

PARTS MANUAL

Starke EcoMaxx Series

FD50-80



STARKE MATERIAL HANDLING GROUP

402 Allanburg Road • Thorold, ON L2V 1A4 • Canada

TOLL FREE 877-435-4352

www.starkeforklift.com • info@starkeforklift.com

STARKE

FOREWORD

1. This parts list is applied to the "STARKE" FD/Y50G、FD/Y60、FD/Y70G、FD/Y80G forklift truck . It is intended for users to identify the name , number and quantity of the parts replaced or repaired and to order them from the suppliers works .
2. When order parts , it is necessary to state the model of the forklift truck , its date of manufacture and according to this Part List , to state the whole number , the whole name and quantity .
3. Among the models of the forklifts truck :

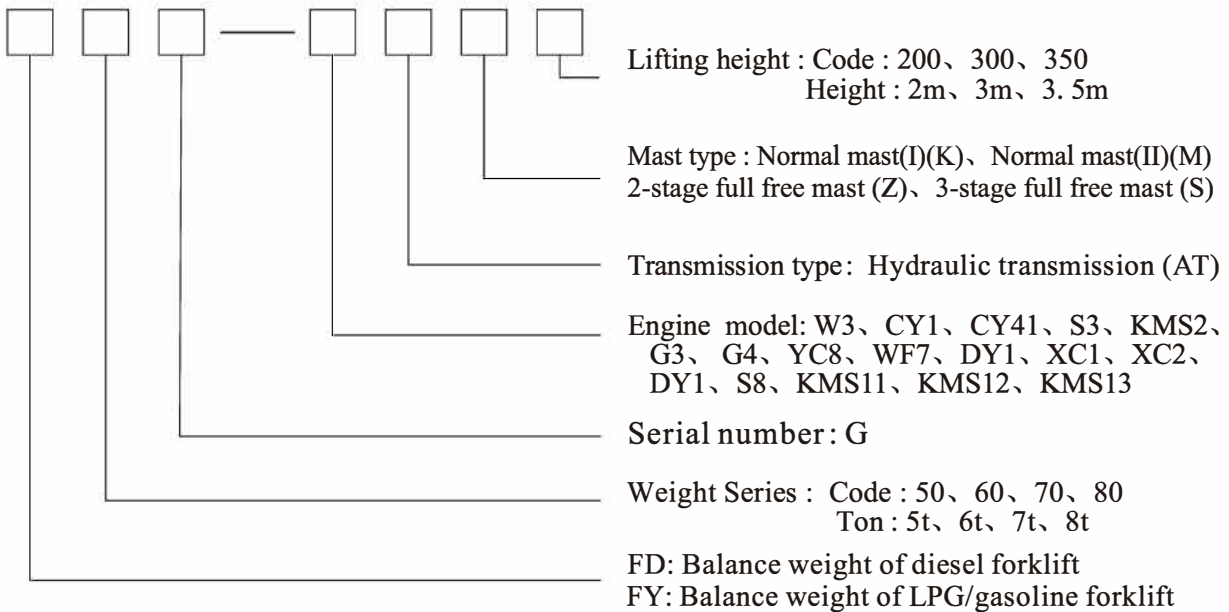

4. If there is any change, we will not notify.
5. Model application: Engine model and maximum capacity.
6. The following trucks are provided with corresponding engine.

FD50,60,70,80G-W3 /6BG1QC-02 engine

FD50,60,70,80G-XC1/6110 engine

FD50,60,70,80G-CY1 /CY6102BG-E2-46engine

FD50,60,70,80G-XC2 /4DF3-12GCG3U engine

FD50,60,70,80G-CY4/CY6BG332-46engine

FD50,60G-KMS11 /QSB3.8-C74T4 engine

FD50,60,70,80G-S3 /S6S-Tengine

FD70,80G-KMS12 /QSB3.8-C120T4 engine

FD50,60,70,80G-YC8 /YC4A115-T300engine

FD50,60,70,80G-KMS13 /QSB3.8T3TC115 engine

FD50,60,70G-WF7 /4DF3-12GCG3Uengine

FY50,60,70G-G3/GM4.3 engine

FD50,60,70,80G-KMS2/QSB4.5-C110engine

FY50,60,70G-G4/GM4.3 engine

FD50,60,70,80G-DY1 /TCD 3.6 L4 T4f engine

FY50,60,70G-S8/PSI4.3 engine

Note: EX-A: Special parts made for the forklift trucks exported to US and Canada .

EX-B: Parts made for common forklift trucks markets .

分类索引

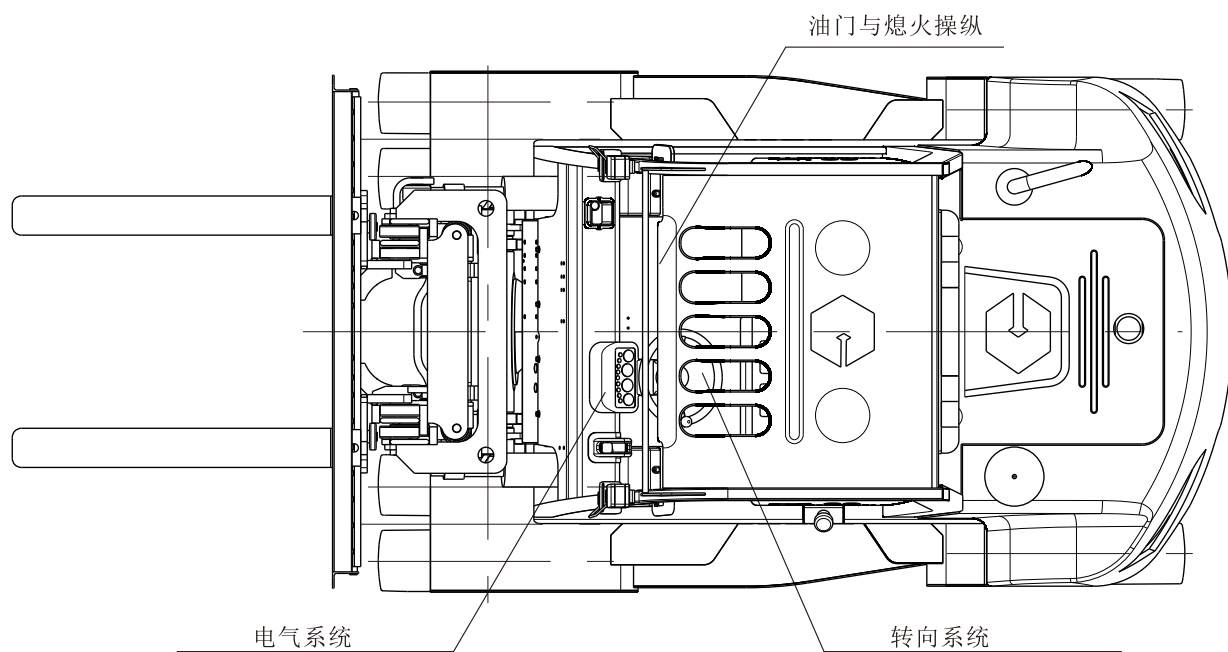
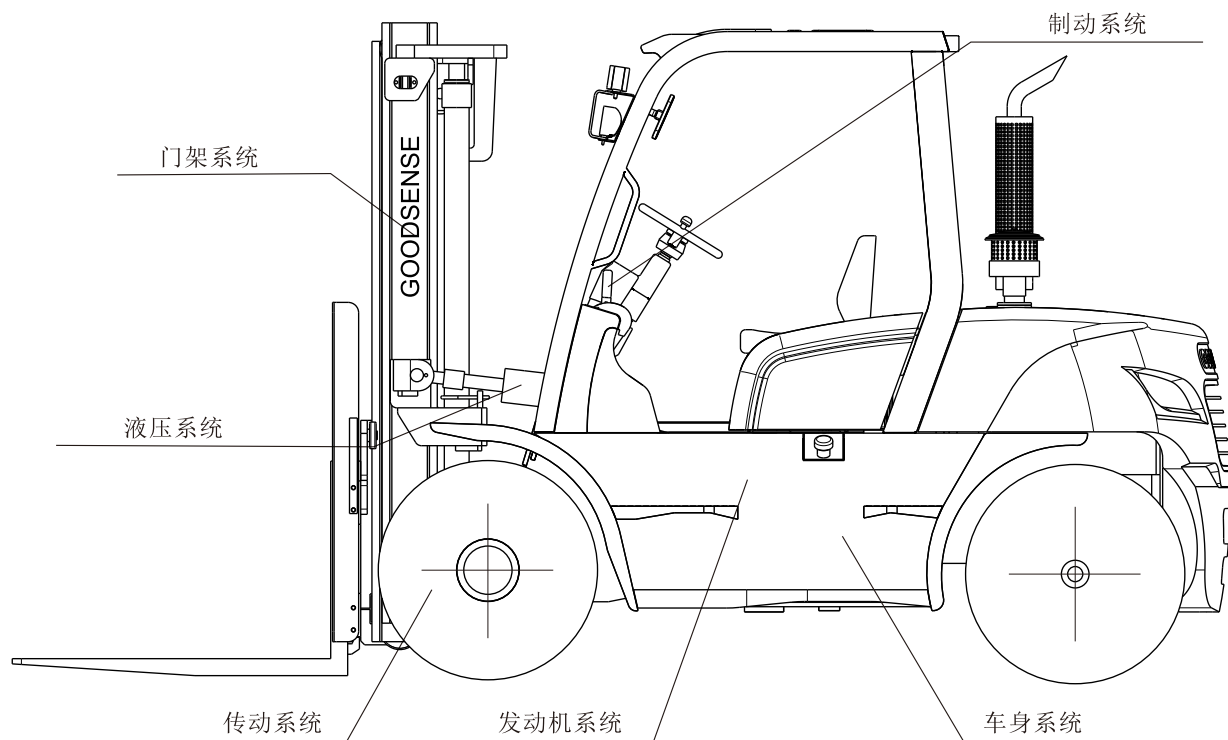

GROUP INDEX

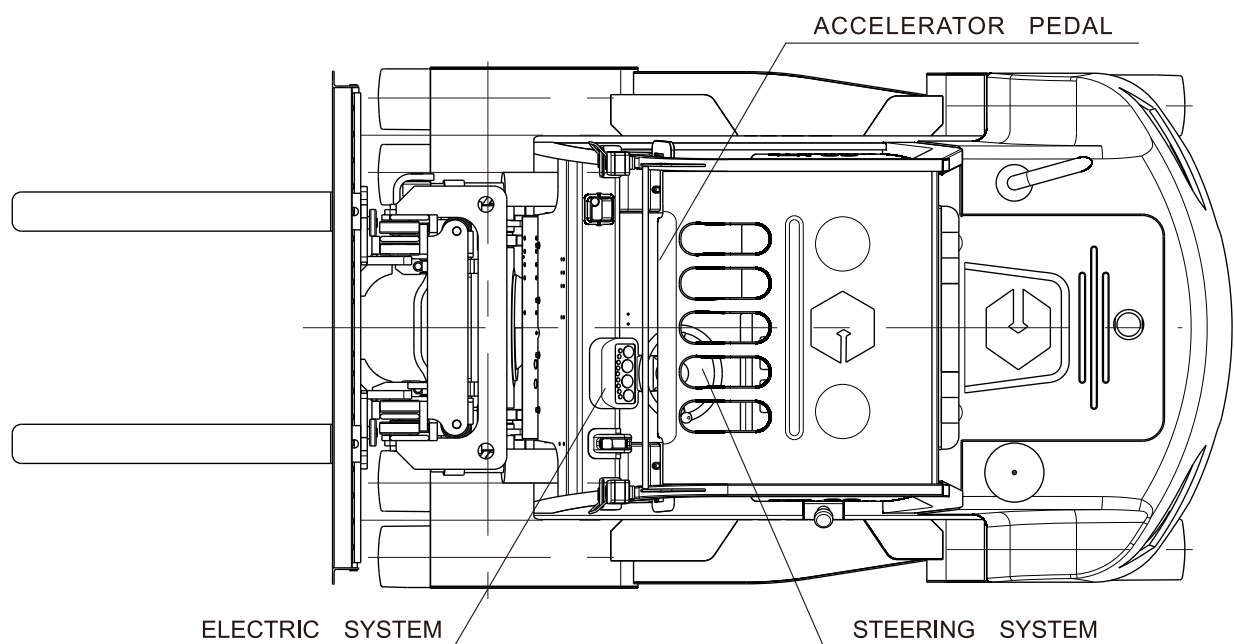
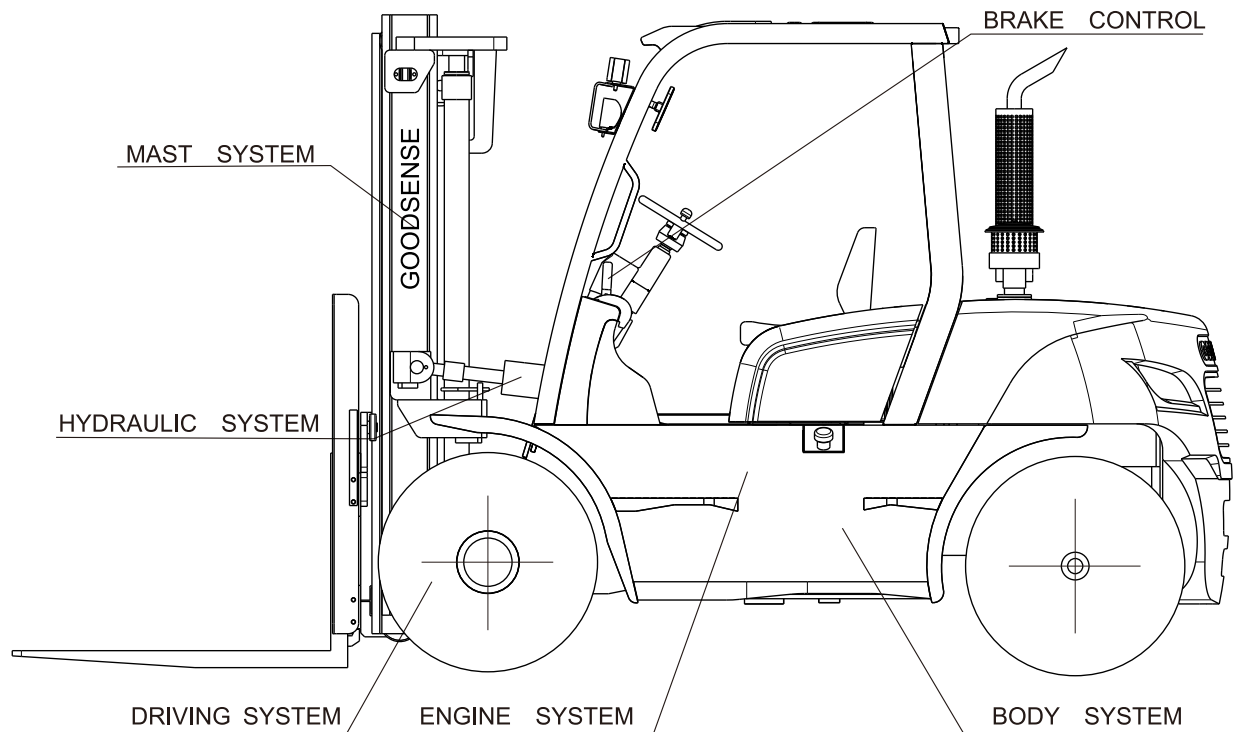

目 录

INDEX

| | | |
|-----------|------------------------------|-----|
| 一、发动机系统 | Engine system | 1 |
| 发动机安装 | Engine mount | 2 |
| 进气系统 | Air intake system | 24 |
| 冷却系统 | Coolling system | 46 |
| 燃油系统 | Fuel system | 70 |
| 排气系统 | Exhaust system | 90 |
| 变矩器冷却系统 | Tor-con oil cooling system | 120 |
| 二、传动系统 | Driving system | 130 |
| 减速器和差速器 | Reduction&Differential | 131 |
| 传动装置安装 | Drive unit mount | 135 |
| 传动装置 | Drive unit | 147 |
| 变矩器(1/2) | Torque-converter (1/2) | 149 |
| 变矩器(2/2) | Torque-converter (2/2) | 151 |
| 变速箱 (1/2) | Transmission (1/2) | 153 |
| 变速箱 (2/2) | Transmission (2/2) | 157 |
| 控制阀总成 | Control valve ass'y | 159 |
| 供油泵 | Charging pump | 163 |
| 离合器 I | Hydraulic clutch I | 165 |
| 离合器 II | Hydraulic clutch II | 167 |
| 停车制动器总成 | Parking brake ass'y | 169 |
| 驱动桥 | Drive axle | 171 |
| 驱动轮总成 | Drive wheel assembly | 175 |
| 轮式制动器 | Wheel brake | 177 |
| 变速箱变速操纵 | Transmission control linkage | 181 |
| 三、转向系统 | Steering system | 185 |
| 转向操纵 | Steering control | 186 |
| 转向桥 | Steering axle | 190 |
| 转向轮 | Steering wheel | 194 |
| 转向油缸 | Steering cylinder | 196 |
| 四、油门操纵 | Accelerator pedal | 198 |

| | | |
|------------------|--|-----|
| 油门操纵 | Accelerator pedal | 199 |
| 五、制动系统 | Brake system | 211 |
| 行车制动与微动操纵 | Brake & inching control | 212 |
| 行车制动管路系统 | Brake Piping System | 220 |
| 停车制动 | Brake lever | 232 |
| 六、车身系统 | Body system | 236 |
| 车架与平衡重 | Frame & balance | 237 |
| 机罩底板类及座椅 | Hood、Floor Board & Seat | 265 |
| 护顶架 | Head guard | 283 |
| 驾驶室总成(选配) | Cab ass'y(optional) | 287 |
| 七、液压系统 | Hydraulic system | 293 |
| 液压油箱 | Oil tank | 294 |
| 阀操纵总成(二片) | Valve control linkage (two-throw) | 296 |
| 阀操纵总成(三片) | Valve control linkage (three-throw) | 298 |
| 阀操纵总成(四片) | Valve control linkage (four-throw) | 300 |
| 阀操纵总成(五片) | Valve control linkage (five-throw) | 302 |
| 液压管路 | Hydraulic pipeline | 304 |
| 八、起重系统 | Lifting system | 330 |
| 门架管路系统(基本型) | Hydraulic system mast(Normal mast KM) | 331 |
| 属具管路系统(基本型)三片阀 | Hydraulic system attachments(Normal mast KM) | 334 |
| 属具管路系统(基本型)四片阀 | Hydraulic system attachments(Normal mast KM) | 337 |
| 属具管路系统(基本型)五片阀 | Hydraulic system attachments(Normal mast KM) | 340 |
| 门架管路系统(两节全自由) | Hydraulic system mast(Full Free 2-Stage Mast KZM) | 345 |
| 属具管路系统(两节全自由)三片阀 | Hydraulic system attachments(Full Free 2-Stage Mast KZM) | 348 |
| 属具管路系统(两节全自由)四片阀 | Hydraulic system attachments(Full Free 2-Stage Mast KZM) | 351 |
| 门架管路系统(三节全自由) | Hydraulic system mast(Full Free 3-Stage Mast KZM) | 354 |
| 属具管路系统(三节全自由)三片阀 | Hydraulic system attachments(Full Free 3-Stage Mast KZM) | 359 |
| 属具管路系统(三节全自由)四片阀 | Hydraulic system attachments(Full Free 3-Stage Mast KZM) | 362 |
| 货叉 | Fork | 365 |
| 货叉架(基本型) | Lift Bracket Normal Mast | 367 |
| 货叉架(两节全自由) | Lift Bracket Full Free 2-Stage Mast | 369 |

| | |
|---|-----|
| 货叉架(三节全自由)Lift Bracket Full Free 3-Stage Mast | 371 |
| 门架(基本型) Mast (Normal mast KM) | 373 |
| 门架(两节全自由) Mast (Full free 2-stage mast KZM) | 375 |
| 门架(三节全自由) Mast (Full free 3-stage mast KZM) | 377 |
| 起升油缸(基本型)Lift Cylinder(Normal Mast KM) | 379 |
| 前起升油缸(两节全自由) Front Lift Cylinder (Full Free 2-Stage Mast KZM) . . . | 383 |
| 前起升油缸(三节全自由) Front Lift Cylinder (Full Free 3-Stage Mast KZM) . . . | 385 |
| 后起升油缸(两节全自由) Rear Lift Cylinder (Full Free 2-Stage Mast KZM) . . . | 387 |
| 后起升油缸(三节全自由) Rear Lift Cylinder (Full Free 3-Stage Mast KZM) . . . | 391 |
| 倾斜油缸 Tilt cylinder | 395 |
| 九、电气系统 Electric system | 399 |
| 电气系统 Electric system | 400 |
| 十、标牌 Scutcheon | 431 |
| 标牌 Scutcheon | 432 |

一、发动机系统

ENGINE SYSTEM

发动机安装
Engine mount

FD50,60,70,80-CY1/W3

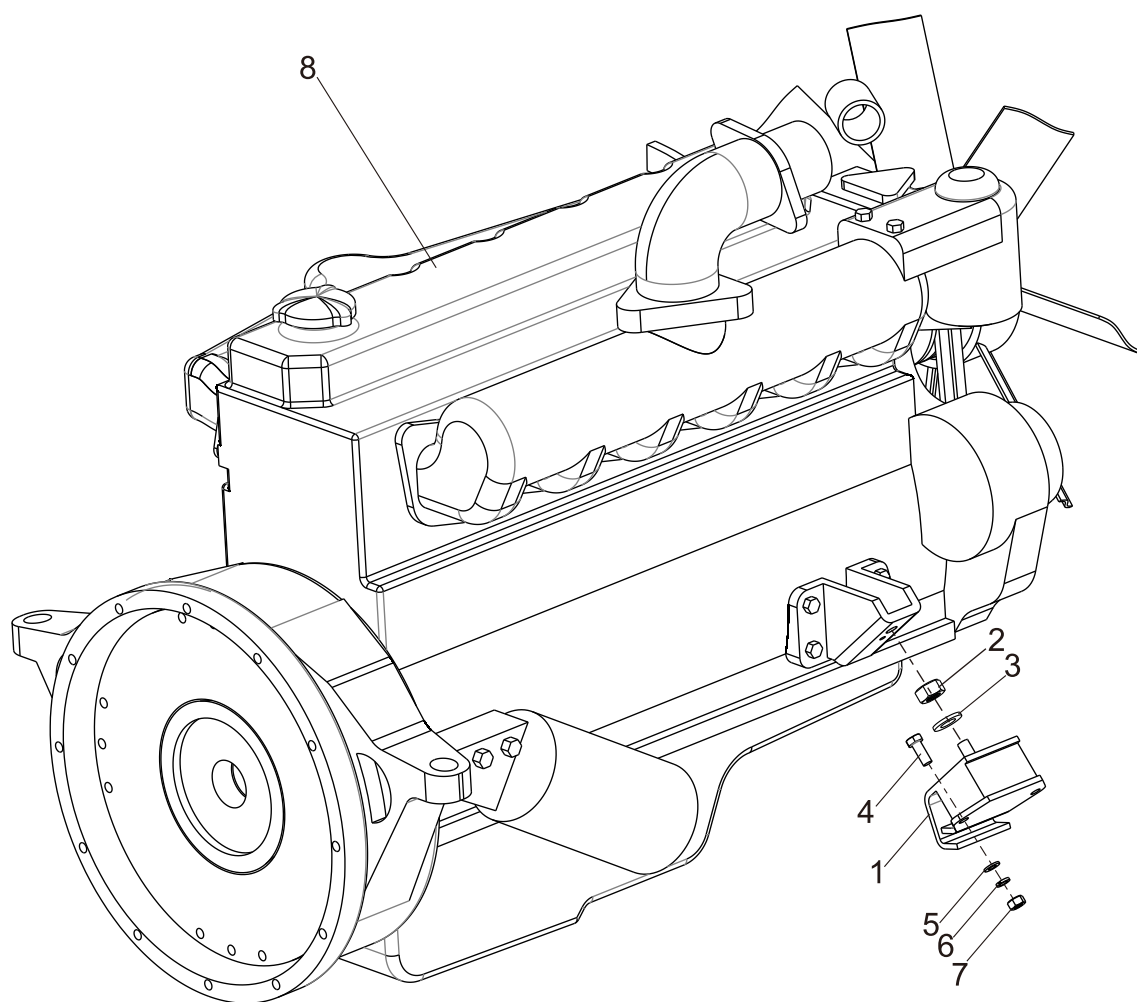

发动机安装
Engine mount

FD50,60,70,80-CY1/W3

| 序号 Item | 零件号 Part No | 零部件名称 Description | 数量 Q'ty | 备注 Remark |
|------------|----------------|----------------------|------------|-------------------|
| 1 | A50A5-10100 | 机脚垫 Rubber | 2 | FD50,60,70,80-CY1 |
| - | A50B5-10300 | 机脚垫 Rubber | 2 | FD50,60,70,80-W3 |
| 2 | GB/T6171 | 螺母 M12×1.5 Nut | 2 | |
| 3 | GB/T93 | 弹垫12 Washer,Lock | 2 | |
| 4 | GB/T5783 | 螺栓 M10×35 Bolt | 4 | |
| 5 | GB/T97.1 | 平垫10 Washer | 4 | |
| 6 | GB/T93 | 弹垫10 Washer,Lock | 4 | |
| 7 | GB/T6170 | 螺母 M10 Nut | 4 | |
| 8 | A50A5-10300 | 6102发动机 Engine | 1 | FD50,60,70,80-CY1 |
| - | A50B5-10200 | 6BG1发动机 Engine | 1 | FD50,60,70,80-W3 |

发动机安装 Engine mount

FD50,60,70,80-S3

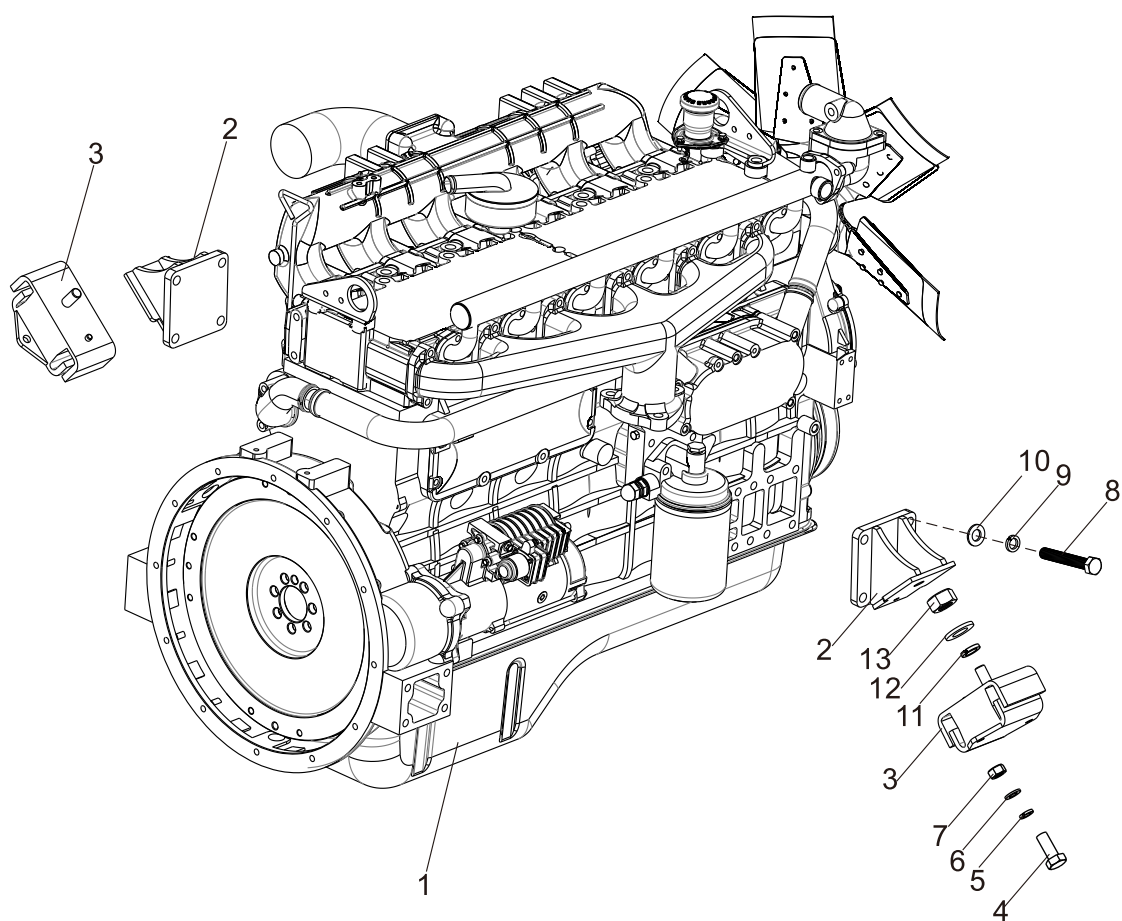

发动机安装
Engine mount

FD50,60,70,80-S3

| 序号 Item | 零件号 Part No | 零部件名称 Description | 数量 Q'ty | 备注 Remark |
|------------|----------------|----------------------|------------|--------------|
| 1 | A50E5-10100 | 三菱S6S-T发动机 Engine | 1 | |
| 2 | A50E5-10300 | 发动机机脚 Engine support | 2 | |
| 3 | A50E5-10200 | 机脚垫 Rubber | 2 | |
| 4 | GB/T5783 | 螺栓 M10×35 Bolt | 4 | |
| 5 | GB/T93 | 弹垫10 Washer,Lock | 4 | |
| 6 | GB/T97.1 | 平垫10 Washer | 4 | |
| 7 | GB/T6170 | 螺母 M10 Nut | 4 | |
| 8 | GB/T5783 | 螺栓 M12×30 Bolt | 8 | |
| 9 | GB/T93 | 弹垫12 Washer,Lock | 8 | |
| 10 | GB/T97.1 | 平垫12 Washer | 8 | |
| 11 | GB/T93 | 弹垫14 Washer,Lock | 2 | |
| 12 | GB/T97.1 | 平垫14 Washer | 2 | |
| 13 | GB/T6171 | 螺母 M14×1.5 Nut | 2 | |

发动机安装
Engine mount

FD50,60,70,80-KMS2

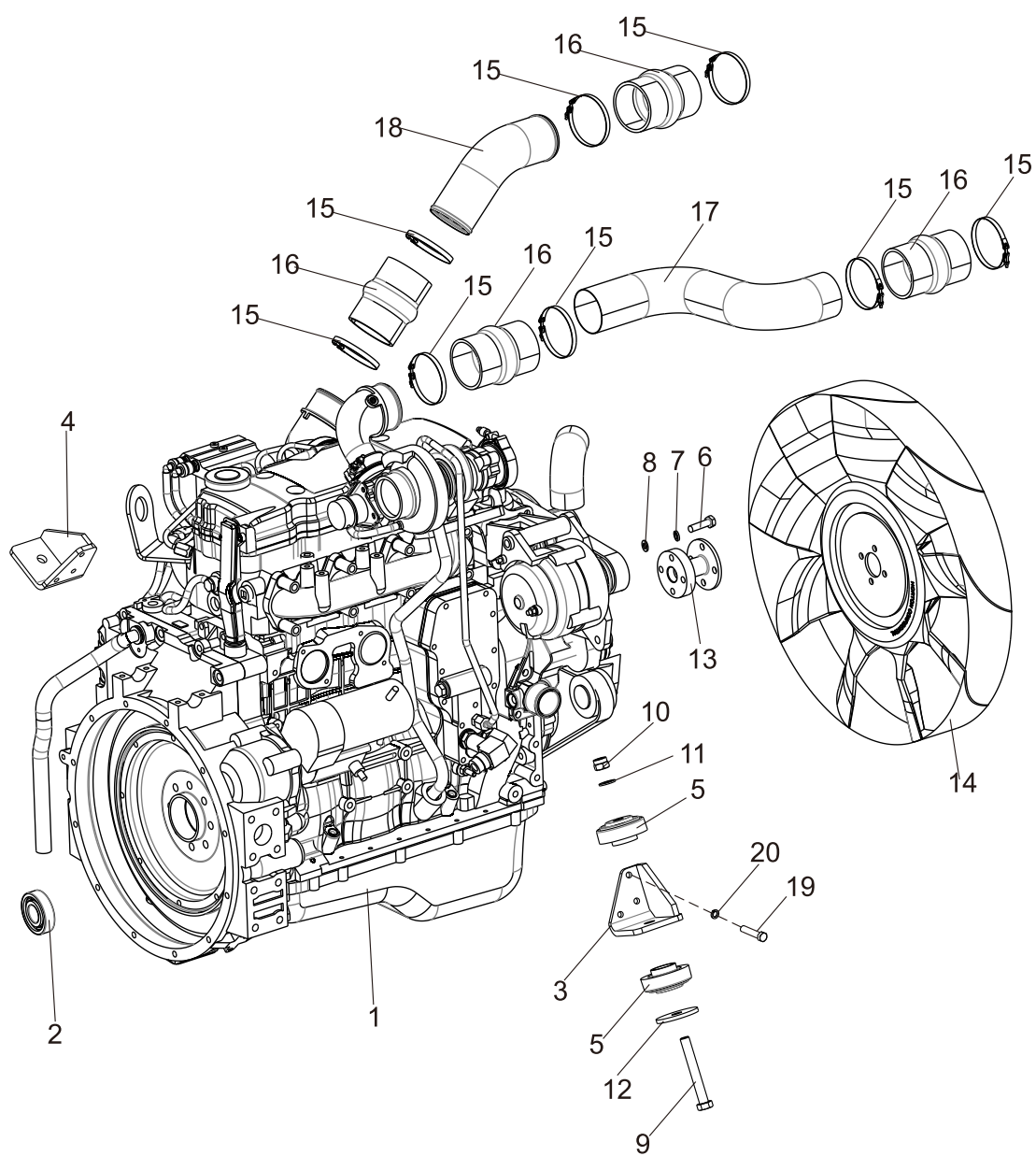

发动机安装
Engine mount

FD50,60,70,80-KMS2

| 序号 Item | 零件号 Part No | 零部件名称 Description | 数量 Q'ty | 备注 Remark |
|------------|----------------|---------------------------------|------------|--------------|
| 1 | A90F5-10100 | 康明斯QSB4.5-C110 发动机 Engine | 1 | |
| 2 | A90F5-10001 | 轴承6306 Bearing | 1 | |
| 3 | A50K5-10100 | 发动机左机脚 Engine support | 1 | |
| 4 | A50K5-10200 | 发动机右机脚 Engine support | 1 | |
| 5 | A50N5-10100 | 发动机减震垫 Rubber | 4 | |
| 6 | GB/T5783 | 螺栓 M10×40 Bolt | 4 | |
| 7 | GB/T93 | 弹垫10 Washer,Lock | 4 | |
| 8 | GB/T97.1 | 平垫10 Washer | 4 | |
| 9 | GB/T5782 | 螺栓 M20×150 Bolt | 2 | |
| 10 | GB/T889.1 | 非金属嵌件六角锁紧螺母 M20 Nut | 2 | |
| 11 | GB/T97.1 | 平垫 20 Washer | 2 | |
| 12 | A50N5-10101 | 垫片 Gasket | 2 | |
| 13 | A90F5-10003 | 风扇垫块 Fan base | 1 | |
| 14 | A90F5-10002 | 风扇 Fan | 1 | |
| 15 | 8JE08-08705 | T型喉箍 87×82 Clip | 8 | |
| 16 | A90F5-11007 | 中冷器接管 Intercooler pipe | 4 | |
| 17 | A50K5-10002 | 中冷器进气管 Intercooler intake | 1 | |
| 18 | A50K5-10003 | 中冷器出气管 Intercooler freeing pipe | 1 | |
| 19 | GB/T5783 | 螺栓 M12×40 Bolt | 6 | |
| 20 | GB/T93 | 弹垫12 Washer,Lock | 6 | |

发动机安装 Engine mount

FD50,60-KMS11/FD70,80-KMS12/KMS13

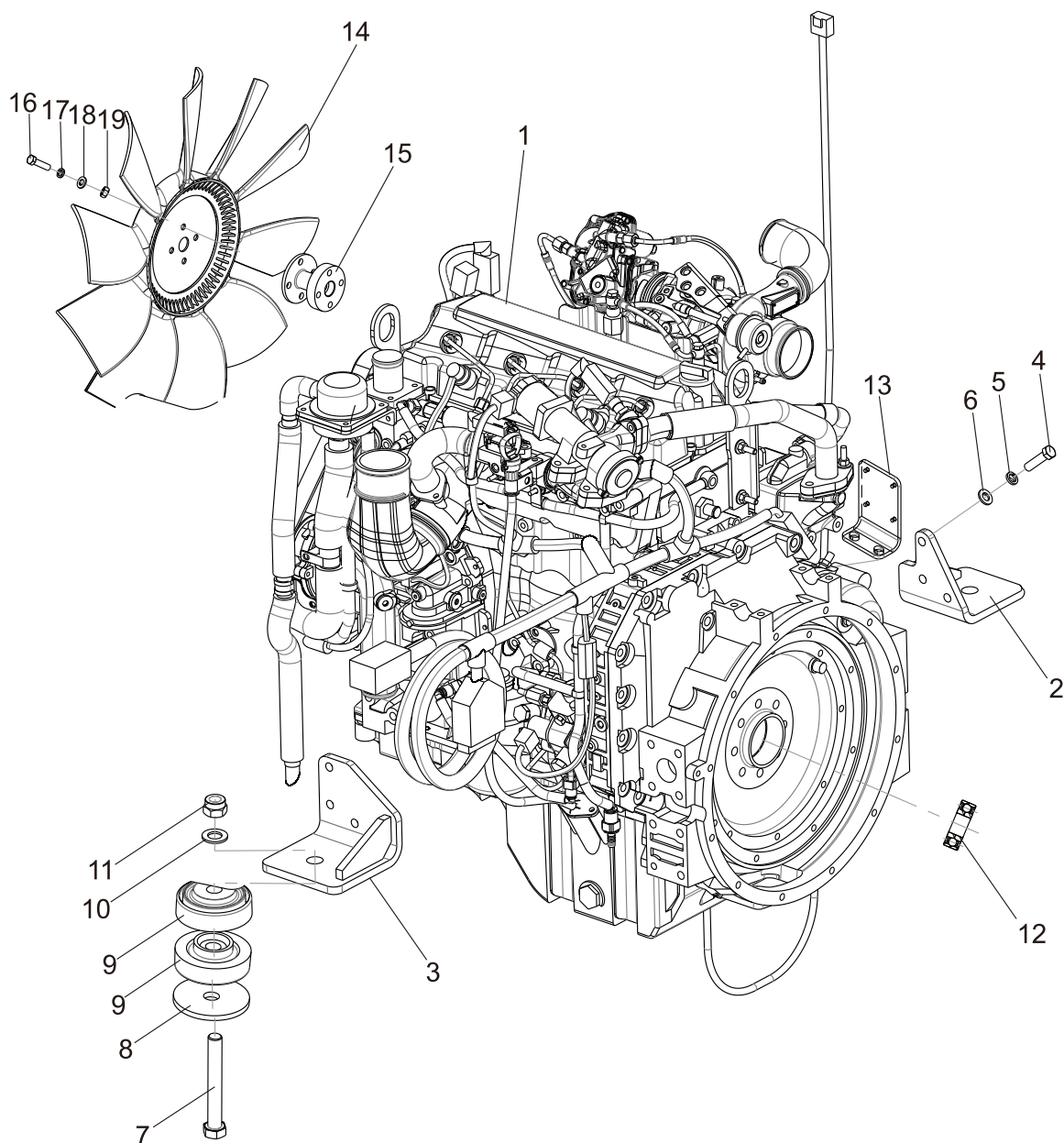

发动机安装
Engine mount

FD50,60-KMS11/FD70,80-KMS12/KMS13

| 序号 Item | 零件号 Part No | 零部件名称 Description | 数量 Q'ty | 备注 Remark |
|------------|----------------|----------------------------|------------|--------------------------------------|
| 1 | A50V5-10100 | 康明斯QSF3.8-C74T4发动机 Engine | 1 | FD50,60-KMS11 |
| - | A50S5-10100 | 康明斯QSF3.8-C120T4发动机 Engine | 1 | FD70,80-KMS12 |
| - | A50X5-10100 | 康明斯QSF3.8-C120T4发动机 Engine | 1 | FD50,60,70,80-KMS13 |
| 2 | A50V5-10300 | 左机脚 Engine Mount L.H. | 1 | |
| 3 | A50V5-10200 | 右机脚 Engine Mount R.H. | 1 | |
| 4 | GB/T5783 | 螺栓M12×45 Bolt | 8 | |
| 5 | GB/T 93 | 弹垫 12 Washer,lock | 8 | |
| 6 | GB/T 97.1 | 平垫 12 Washer | 8 | |
| 7 | GB/T 5782 | 螺栓 M20×150 Bolt | 2 | |
| 8 | A50N5-10101 | 垫片 Gasket | 2 | |
| 9 | A50N5-10100 | 减震垫 Shock pad | 4 | |
| 10 | GB/T97.1 | 平垫 20 Washer | 2 | |
| 11 | GB/T 889.1 | 非金属嵌件六角锁紧螺母 M20 Nut | 2 | |
| 12 | A90F5-10001 | 轴承6306 Bearing | 1 | FD50,60-KMS11 FD70,80-KMS12 |
| 13 | A50V5-10003 | 继电器支架 Relay support | 1 | FD50,60-KMS11 FD50,60,70,80-KMS13 |
| 14 | A50V5-10400 | 风扇 Fan | 1 | FD50,60-KMS11 FD50,60,70,80-KMS13 |
| - | A90F5-10002 | 风扇 Fan | 1 | FD70,80-KMS12 |
| 15 | A90F5-10003 | 风扇垫块 Fan base | 1 | FD50,60-KMS11 FD70,80-KMS12 |
| - | T160B5-10001 | 风扇垫块 Fan base | 1 | FD50,60,70,80-KMS13 |
| 16 | GB/T5783 | 螺栓 M10×40 Bolt | 8 | |
| 17 | GB/T93 | 弹垫10 Washer,Lock | 12 | |
| 18 | GB/T97.1 | 平垫10 Washer | 12 | |
| 19 | GB/T6170 | 螺母10 Nut | 4 | |

发动机安装
Engine mount

FD50,60,70,80-XC1

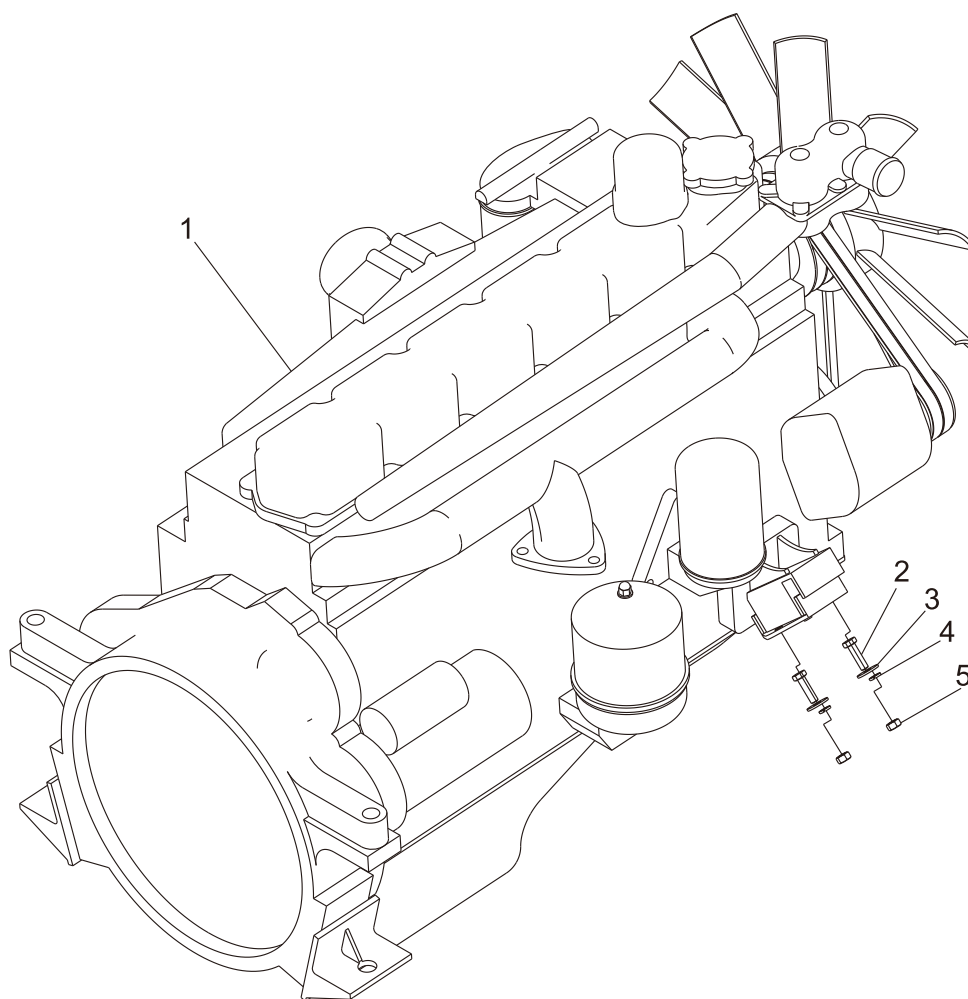

发动机安装
Engine mount

FD50,60,70,80-XC1

| 序号 Item | 零件号 Part No | 零部件名称 Description | 数量 Q'ty | 备注 Remark |
|------------|----------------|----------------------|------------|--------------|
| 1 | A90C5-10100 | 锡柴6110发动机 Engine | 1 | |
| 2 | GB/T5783 | 螺栓M10×35 Bolt | 4 | |
| 3 | GB/T96 | 大垫圈 10 Washer | 4 | |
| 4 | GB/T93 | 弹垫 10 Washer,lock | 4 | |
| 5 | GB/T6170 | 螺母M10 Nut | 4 | |

发动机安装
Engine mount

FD50,60,70,80-XC2/WF7

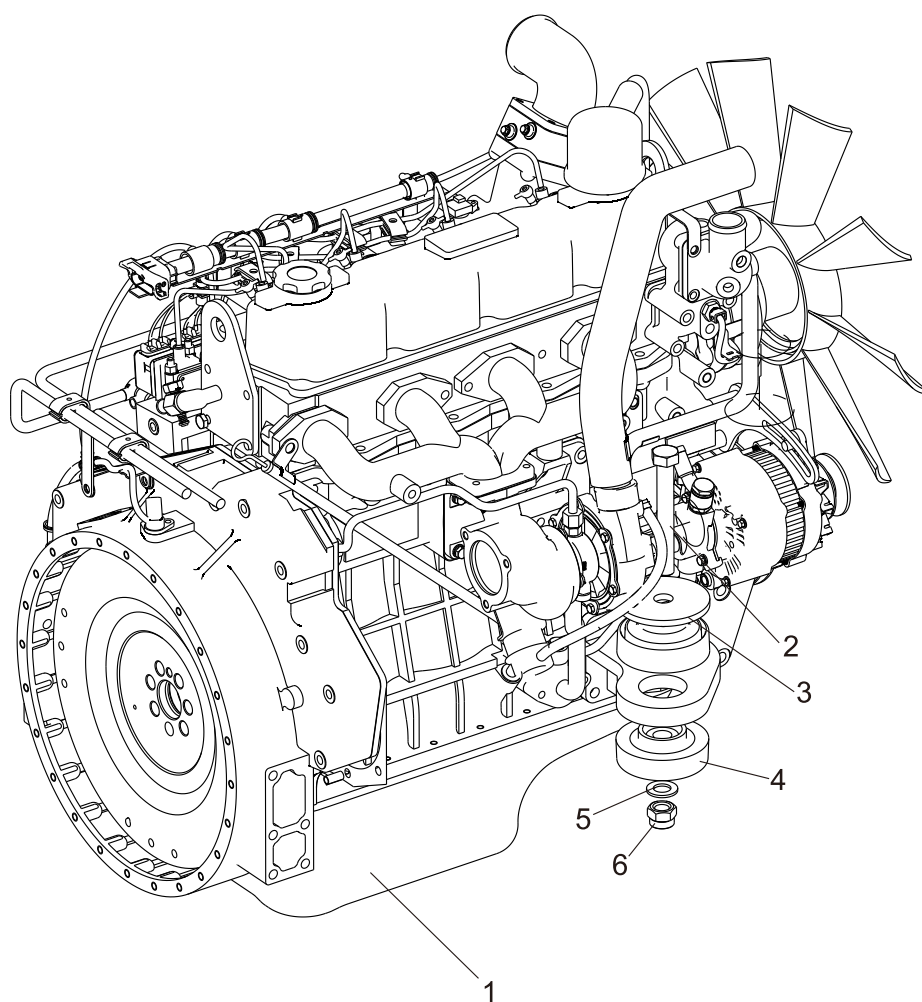

发动机安装
Engine mount

FD50,60,70,80-XC2/WF7

| 序号 Item | 零件号 Part No | 零部件名称 Description | 数量 Q'ty | 备注 Remark |
|------------|----------------|---------------------------|------------|--------------------|
| 1 | A50N5-10300 | 锡柴CA4DF3国三发动机 Engine | 1 | FD50,60,70,80G-XC2 |
| - | A50U5-10100 | 潍柴WP4.1G85E301国三发动机Engine | 1 | FD50,60,70,80G-WF7 |
| 2 | GB/T5782 | 螺栓 M20×150 Bolt | 2 | |
| 3 | A50N5-10101 | 垫片 Gasket | 2 | |
| 4 | A50N5-10100 | 减震垫 Shock pad | 4 | |
| 5 | GB/T97.1 | 平垫 20 Washer | 2 | |
| 6 | GB/T889.1 | 非金属嵌件六角锁紧螺母 M20 Nut | 2 | |

发动机安装
Engine mount

FD50,60,70,80-YC8

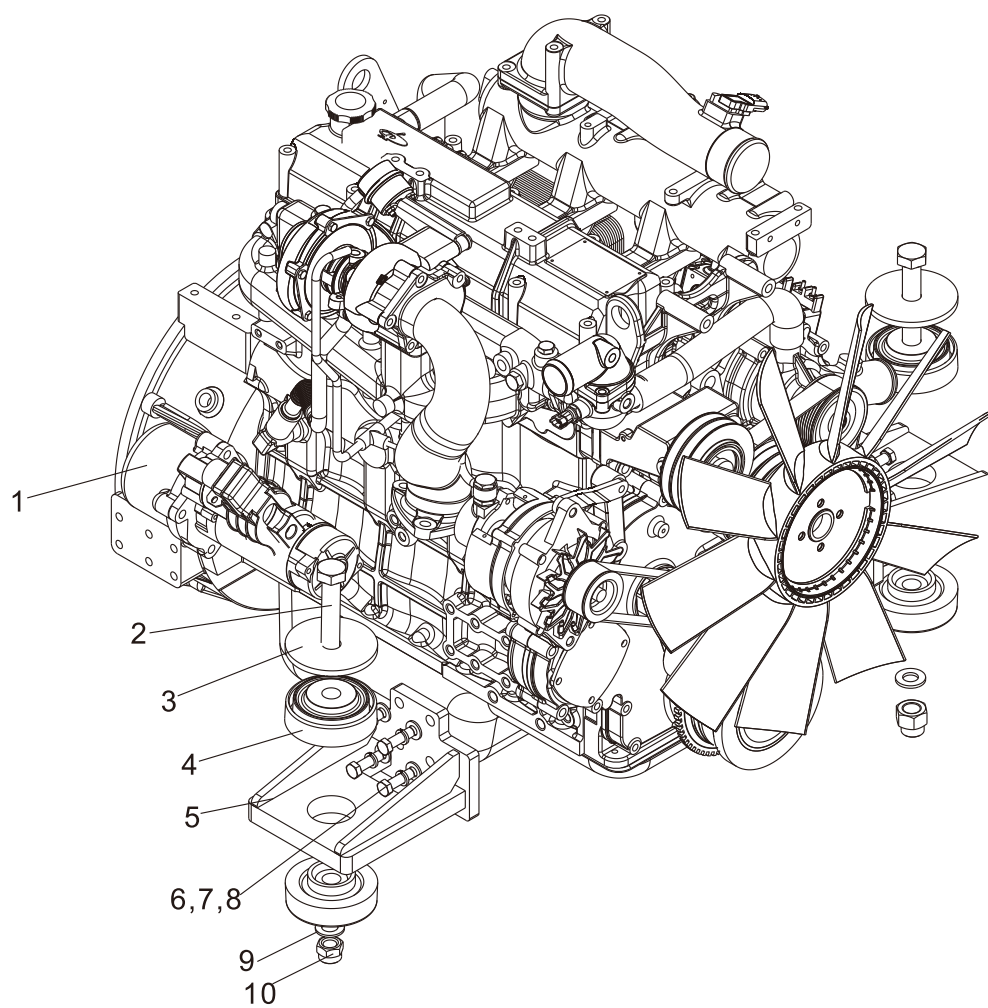

发动机安装
Engine mount

FD50,60,70,80-YC8

| 序号 Item | 零件号 Part No | 零部件名称 Description | 数量 Q'ty | 备注 Remark |
|------------|----------------|----------------------------|------------|--------------|
| 1 | A50P5-10300 | 玉柴YC4A115-T300国三发动机 Engine | 1 | |
| 2 | GB/T 5782 | 螺栓 M20×165 Bolt | 2 | |
| 3 | A50N5-10101 | 垫片 Gasket | 2 | |
| 4 | A50N5-10100 | 减震垫 Shock pad | 4 | |
| 5 | A50P5-10200 | 机脚 Engine Mount | 2 | |
| 6 | GB/T5783 | 螺栓M12×40 Bolt | 8 | |
| 7 | GB/T 93 | 弹垫 12 Washer,lock | 8 | |
| 8 | GB/T 97.1 | 平垫 12 Washer | 8 | |
| 9 | GB/T97.1 | 平垫 20 Washer | 2 | |
| 10 | GB/T 889.1 | 非金属嵌件六角锁紧螺母 M20 Nut | 2 | |

发动机安装
Engine mount

FD50,60,70,80-CY4

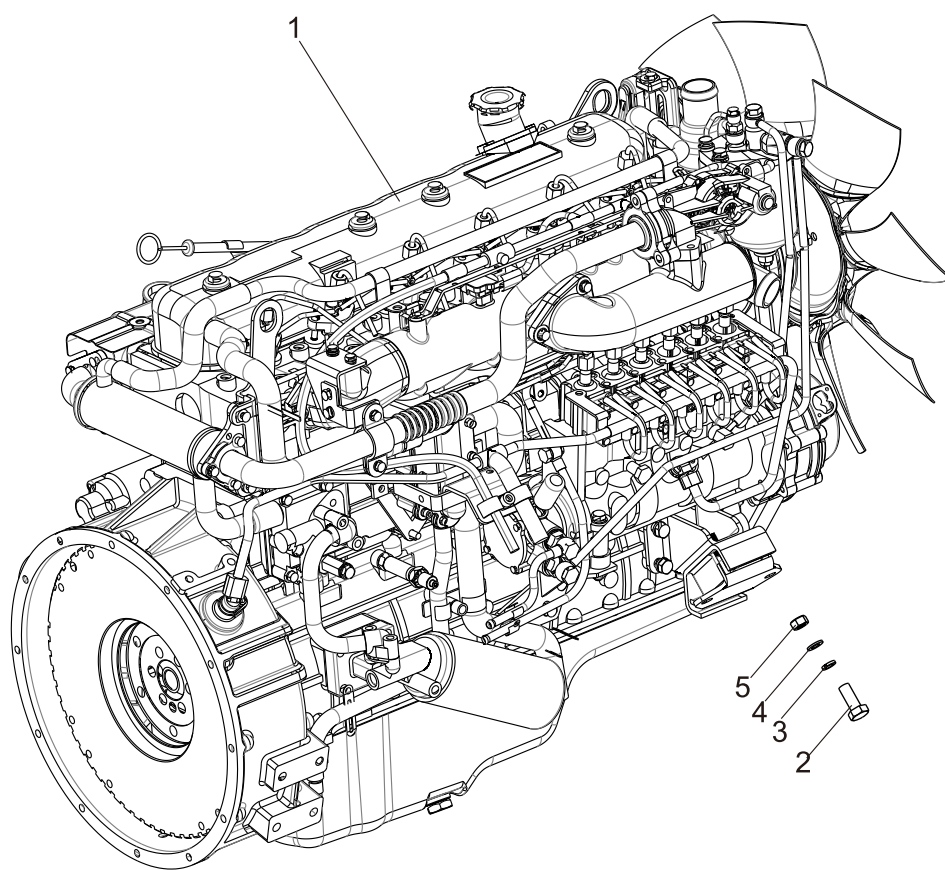

发动机安装
Engine mount

FD50,60,70,80-CY4

| 序号 Item | 零件号 Part No | 零部件名称 Description | 数量 Q'ty | 备注 Remark |
|------------|----------------|---------------------------|------------|--------------|
| 1 | A90L5-10100 | 朝柴CY6BG332-46国三发动机 Engine | 1 | |
| 2 | GB/T5783 | 螺栓M10×35 Bolt | 4 | |
| 3 | GB/T96 | 大垫圈 10 Washer | 4 | |
| 4 | GB/T93 | 弹垫 10 Washer,lock | 4 | |
| 5 | GB/T6170 | 螺母M10 Nut | 4 | |

发动机安装 Engine mount

FD50,60,70,80-DY1

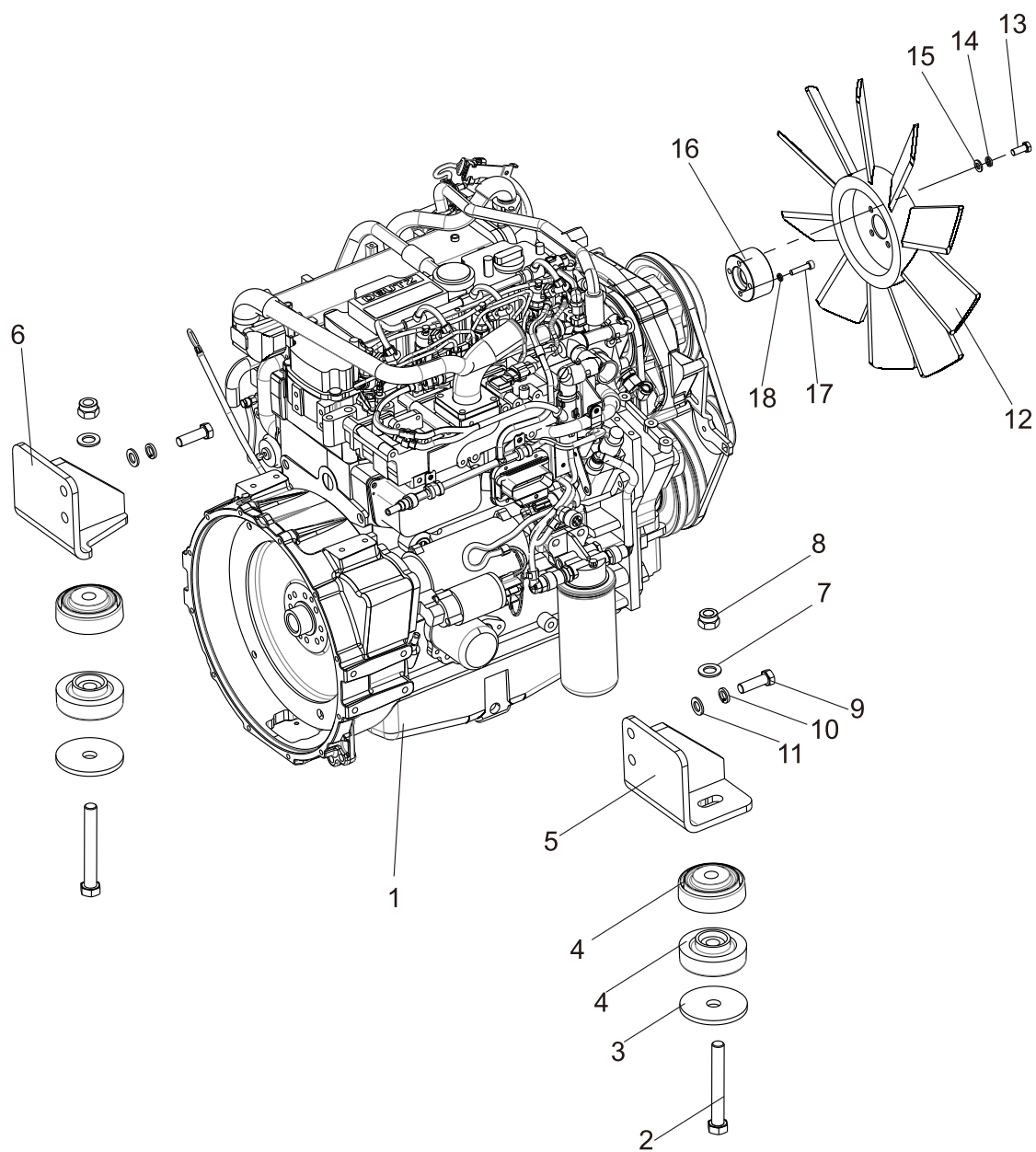

发动机安装
Engine mount

FD50,60,70,80-DY1

| 序号 Item | 零件号 Part No | 零部件名称 Description | 数量 Q'ty | 备注 Remark |
|------------|----------------|-----------------------|------------|--------------|
| 1 | A50Q5-10100 | 道依茨TCD 3.6发动机 Engine | 1 | |
| 2 | GB/T 5782 | 螺栓 M20×150 Bolt | 2 | |
| 3 | A50N5-10101 | 垫片 Gasket | 2 | |
| 4 | A50N5-10100 | 减震垫 Shock pad | 4 | |
| 5 | A50Q5-10300 | 左机脚 Engine Mount L.H. | 1 | |
| 6 | A50Q5-10200 | 右机脚 Engine Mount R.H. | 1 | |
| 7 | GB/T97.1 | 平垫 20 Washer | 2 | |
| 8 | GB/T 889.1 | 非金属嵌件六角锁紧螺母 M20 Nut | 2 | |
| 9 | GB/T5783 | 螺栓M16×50 Bolt | 4 | |
| 10 | GB/T 93 | 弹垫 16 Washer,lock | 4 | |
| 11 | GB/T 97.1 | 平垫 16 Washer | 4 | |
| 12 | A50Q5-10400 | 风扇 Fan | 1 | |
| 13 | GB/T5786 | 螺栓 M10×1.25×25 Bolt | 4 | |
| 14 | GB/T93 | 弹垫10 Washer,Lock | 4 | |
| 15 | GB/T97.1 | 平垫10 Washer | 4 | |
| 16 | A50Q5-10004 | 风扇垫块 Fan base | 1 | |
| 17 | GB/T70.1 | 内六角圆柱头螺钉M8×35 Screw | 4 | |
| 18 | GB/T 93 | 弹垫 8 Washer,lock | 4 | |

发动机安装 Engine mount

FY50,60,70,80-G3/G4

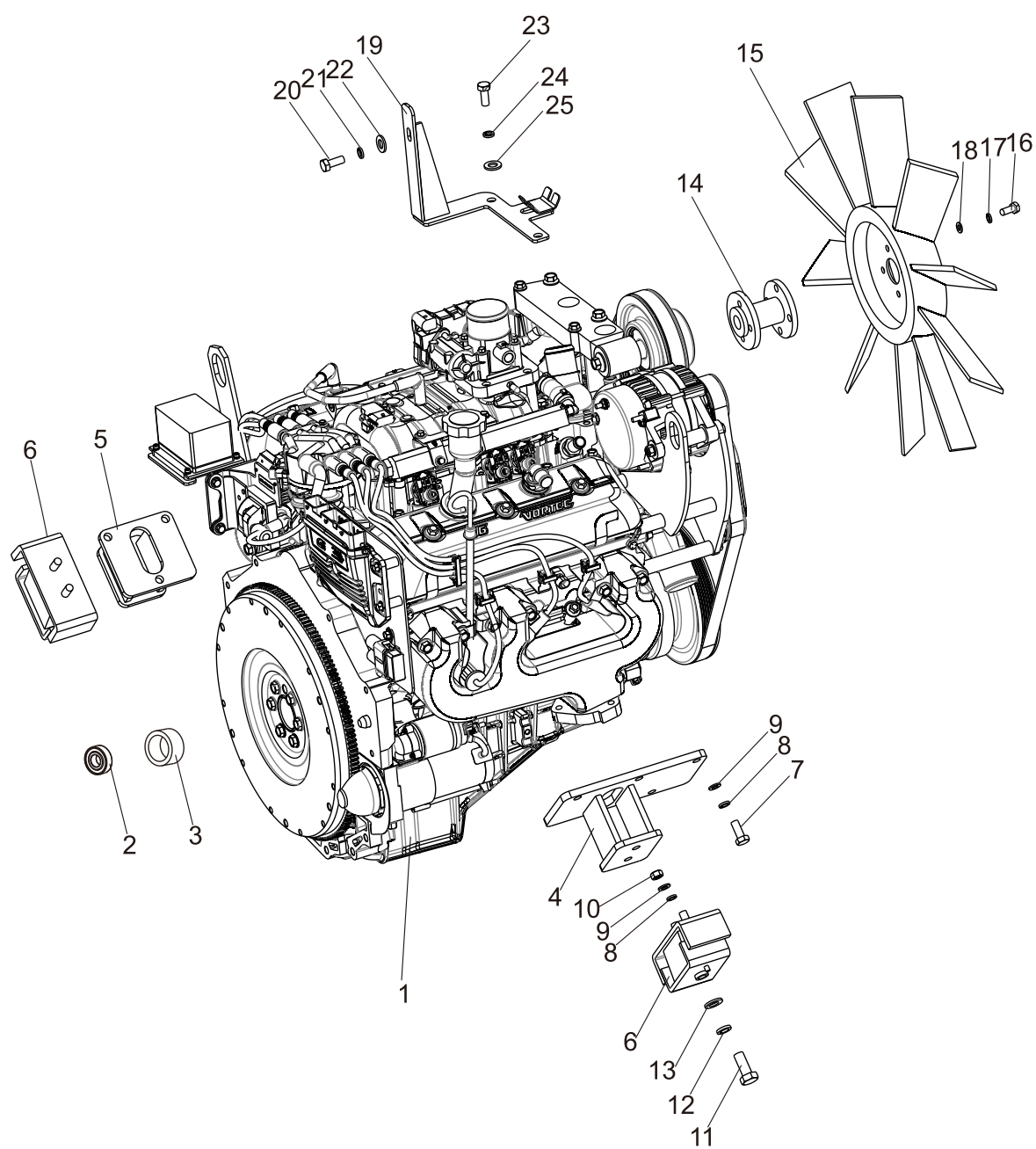

发动机安装
Engine mount

FY50,60,70,80-G3/G4

| 序号 Item | 零件号 Part No | 零部件名称 Description | 数量 Q'ty | 备注 Remark |
|------------|----------------|--------------------------------|------------|------------------|
| 1 | A50I5-10200 | GM4.3认证型发动机 Engine | 1 | FY50,60,70,80-G4 |
| - | A45F5-10200 | GM4.3非认证型发动机 Engine | 1 | FY50,60,70,80-G3 |
| 2 | A30BD5-10003 | 轴承 Bearing | 1 | |
| 3 | A30BD5-10005 | 衬套 Bushing | 1 | |
| 4 | A50I5-10300 | 发动机左机脚 Engine support | 1 | FY50,60,70,80-G4 |
| - | A50F5-10200 | 发动机机脚 Engine support | 2 | FY50,60,70,80-G3 |
| 5 | A50I5-10200 | 发动机右机脚 Engine support | 1 | FY50,60,70,80-G4 |
| 6 | A50F5-10300 | 机脚垫 Rubber | 2 | |
| 7 | GB/T5783 | 螺栓 M10×35 Bolt | 6 | |
| 8 | GB/T93 | 弹垫10 Washer,Lock | 10 | |
| 9 | GB/T97.1 | 平垫10 Washer | 10 | |
| 10 | GB/T6170 | 螺母 M10 Nut | 4 | |
| 11 | GB/T5783 | 螺栓 M12×30 Bolt | 2 | |
| 12 | GB/T93 | 弹垫12 Washer,Lock | 2 | |
| 13 | GB/T97.1 | 平垫12 Washer | 2 | |
| 14 | A50F5-10002 | 风扇座 Fan base | 1 | |
| 15 | A50F5-10004 | 风扇 Fan | 1 | |
| 16 | GB/T5786 | 螺栓 M8×1.25×75 Bolt | 4 | |
| 17 | GB/T93 | 弹垫8 Washer,Lock | 4 | |
| 18 | GB/T97.1 | 平垫8 Washer | 4 | |
| 19 | A50I5-10500 | 蒸发器固定板 Evaporator fixing plate | 1 | FY50,60,70,80-G3 |
| 20 | GB/T5783 | 螺栓 M8×10 Bolt | 1 | FY50,60,70,80-G3 |
| 21 | GB/T93 | 弹垫8 Washer,Lock | 1 | FY50,60,70,80-G3 |
| 22 | GB/T97.1 | 平垫8 Washer | 1 | FY50,60,70,80-G3 |
| 23 | GB/T5783 | 螺栓 M10×15 Bolt | 2 | FY50,60,70,80-G3 |
| 24 | GB/T93 | 弹垫10 Washer,Lock | 2 | FY50,60,70,80-G3 |
| 25 | GB/T97.1 | 平垫10 Washer | 2 | FY50,60,70,80-G3 |

发动机安装
Engine mount

FY50,60,70,80-S8

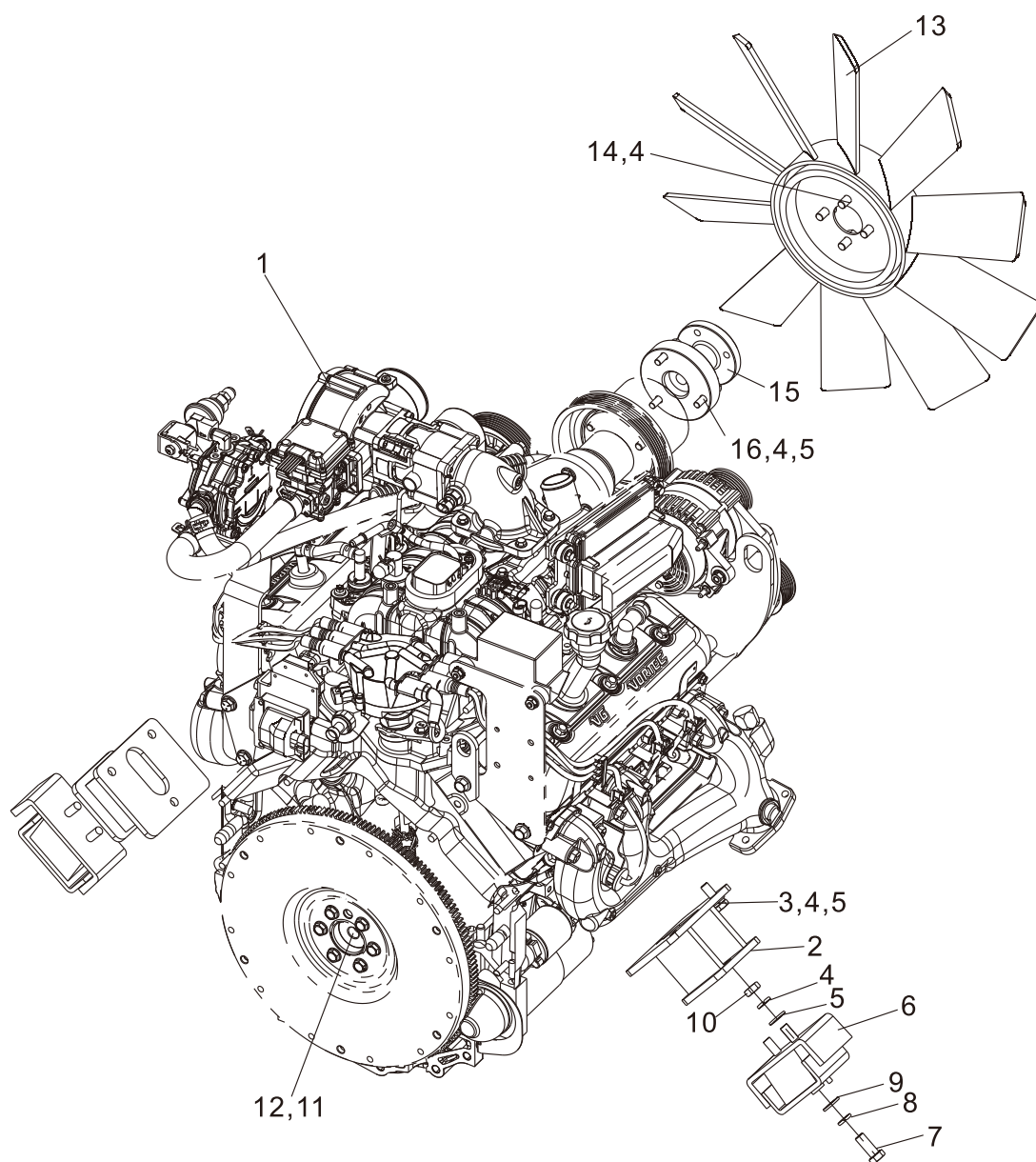

发动机安装
Engine mount

FY50,60,70,80-S8

| 序号 Item | 零件号 Part No | 零部件名称 Description | 数量 Q'ty | 备注 Remark |
|------------|----------------|--------------------------|------------|--------------|
| 1 | A45AD5-10100 | PSI4.3L EPA认证型发动机 Engine | 1 | |
| 2 | A50F5-10200 | 发动机机脚 Engine support | 2 | |
| 3 | GB/T5783 | 螺栓 M10×30 Bolt | 6 | |
| 4 | GB/T93 | 弹垫10 Washer,Lock | 18 | |
| 5 | GB/T97.1 | 平垫10 Washer | 14 | |
| 6 | A50F5-10300 | 机脚垫 Rubber | 2 | |
| 7 | GB/T5783 | 螺栓 M12×30 Bolt | 2 | |
| 8 | GB/T93 | 弹垫12 Washer,Lock | 2 | |
| 9 | GB/T97.1 | 平垫12 Washer | 2 | |
| 10 | GB/T6170 | 螺母 M10 Nut | 4 | |
| 11 | A30BD5-10003 | 轴承 Bearing | 1 | |
| 12 | A30BD5-10005 | 衬套 Bushing | 1 | |
| 13 | A50F5-10004 | 风扇 Fan | 1 | |
| 14 | GB/T5786 | 螺栓 M10×20 Bolt | 4 | |
| 15 | A50F5-10002 | 风扇座 Fan base | 1 | |
| 16 | ABSIB1.1 | 螺栓 3/8-16UNC×1 1/2 Bolt | 4 | |

进气系统
Air intake system

FD50,60,70,80-CY1/W3/S3

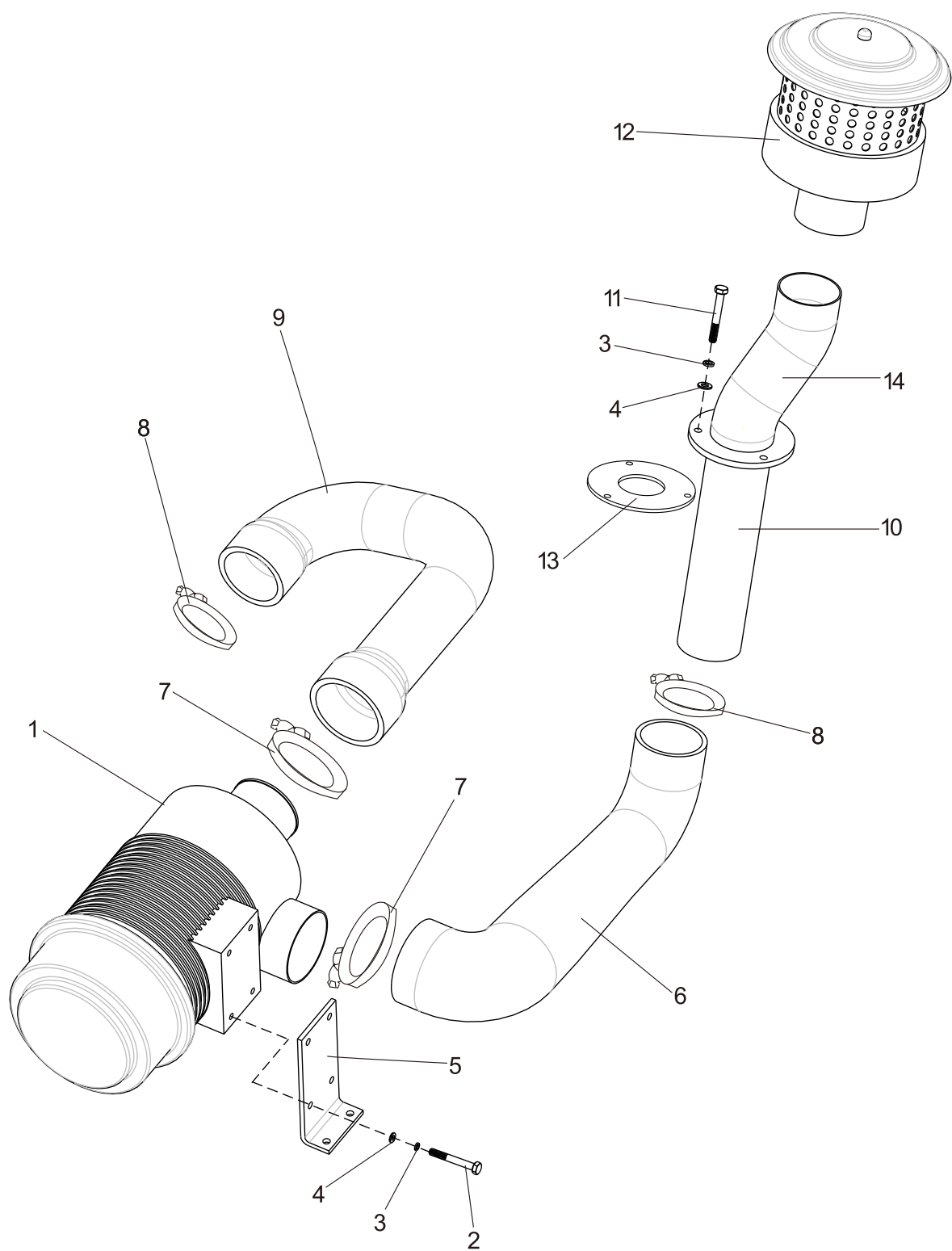

进气系统
Air intake system

FD50,60,70,80-CY1/W3/S3

| 序号 Item | 零件号 Part No | 零部件名称 Description | 数量 Q'ty | 备注 Remark |
|------------|----------------|---------------------------------|------------|----------------------|
| 1 | A50A5-10200 | 空气滤清器 Air cleaner | 1 | |
| 2 | GB/T5783 | 螺栓 M8×20 Bolt | 6 | |
| 3 | GB/T93 | 弹垫 8 Washer,lock | 9 | |
| 4 | GB/T97.1 | 平垫 8 Washer | 9 | |
| 5 | A50C5-10002 | 空滤器安装板 Air cleaner installation | 1 | |
| 6 | A50C5-10001 | 进气管A Hose, intake air | 1 | FD50,60,70,80-CY1/W3 |
| - | A50E5-10004 | 进气管A Hose, intake air | 1 | FD50,60,70,80-S3 |
| 7 | 8JA08-11020 | 喉箍 110×90 Clip | 2 | |
| 8 | 8JA08-10020 | 喉箍 100×80 Clip | 2 | |
| 9 | A50A5-10001 | 进气管B Hose, intake air | 1 | FD50,60,70,80-CY1/W3 |
| - | A50E5-10003 | 进气管B Hose, intake air | 1 | FD50,60,70,80-S3 |
| 10 | A90D1-10010 | 空滤器支架 Air filter bracket | 2 | 普通空滤护顶架选用 |
| - | A50C5-10200 | 进气管总成 Intake pipe ass'y | 2 | 驾驶室选用 |
| - | A50D5-10500 | 进气管总成 Intake pipe ass'y | 2 | 油滤式空滤护顶架选用 |
| 11 | GB/T5783 | 螺栓 M8×25 Bolt | 3 | |
| 12 | A50C5-10100 | 空气粗滤器 Air thick filters | 1 | 油滤式空滤护顶架除外 |
| - | A50N5-10400 | 空气粗滤器 Air thick filters | 1 | 油滤式空滤护顶架选用 |
| 13 | A50C5-10005 | 橡胶垫 Rubber pad | 1 | |
| 14 | A50D5-10001 | 进气管 Intake pipe | 1 | 油滤式空滤护顶架选用 |

进气系统

Air intake system

FD50,60,70,80-KMS2

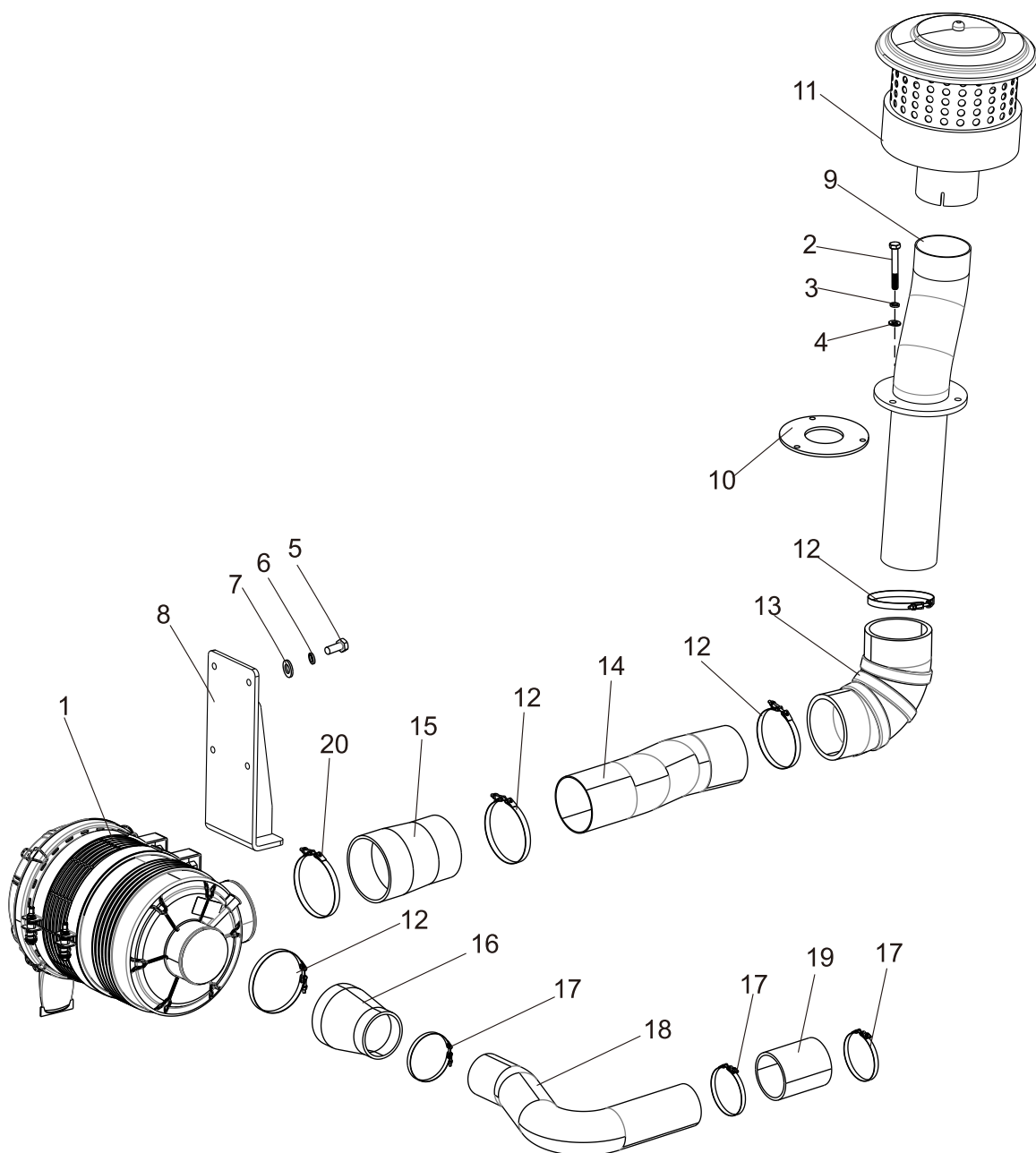

进气系统
Air intake system

FD50,60,70,80-KMS2

| 序号 Item | 零件号 Part No | 零部件名称 Description | 数量 Q'ty | 备注 Remark |
|------------|----------------|---------------------------------|------------|--------------|
| 1 | A90F5-10200 | 空气滤清器 Air cleaner | 1 | |
| 2 | GB/T5783 | 螺栓 M8×20 Bolt | 3 | |
| 3 | GB/T93 | 弹垫 8 Washer | 3 | |
| 4 | GB/T97.1 | 平垫 8 Washer | 3 | |
| 5 | GB/T5783 | 螺栓 M10×25 Bolt | 4 | |
| 6 | GB/T93 | 弹垫 10 Washer | 4 | |
| 7 | GB/T97.1 | 平垫 10 Washer | 4 | |
| 8 | D90F1-10300 | 空滤器安装板 Air cleaner installation | 1 | |
| 9 | A120A5-10400 | 进气管总成 Intake pipe ass'y | 1 | |
| 10 | A50C5-10005 | 橡胶垫 Rubber pad | 1 | |
| 11 | A120A5-10300 | 空气预滤器 Air thick filters | 1 | |
| 12 | 8JD08-11610 | T型喉箍 116×106 Clip | 4 | |
| 13 | A90F5-11001 | 进气弯管 Hose, intake air | 1 | |
| 14 | A50K5-10001 | 进气管A Hose, intake air | 1 | |
| 15 | A90F5-11003 | 进气接管A Hose, intake air | 1 | |
| 16 | A90F5-11004 | 进气接管B Hose, intake air | 1 | |
| 17 | 8JE08-08705 | T型喉箍 87×82 Clip | 3 | |
| 18 | A50K5-11003 | 进气管B Hose, intake air | 1 | |
| 19 | A90F5-11006 | 进气接管C Hose, intake air | 1 | |
| 20 | 8JD8-12208 | T型喉箍 122×114 Clip | 1 | |

进气系统

Air intake system

FD50,60-KMS11/FD70,80-KMS12/KMS13

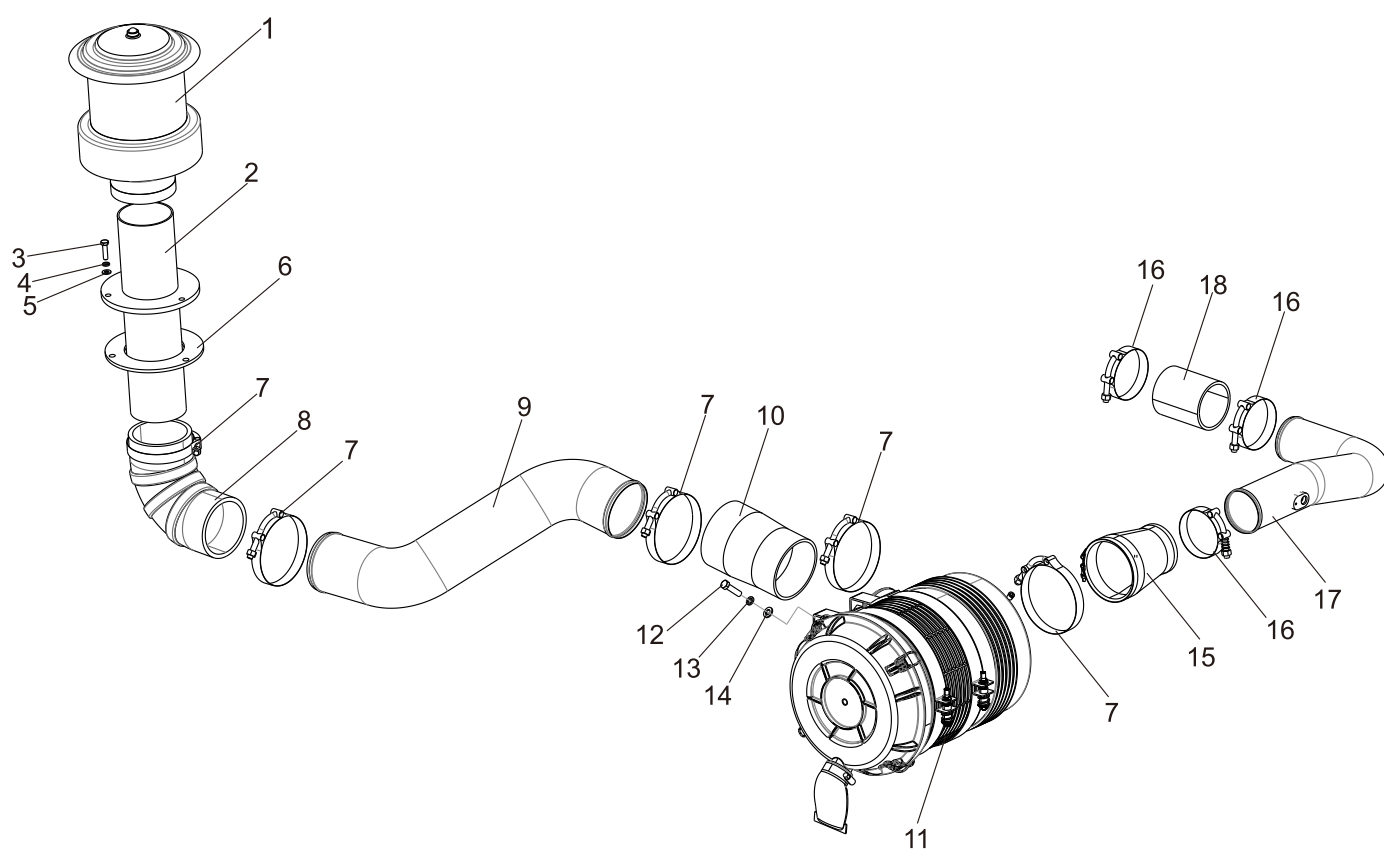

进气系统

Air intake system

FD50,60-KMS11/FD70,80-KMS12/KMS13

| 序号 Item | 零件号 Part No | 零部件名称 Description | 数量 Q'ty | 备注 Remark |
|------------|----------------|-------------------------|------------|--------------------------------|
| 1 | A120A5-10300 | 空气预滤器 Air thick filters | 1 | |
| 2 | A120A5-10400 | 进气管总成 Intake pipe ass'y | 1 | |
| 3 | GB/T5783 | 螺栓M8×30 Bolt | 3 | |
| 4 | GB/T93 | 弹垫 8 Washer,lock | 3 | |
| 5 | GB/T97.1 | 平垫 8 Washer | 3 | |
| 6 | A50C5-10005 | 橡胶垫 Rubber pad | 1 | |
| 7 | 8JD08-12208 | T型喉箍122×114 Clip | 5 | |
| 8 | A90F5-11001 | 进气弯管Hose, intake air | 1 | |
| 9 | A50V5-10001 | 进气管A Hose, intake air | 1 | |
| 10 | A90F5-11003 | 进气接管A Hose, intake air | 1 | |
| 11 | A90F5-10200 | 空滤器 Air cleaner | 1 | |
| 12 | GB/T5783 | 螺栓M10×20 Bolt | 4 | |
| 13 | GB/T93 | 弹垫 10 Washer,lock | 4 | |
| 14 | GB/T97.1 | 平垫 10 Washer | 4 | |
| 15 | A90F5-11004 | 进气接管B Hose, intake air | 1 | |
| 16 | 8JE08-08705 | T型喉箍带弹簧87×82 Clip | 3 | |
| 17 | A50V5-10002 | 进气管B Hose, intake air | 1 | FD50,60-KMS11 FD70,80-KMS12 |
| - | A50X5-10002 | 进气管B Hose, intake air | 1 | FD50,60,70,80-KMS13 |
| 18 | A90F5-10006 | 进气管C Hose, intake air | 1 | |

进气系统

Air intake system

FD50,60,70,80-XC1

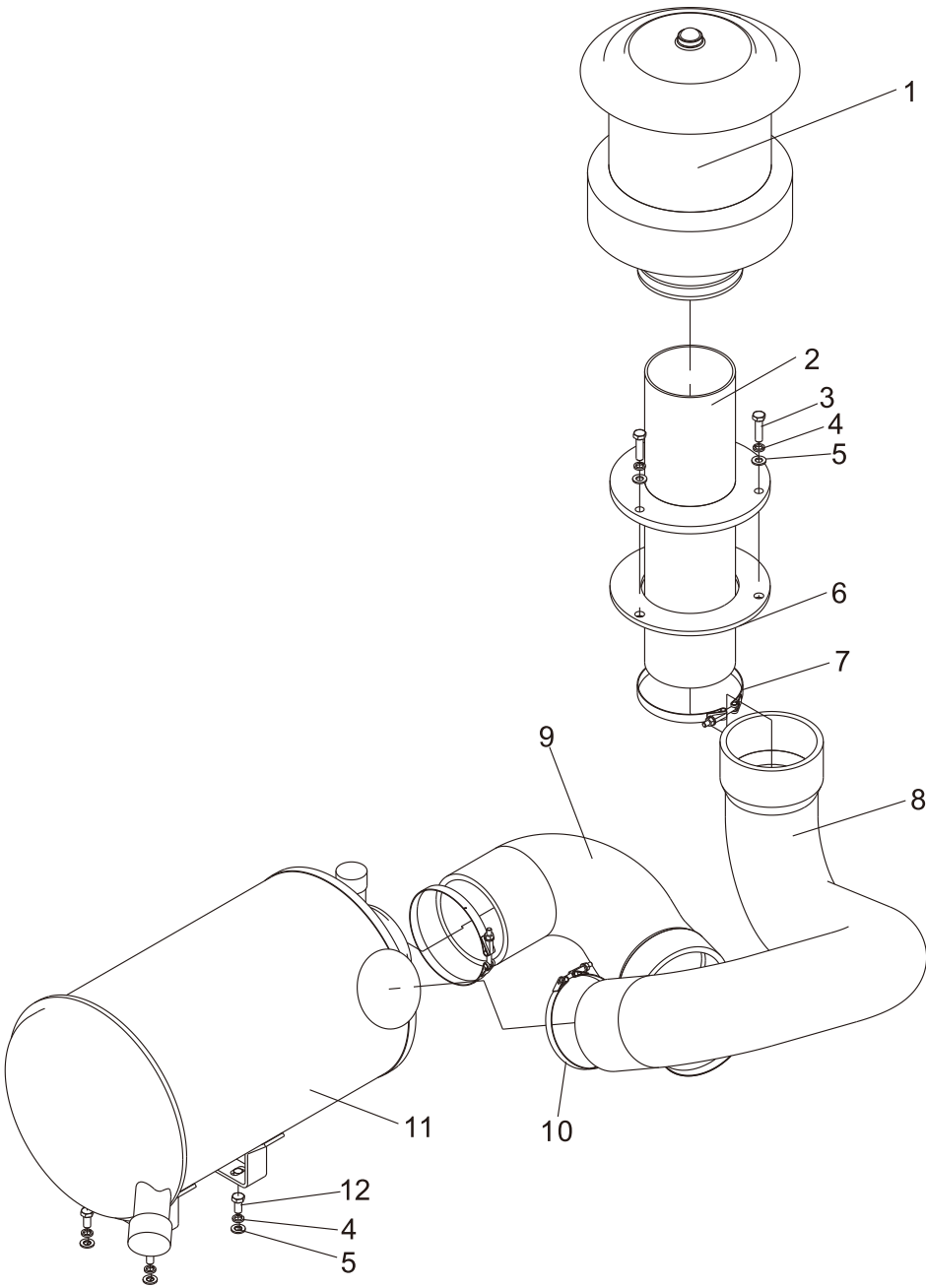

进气系统
Air intake system

FD50,60,70,80-XC1

| 序号 Item | 零件号 Part No | 零部件名称 Description | 数量 Q'ty | 备注 Remark |
|------------|----------------|-------------------------|------------|--------------|
| 1 | A120A5-10300 | 空气预滤器 Air thick filters | 1 | |
| 2 | A120A5-10400 | 进气管总成 Intake pipe ass'y | 1 | |
| 3 | GB/T5783 | 螺栓M8×30 Bolt | 3 | |
| 4 | GB/T93 | 弹垫 8 Washer,lock | 7 | |
| 5 | GB/T97.1 | 平垫 8 Washer | 7 | |
| 6 | A50C5-10005 | 橡胶垫 Rubber pad | 2 | |
| 7 | 8JA08-13020 | 喉箍 130×110 Clip | 3 | |
| 8 | A50L5-10001 | 进气管A Hose, intake air | 1 | |
| 9 | A50L5-10002 | 进气管B Hose, intake air | 1 | |
| 10 | 8JA08-11020 | 喉箍 110×90 Clip | 1 | |
| 11 | A50L5-10200 | 空滤器总成 Air cleaner | 1 | |
| 12 | GB/T5783 | 螺栓M8×16 Bolt | 4 | |

进气系统
Air intake system

FD50,60,70,80-XC2

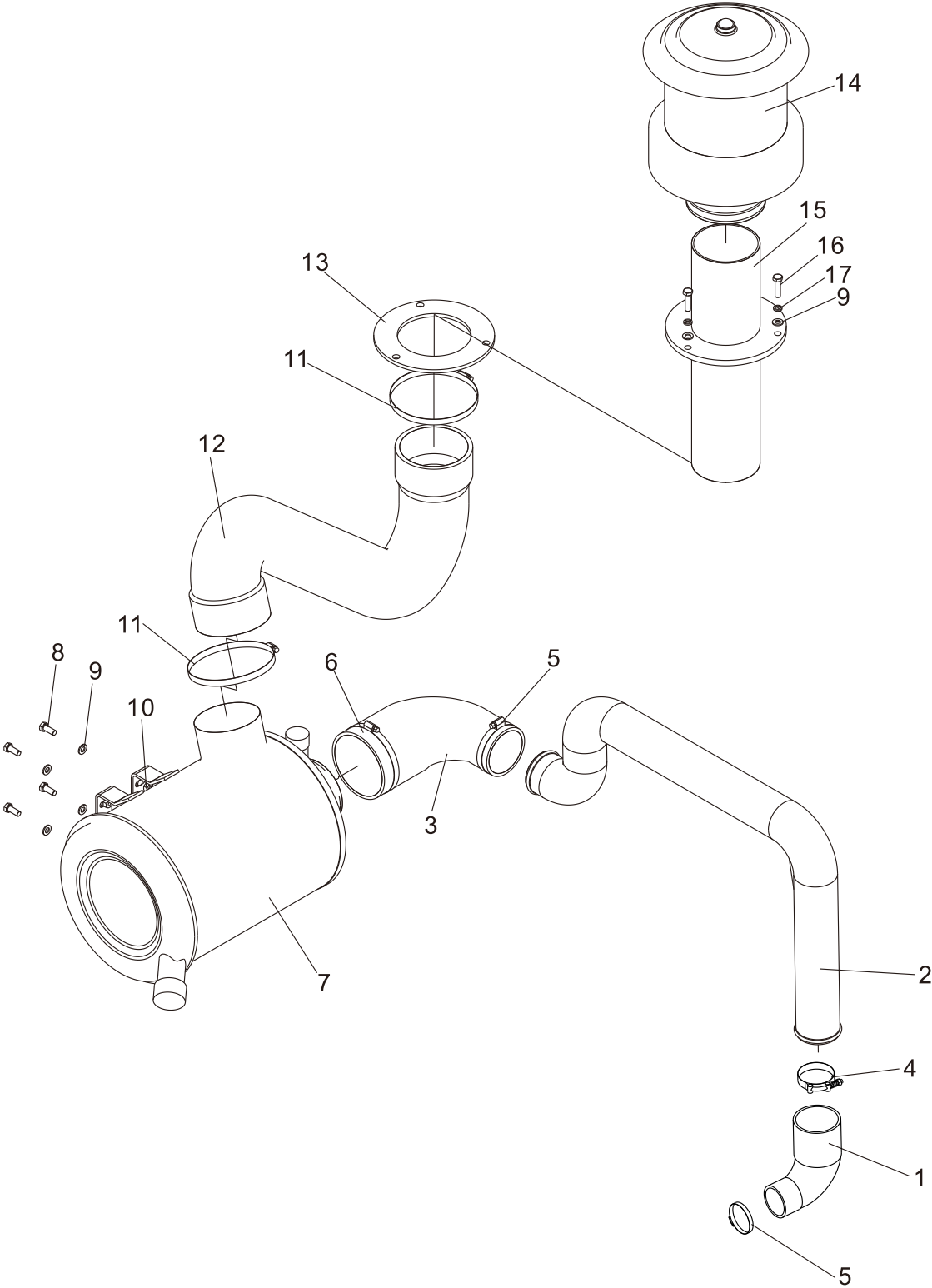

进气系统
Air intake system

FD50,60,70,80-XC2

| 序号 Item | 零件号 Part No | 零部件名称 Description | 数量 Q'ty | 备注 Remark |
|------------|----------------|------------------------------|------------|--------------|
| 1 | A50N5-10001 | 增压器接管 Supercharger over | 1 | |
| 2 | A50N5-10003 | 空滤器硬管 Air cleaner pipe | 1 | |
| 3 | A50N5-10002 | 空滤器接管 Air cleaner over | 1 | |
| 4 | 8JE08-08710 | T型喉箍带弹簧 87×77 | 2 | |
| 5 | 8JE08-07508 | T型喉箍带弹簧 75×67 | 1 | |
| 6 | 8JA08-11020 | 喉箍 110×90 Clip | 1 | |
| 7 | A50N5-10200 | 空滤器 Air cleaner | 1 | |
| 8 | GB/T5783 | 螺栓 M8×20 Bolt | 4 | |
| 9 | GB/T 97.1 | 平垫 8 Washer | 7 | |
| 10 | GB/T6184 | 全金属六角锁紧螺母 M8 Nut | 4 | |
| 11 | 8JA08-13020 | 喉箍 130×110 Clip | 2 | |
| 12 | A50N5-10004 | 空滤器进气管 Air filter inlet pipe | 1 | |
| 13 | A50C5-10005 | 橡胶垫 Rubber pad | 1 | |
| 14 | A120A5-10300 | 空气预滤器 Air thick filters | 1 | |
| 15 | A120A5-10400 | 进气管总成 Intake pipe ass'y | 1 | |
| 16 | GB/T 5783 | 螺栓 M8×30 Bolt | 3 | |
| 17 | GB/T 93 | 弹垫 8 Washer,lock | 3 | |

进气系统
Air intake system

FD50,60,70,80-WF7

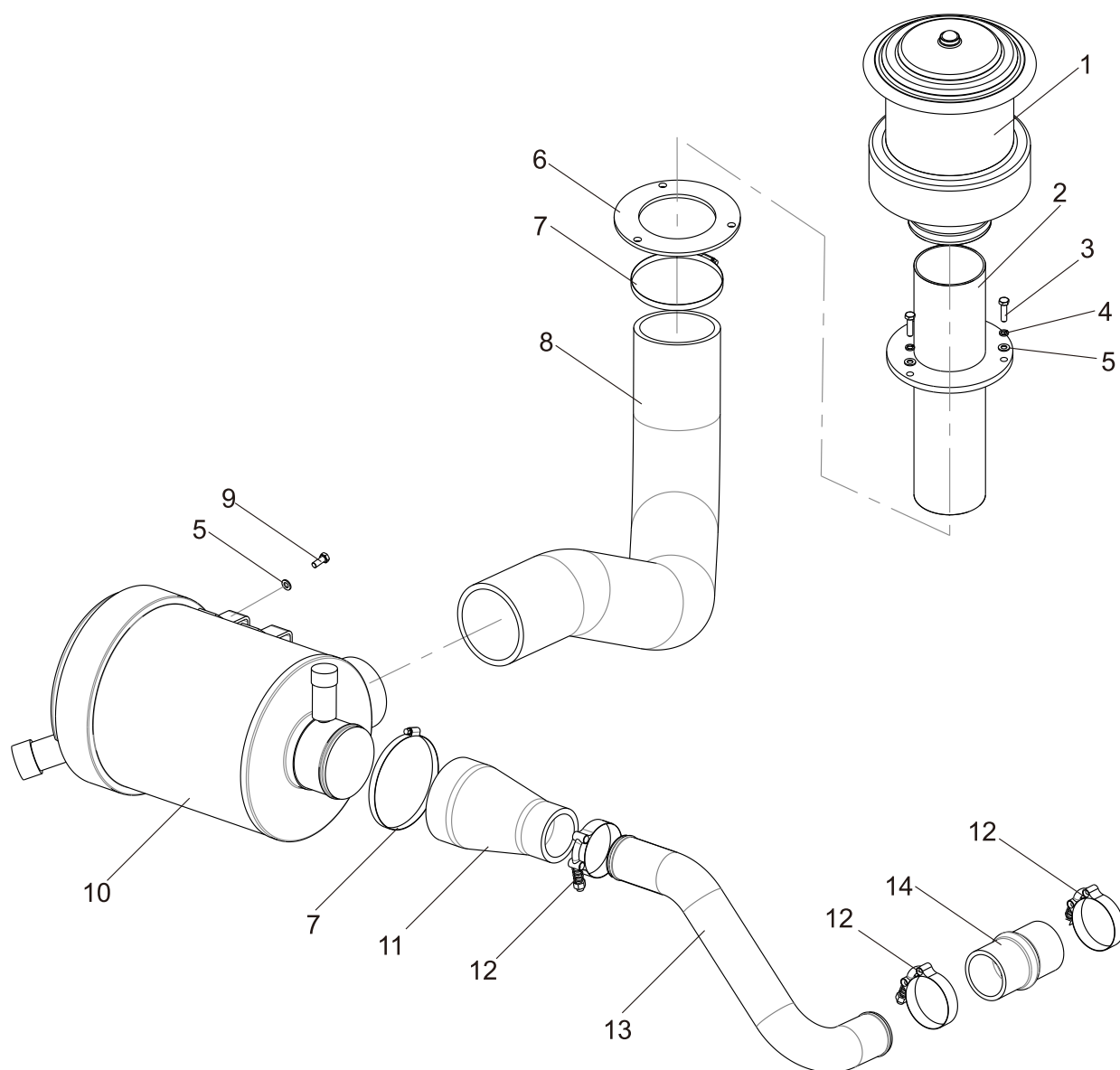

进气系统
Air intake system

FD50,60,70,80-WF7

| 序号 Item | 零件号 Part No | 零部件名称 Description | 数量 Q'ty | 备注 Remark |
|------------|----------------|-------------------------|------------|--------------|
| 1 | A120A5-10300 | 空气预滤器 Air thick filters | 1 | |
| 2 | A120A5-10400 | 进气管总成 Intake pipe ass'y | 1 | |
| 3 | GB/T5783 | 螺栓M8×30 Bolt | 3 | |
| 4 | GB/T93 | 弹垫 8 Washer,lock | 3 | |
| 5 | GB/T97.1 | 平垫 8 Washer | 7 | |
| 6 | A50C5-10005 | 橡胶垫 Rubber pad | 1 | |
| 7 | 8JA08-13020 | 喉箍130×110 Clip | 3 | |
| 8 | A50U5-10001 | 进气管I Hose, intake air | 1 | |
| 9 | GB/T5783 | 螺栓M8×20 Bolt | 3 | |
| 10 | A50N5-10200 | 空滤器 Air cleaner | 1 | |
| 11 | A50P5-10002 | 进气管II Hose, intake air | 1 | |
| 12 | 8JE08-07508 | T型喉箍带弹簧75×67 Clip | 3 | |
| 13 | A50U5-10002 | 进气管B Hose, intake air | 1 | |
| 14 | A90J5-40004 | 中冷进气管Hose, intake air | 1 | |

进气系统

Air intake system

FD50,60,70,80-YC8

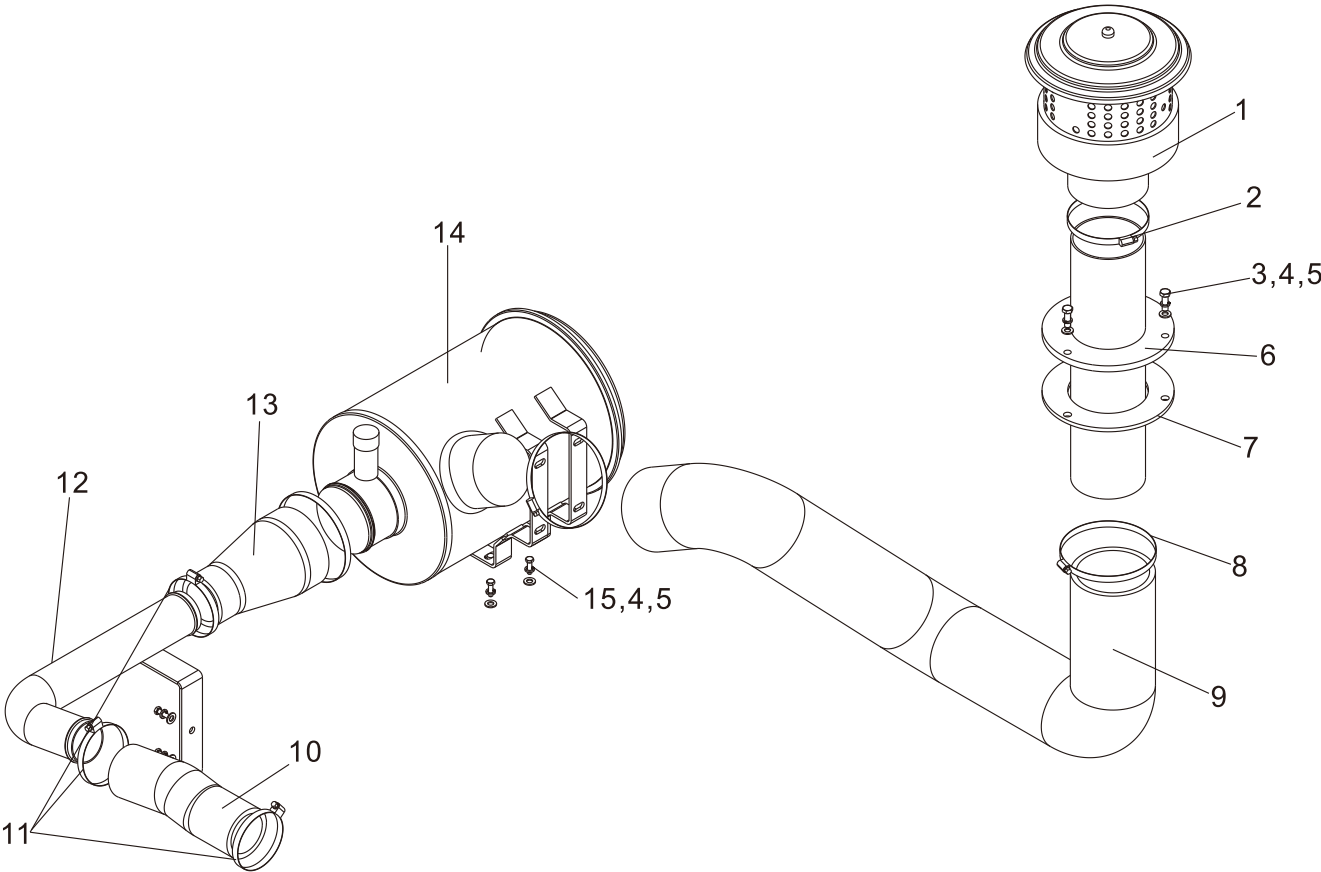

进气系统
Air intake system

FD50,60,70,80-YC8

| 序号 Item | 零件号 Part No | 零部件名称 Description | 数量 Q'ty | 备注 Remark |
|------------|----------------|--------------------------|------------|--------------|
| 1 | A120A5-10300 | 空气预滤器 Air thick filters | 1 | |
| 2 | 8JA08-11020 | 喉箍110×90 Clip | 1 | |
| 3 | GB/T5783 | 螺栓M8×25 Bolt | 3 | |
| 4 | GB/T93 | 弹垫 8 Washer,lock | 9 | |
| 5 | GB/T97.1 | 平垫 8 Washer | 9 | |
| 6 | A120A5-10400 | 进气管总成 Intake pipe ass' y | 1 | |
| 7 | A50C5-10005 | 橡胶垫 Rubber pad | 1 | |
| 8 | 8JA08-13020 | 喉箍130×110 Clip | 3 | |
| 9 | A50P5-10001 | 进气管IHose, intake air | 1 | |
| 10 | A50P5-10004 | 进气管IV Hose, intake air | 1 | |
| 11 | 8JE08-07808 | T型喉箍带弹簧78-70 Clip | 3 | |
| 12 | A50P5-10003 | 进气管III Hose, intake air | 1 | |
| 13 | A50P5-10002 | 进气管II Hose, intake air | 1 | |
| 14 | A50N5-10200 | 空滤器 Air cleaner | 1 | |
| 15 | GB/T5783 | 螺栓 M8×20 Bolt | 6 | |

进气系统
Air intake system

FD50,60,70,80-CY4

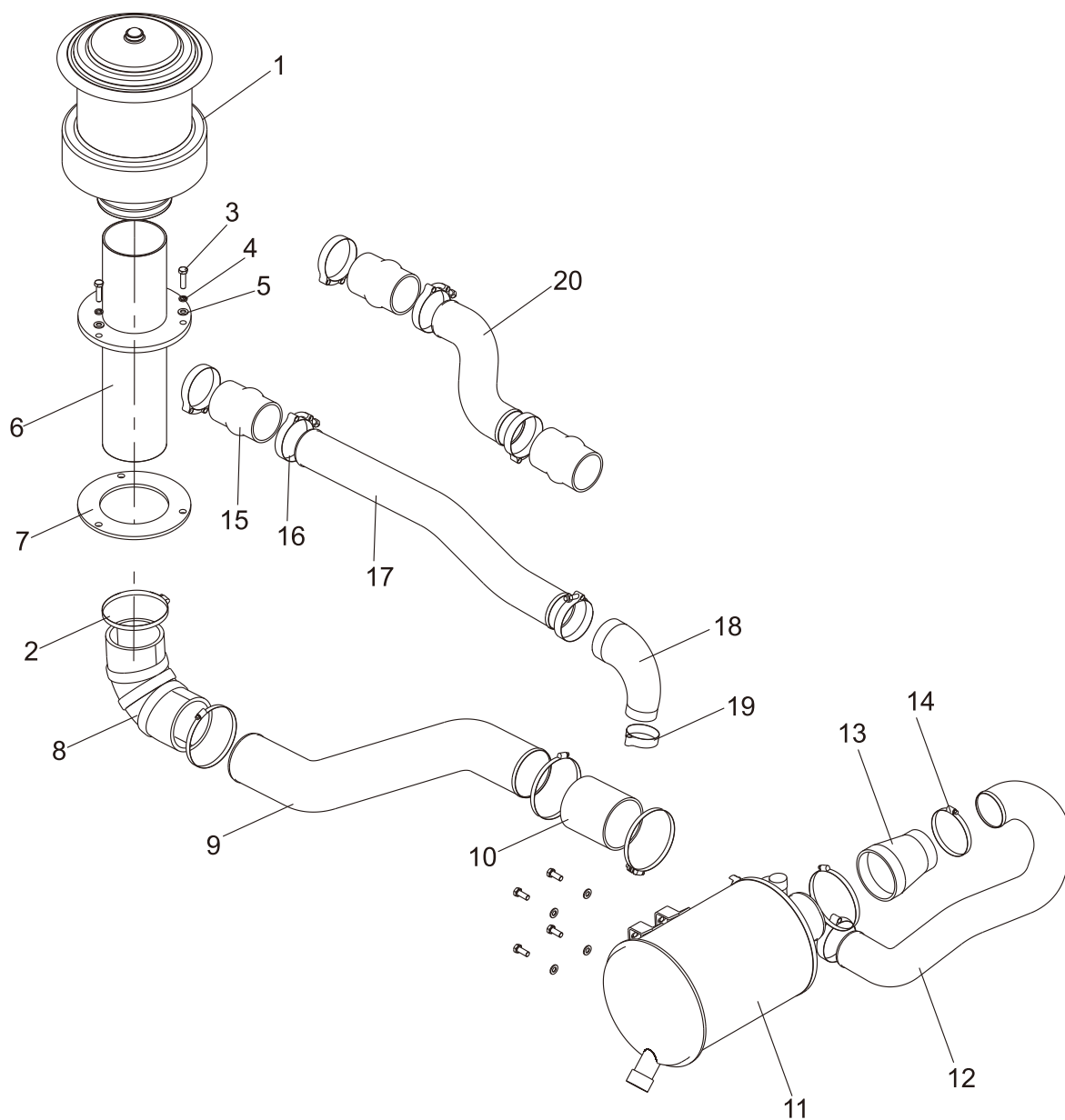

进气系统
Air intake system

FD50,60,70,80-CY4

| 序号 Item | 零件号 Part No | 零部件名称 Description | 数量 Q'ty | 备注 Remark |
|------------|----------------|-------------------------|------------|--------------|
| 1 | A120A5-10300 | 空气预滤器 Air thick filters | 1 | |
| 2 | 8JA08-13020 | 喉箍130×110 Clip | 5 | |
| 3 | GB/T5783 | 螺栓M8×30 Bolt | 3 | |
| 4 | GB/T93 | 弹垫 8 Washer,lock | 3 | |
| 5 | GB/T97.1 | 平垫 8 Washer | 3 | |
| 6 | A120A5-10400 | 进气管总成 Intake pipe ass'y | 1 | |
| 7 | A50C5-10005 | 橡胶垫 Rubber pad | 1 | |
| 8 | A90F5-11001 | 进气弯管Hose, intake air | 1 | |
| 9 | A50R5-10001 | 进气管A Hose, intake air | 1 | |
| 10 | A90L5-10006 | 进气管E Hose, intake air | 1 | |
| 11 | A50N5-10200 | 空滤器 Air cleaner | 1 | |
| 12 | A50R5-10002 | 进气管B Hose, intake air | 1 | |
| 13 | A90F5-11004 | 进气接管B Hose, intake air | 1 | |
| 14 | 8JA08-10020 | 喉箍100×80 Clip | 1 | |
| 15 | A90F5-11007 | 中冷气接管Hose | 4 | |
| 16 | 8JD08-08910 | T型喉箍89×79 Clip | 8 | |
| 17 | A50R5-10004 | 进气管C Hose, intake air | 1 | |
| 18 | A50R5-10003 | 增压器接管 Supercharger over | 1 | |
| 19 | 8JE08-06508 | T型喉箍带弹簧65×57 Clip | 1 | |
| 20 | A50R5-10005 | 进气管D Hose, intake air | 1 | |

进气系统
Air intake system

FD50,60,70,80-DY1

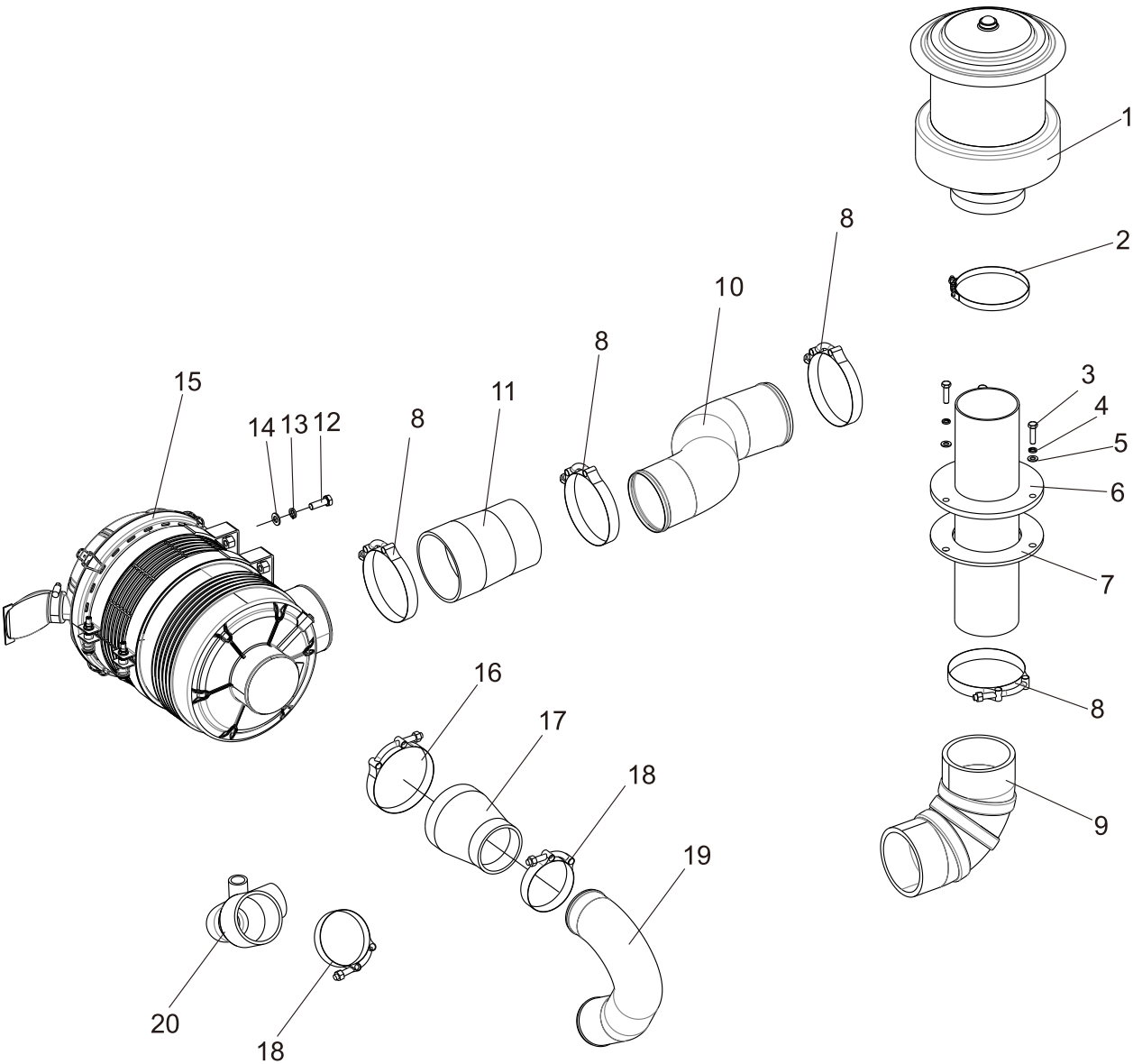

进气系统
Air intake system

FD50,60,70,80-DY1

| 序号 Item | 零件号 Part No | 零部件名称 Description | 数量 Q'ty | 备注 Remark |
|------------|----------------|-------------------------|------------|--------------|
| 1 | A120A5-10300 | 空气预滤器 Air thick filters | 1 | 预滤器自带 |
| 2 | 8JA08-13020 | 喉箍130×110 Clip | 1 | |
| 3 | GB/T5783 | 螺栓M8×30 Bolt | 3 | |
| 4 | GB/T93 | 弹垫 8 Washer,lock | 3 | |
| 5 | GB/T97.1 | 平垫 8 Washer | 3 | |
| 6 | A120A5-10400 | 进气管总成 Intake pipe ass'y | 1 | |
| 7 | A50C5-10005 | 橡胶垫 Rubber pad | 1 | |
| 8 | 8JD08-12208 | T型喉箍122×114 Clip | 4 | |
| 9 | A90F5-11001 | 进气弯管 Hose, intake air | 1 | |
| 10 | A50Q5-10001 | 进气管A Hose, intake air | 1 | |
| 11 | A90F5-11003 | 进气接管A Hose, intake air | 1 | |
| 12 | GB/T5783 | 螺栓M10×30 Bolt | 4 | |
| 13 | GB/T93 | 弹垫10 Washer,lock | 4 | |
| 14 | GB/T97.1 | 平垫10 Washer | 4 | |
| 15 | A90F5-10200 | 空滤器 Air cleaner | 1 | |
| 16 | 8JD08-11610 | T型喉箍116×106 Clip | 1 | |
| 17 | A90F5-11004 | 进气接管B Hose, intake air | 1 | |
| 18 | 8JD08-08910 | T型喉箍89×79 Clip | 2 | |
| 19 | A50Q5-10002 | 进气管B Hose, intake air | 1 | |
| 20 | A50Q5-10003 | 橡胶接管 Hose, intake air | 1 | |

进气系统
Air intake system

FY50,60,70,80-G3/G4

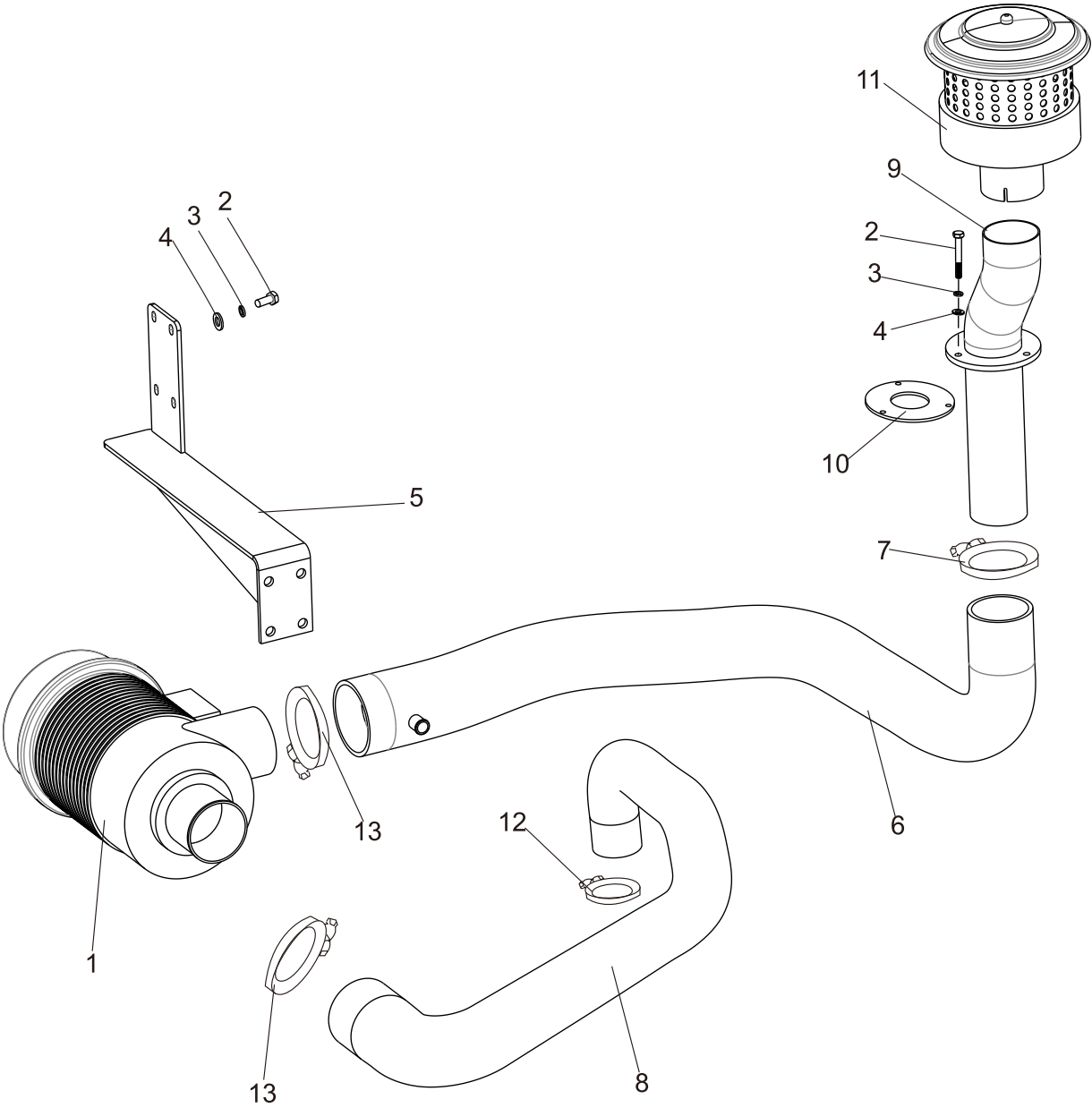

进气系统
Air intake system

FY50,60,70,80-G3/G4

| 序号 Item | 零件号 Part No | 零部件名称 Description | 数量 Q'ty | 备注 Remark |
|------------|----------------|---------------------------------|------------|------------------|
| 1 | A50A5-10200 | 空气滤清器 Air cleaner | 1 | |
| 2 | GB/T5783 | 螺栓 M8×25 Bolt | 7 | |
| 3 | GB/T93 | 弹垫 8 Washer | 7 | |
| 4 | GB/T97.1 | 平垫 8 Washer | 7 | |
| 5 | A50I5-10400 | 空滤器安装板 Air cleaner installation | 1 | FY50,60,70,80-G4 |
| - | A50F5-10400 | 空滤器安装板 Air cleaner installation | 1 | FY50,60,70,80-G3 |
| 6 | A50I5-10001 | 进气管A Hose, intake air | 1 | FY50,60,70,80-G4 |
| - | A50F5-10001 | 进气管A Hose, intake air | 1 | FY50,60,70,80-G3 |
| 7 | 8JA08-10020 | 喉箍 100×80 Clip | 1 | |
| 8 | A50I5-10002 | 进气管B Hose, intake air | 1 | FY50,60,70,80-G4 |
| - | A50F5-10003 | 进气管B Hose, intake air | 1 | FY50,60,70,80-G3 |
| 9 | A90D1-10010 | 空滤器支架 Air filter bracket | 1 | 普通护顶架选用 |
| - | A50C5-10200 | 进气管总成 Intake pipe ass'y | 1 | 驾驶室选用 |
| 10 | A50C5-10005 | 橡胶垫 Rubber pad | 1 | |
| 11 | A50C5-10100 | 空气粗滤器 Air thick filters | 1 | |
| 12 | 8JA08-07020 | 卡箍 70×50 Clip | 1 | |
| 13 | 8JA08-10020 | 卡箍 110×90 Clip | 2 | |

进气系统
Air intake system

FY50,60,70,80-S8

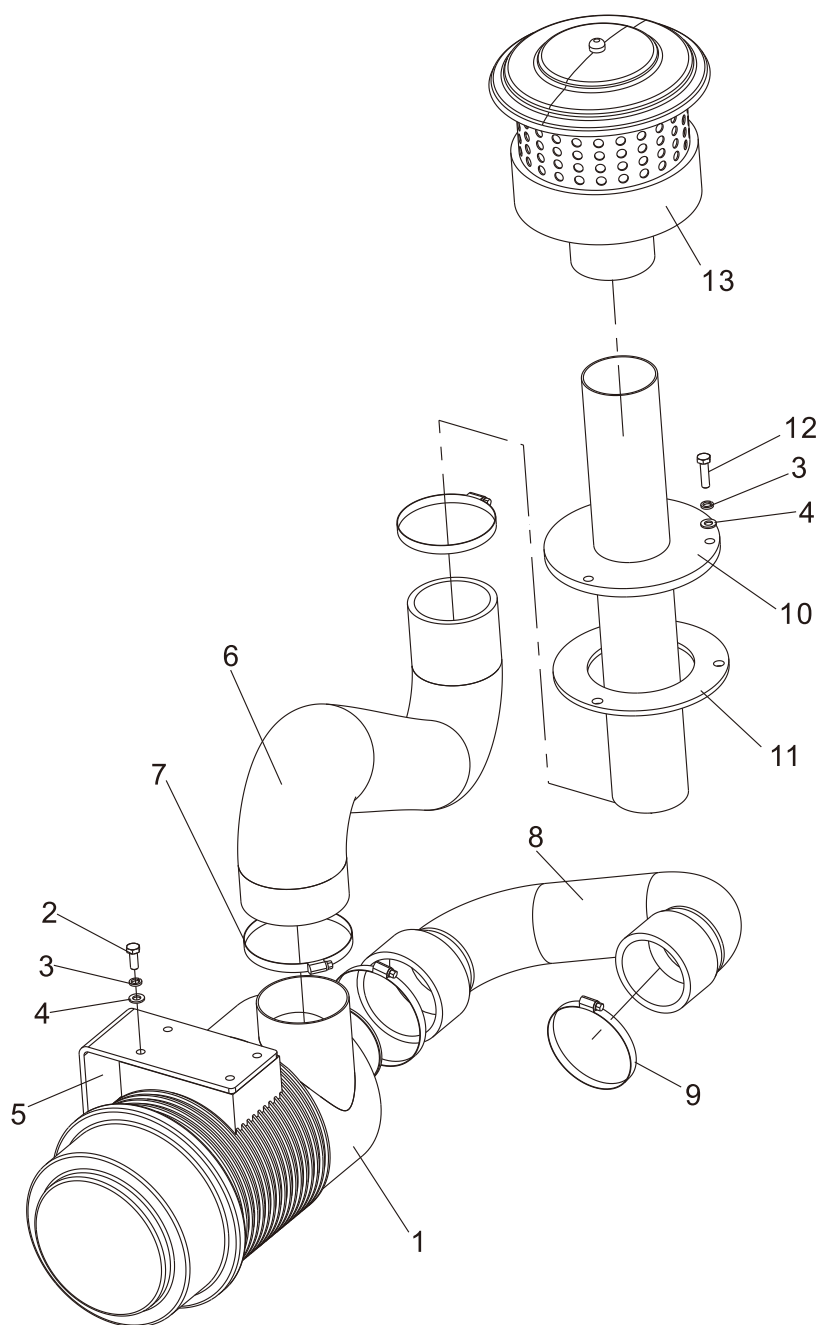

进气系统
Air intake system

FY50,60,70,80-S8

| 序号 Item | 零件号 Part No | 零部件名称 Description | 数量 Q'ty | 备注 Remark |
|------------|----------------|---------------------------------|------------|--------------|
| 1 | A50A5-10200 | 空气滤清器 Air cleaner | 1 | |
| 2 | GB/T5783 | 螺栓 M8×20 Bolt | 6 | |
| 3 | GB/T93 | 弹垫 8 Washer | 9 | |
| 4 | GB/T97.1 | 平垫 8 Washer | 9 | |
| 5 | A50M5-10003 | 空滤器安装板 Air cleaner installation | 1 | |
| 6 | A50M5-10001 | 进气管A Hose, intake air | 1 | |
| 7 | 8JA08-10020 | 喉箍 110×90 Clip | 2 | |
| 8 | A50M5-10004 | 进气管B Hose, intake air | 1 | |
| 9 | 8JA08-10020 | 喉箍 100×80 Clip | 2 | |
| 10 | A90D1-10010 | 空滤器支架 Air filter bracket | 1 | 普通护顶架选用 |
| - | A50C5-10200 | 进气管总成 Intake pipe ass'y | 1 | 驾驶室选用 |
| 11 | A50C5-10005 | 橡胶垫 Rubber pad | 1 | |
| 12 | GB/T5783 | 螺栓 M8×30 Bolt | 3 | |
| 13 | A50C5-10100 | 空气粗滤器 Air thick filters | 1 | |

冷却系统
Cooling system

FD50,60,70,80-CY1/W3/S3

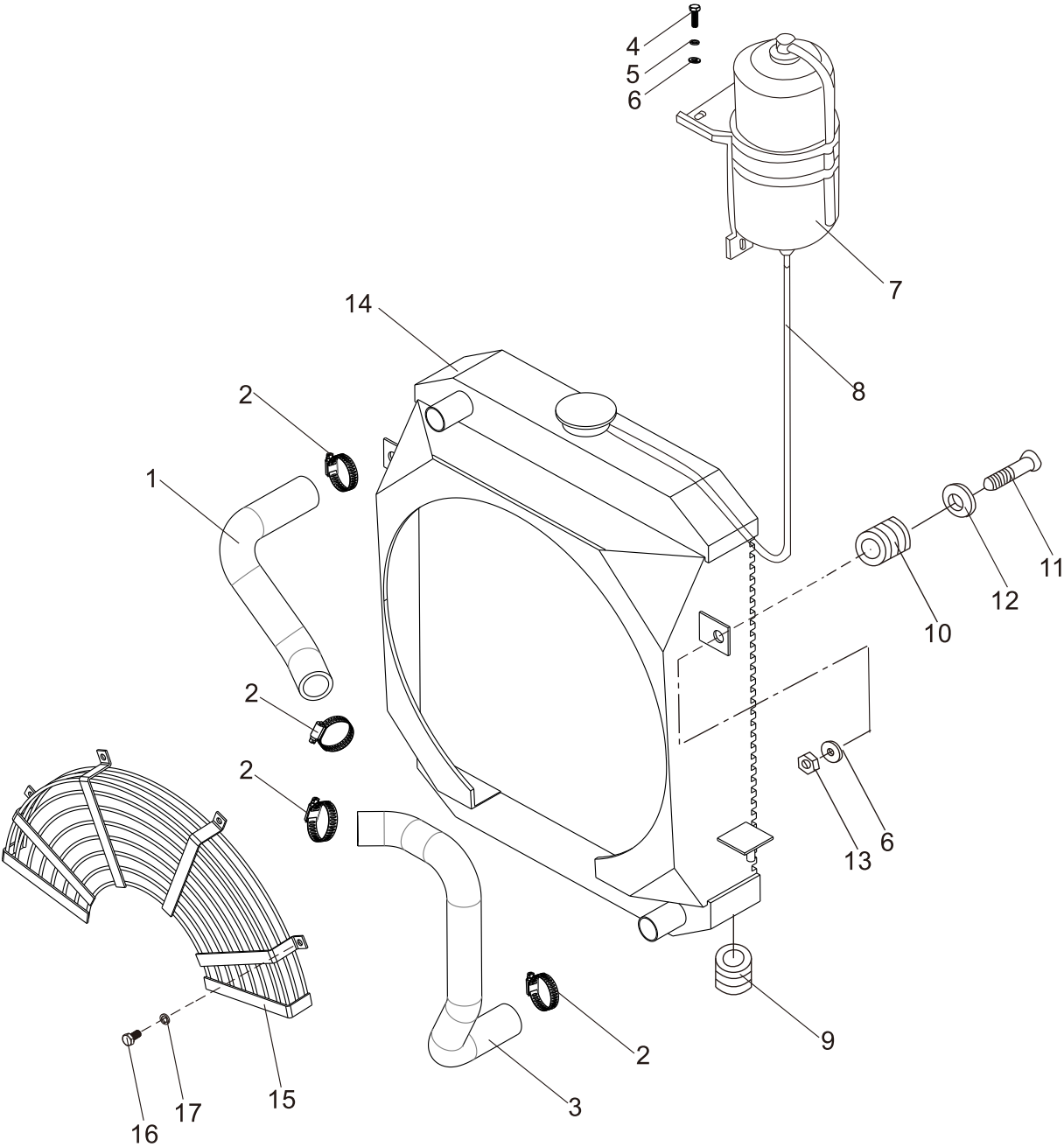

冷却系统
Cooling system

FD50,60,70,80-CY1/W3/S3

| 序号 Item | 零件号 Part No | 零部件名称 Description | 数量 Q'ty | 备注 Remark |
|------------|----------------|---------------------------|------------|--------------------------------|
| 1 | A50A5-40001 | 上水管 Hose | 1 | FD50,60,70,80-CY1 /W3铜水箱选用 |
| - | A50A5-40003 | 上水管 Hose | 1 | FD50,60,70,80-CY1 /W3铝水箱选用 |
| - | A50A5-40004 | 上水管 Hose | 1 | FD50,60,70,80-CY1 /W3板翅水箱选用 |
| - | A50E5-40001 | 上水管 Hose | 1 | FD50,60,70,80-S3 |
| 2 | 8JA08-06420 | 喉箍 64×44 Clip | 4 | |
| 3 | A50A5-40002 | 下水管 Hose | 1 | FD50,60,70,80-CY1 /W3 |
| - | A50E5-40002 | 下水管 Hose | 1 | FD50,60,70,80-S3 铝水箱选用 |
| - | A50E5-40003 | 下水管 Hose | 1 | FD50,60,70,80-S3 铜水箱选用 |
| 4 | GB/T5783 | 螺栓M8×20 Bolt | 3 | |
| 5 | GB/T93 | 弹垫8 Washer,lock | 3 | |
| 6 | GB/T97.1 | 平垫8 Washer | 5 | |
| 7 | A50A5-40100 | 散热器备用罐 Tank reserve ass'y | 1 | |
| 8 | TG000-08185 | 橡胶管 φ8×1850 Hose | 1 | |
| 9 | A30A5-40003 | 橡胶垫 I Rubber | 2 | |
| 10 | A30A5-40004 | 橡胶垫 II Rubber | 2 | |
| 11 | A30A5-40005 | 螺栓 Bolt | 2 | |
| 12 | A30A5-20003 | 垫片 Plate | 2 | |
| 13 | GB/T889.1 | 锁紧螺母 M8 Nut | 2 | |
| 14 | A50A5-40200 | 水箱总成(铜) Radiator ass'y | 1 | FD50,60,70,80-CY1 /W3铜水箱选用 |
| - | A50A5-40300 | 水箱总成(铝) Radiator ass'y | 1 | FD50,60,70,80-CY1 /W3铝水箱选用 |
| - | A50A5-40400 | 水箱总成(板翅) Radiator ass'y | 1 | FD50,60,70,80-CY1 /W3板翅水箱选用 |
| - | A50E5-40100 | 水箱总成(铜) Radiator ass'y | 1 | FD50,60,70,80-S3 铜水箱选用 |
| - | A50E5-40200 | 水箱总成(铝) Radiator ass'y | 1 | FD50,60,70,80-S3 铝水箱选用 |
| 15 | A50A5-40210 | 护网 Retainer | 1 | FD50,60,70,80-CY1 /W3 欧标车选用 |
| - | A50E5-40110 | 护网 Retainer | 1 | FD50,60,70,80-S3 欧标车选用 |
| 16 | GB/T5783 | 螺栓M8×16 Bolt | 4 | 欧标车选用 |
| 17 | GB/T93 | 弹垫8 Washer,lock | 4 | 欧标车选用 |

冷却系统
Cooling system

FD50,60,70,80-W3冈村变速箱

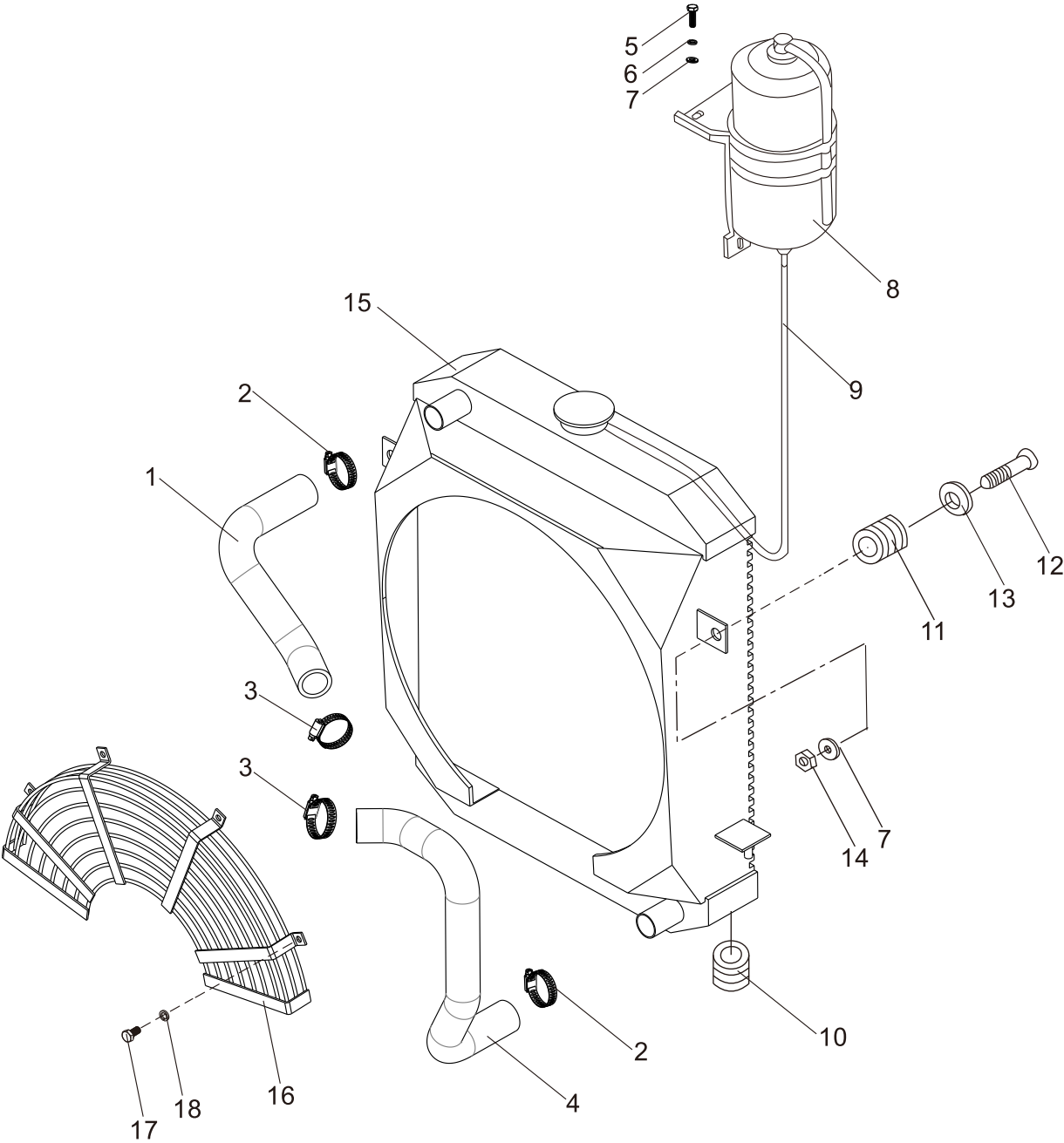

冷却系统
Cooling system

FD50,60,70,80-W3冈村变速箱

| 序号 Item | 零件号 Part No | 零部件名称 Description | 数量 Q'ty | 备注 Remark |
|------------|----------------|---------------------------|------------|--------------|
| 1 | A50A5-40001 | 上水管 Hose | 1 | |
| 2 | 8JA08-05116 | 喉箍 51×35 Clip | 2 | |
| 3 | 8JA08-07020 | 喉箍 70×50 Clip | 2 | |
| 4 | A50A5-40002 | 下水管 Hose | 1 | |
| 5 | GB/T5783 | 螺栓M8×20 Bolt | 3 | |
| 6 | GB/T93 | 弹垫8 Washer,lock | 3 | |
| 7 | GB/T97.1 | 平垫8 Washer | 5 | |
| 8 | A50A5-40100 | 散热器备用罐 Tank reserve ass'y | 1 | |
| 9 | TG000-08185 | 橡胶管 φ8×1850 Hose | 1 | |
| 10 | A30A5-40003 | 橡胶垫 I Rubber | 2 | |
| 11 | A30A5-40004 | 橡胶垫 II Rubber | 2 | |
| 12 | A30A5-40005 | 螺栓 Bolt | 2 | |
| 13 | A30A5-20003 | 垫片 Plate | 2 | |
| 14 | GB/T889.1 | 锁紧螺母 M8 Nut | 2 | |
| 15 | A50A5-40200 | 水箱总成(铜) Radiator ass'y | 1 | 铜水箱选用 |
| - | A50A5-40300 | 水箱总成(铝) Radiator ass'y | 1 | 铝水箱选用 |
| 16 | A50A5-40210 | 护网 Retainer | 1 | 欧标车选用 |
| 17 | GB/T5783 | 螺栓M8×16 Bolt | 4 | 欧标车选用 |
| 18 | GB/T93 | 弹垫8 Washer,lock | 4 | 欧标车选用 |

冷却系统
Cooling system

FD50,60,70,80-KMS2

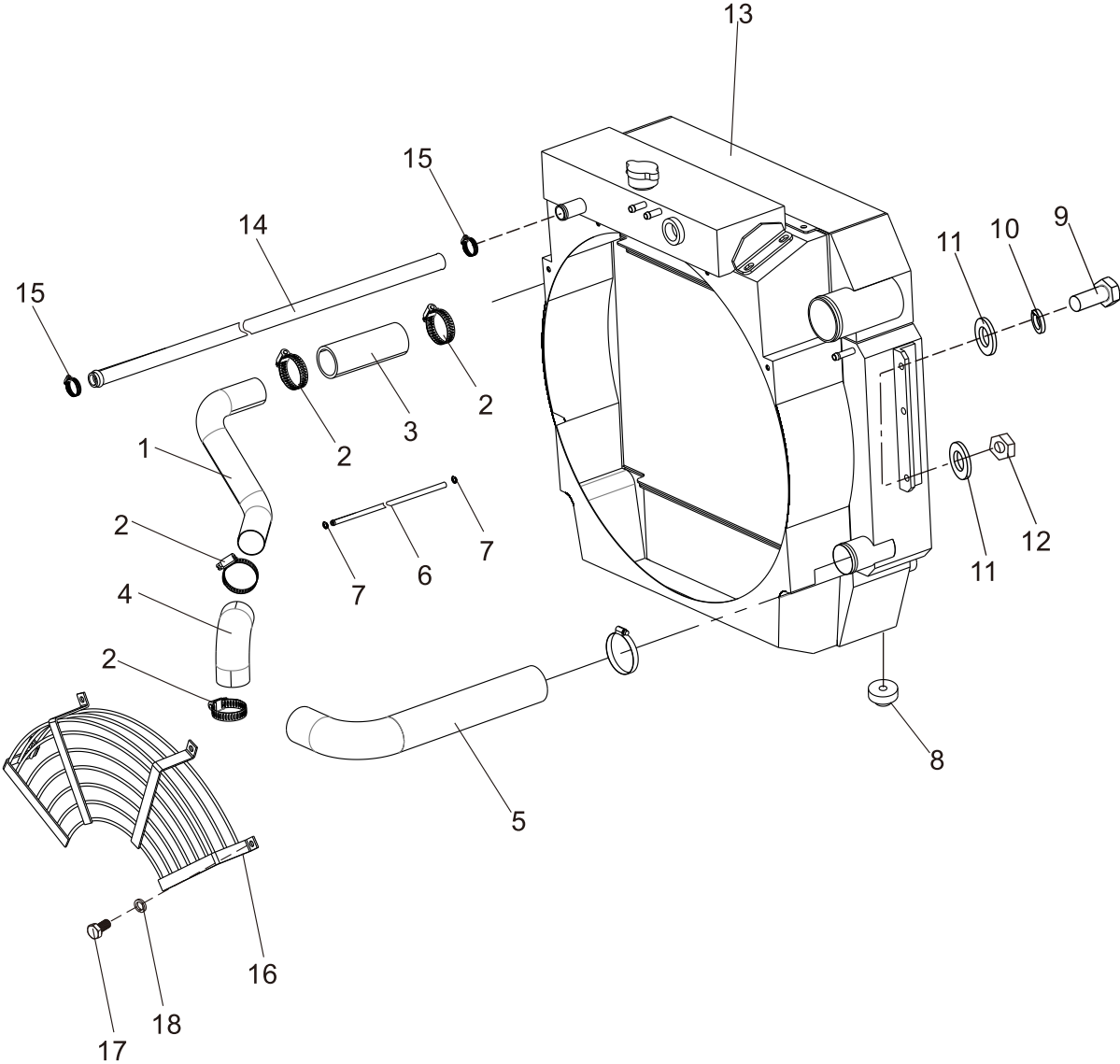

冷却系统
Cooling system

FD50,60,70,80-KMS2

| 序号 Item | 零件号 Part No | 零部件名称 Description | 数量 Q'ty | 备注 Remark |
|------------|----------------|--------------------------------|------------|--------------|
| 1 | A50K5-40001 | 上水管 Hose | 1 | |
| 2 | 8JA08-06420 | 喉箍64×44 Clip | 6 | |
| 3 | A90F5-40004 | 连接胶管 Connect hose | 1 | |
| 4 | A90F5-40006 | 上水管接管 Hose | 1 | |
| 5 | A50K5-40002 | 下水管 Hose | 1 | |
| 6 | TG000-10060 | 橡胶管 $\phi 10 \times 600$ Hose | 1 | |
| 7 | 8JA08-01606 | 喉箍16×10 Clip | 2 | |
| 8 | A30A5-40003 | 橡胶垫I Rubber | 2 | |
| 9 | GB/T5783 | 螺栓M10×35 Bolt | 4 | |
| 10 | GB/T93 | 弹垫10 Washer,lock | 4 | |
| 11 | GB/T97.1 | 平垫10 Washer | 8 | |
| 12 | GB/T6170 | 螺母 M10 Nut | 4 | |
| 13 | A50K5-40200 | 水箱总成 Radiator ass'y | 1 | |
| 14 | TG000-25100 | 橡胶管 $\phi 25 \times 1000$ Hose | 1 | |
| 15 | 8JA08-04015 | 喉箍40×25 Clip | 2 | |
| 16 | A50K5-40210 | 护网 Retainer | 1 | 欧标车选用 |
| 17 | GB/T5783 | 螺栓M8×16 Bolt | 4 | 欧标车选用 |
| 18 | GB/T93 | 弹垫8 Washer,lock | 4 | 欧标车选用 |

冷却系统
Cooling system

FD50,60,70,80-KMS11/KMS12/KMS13

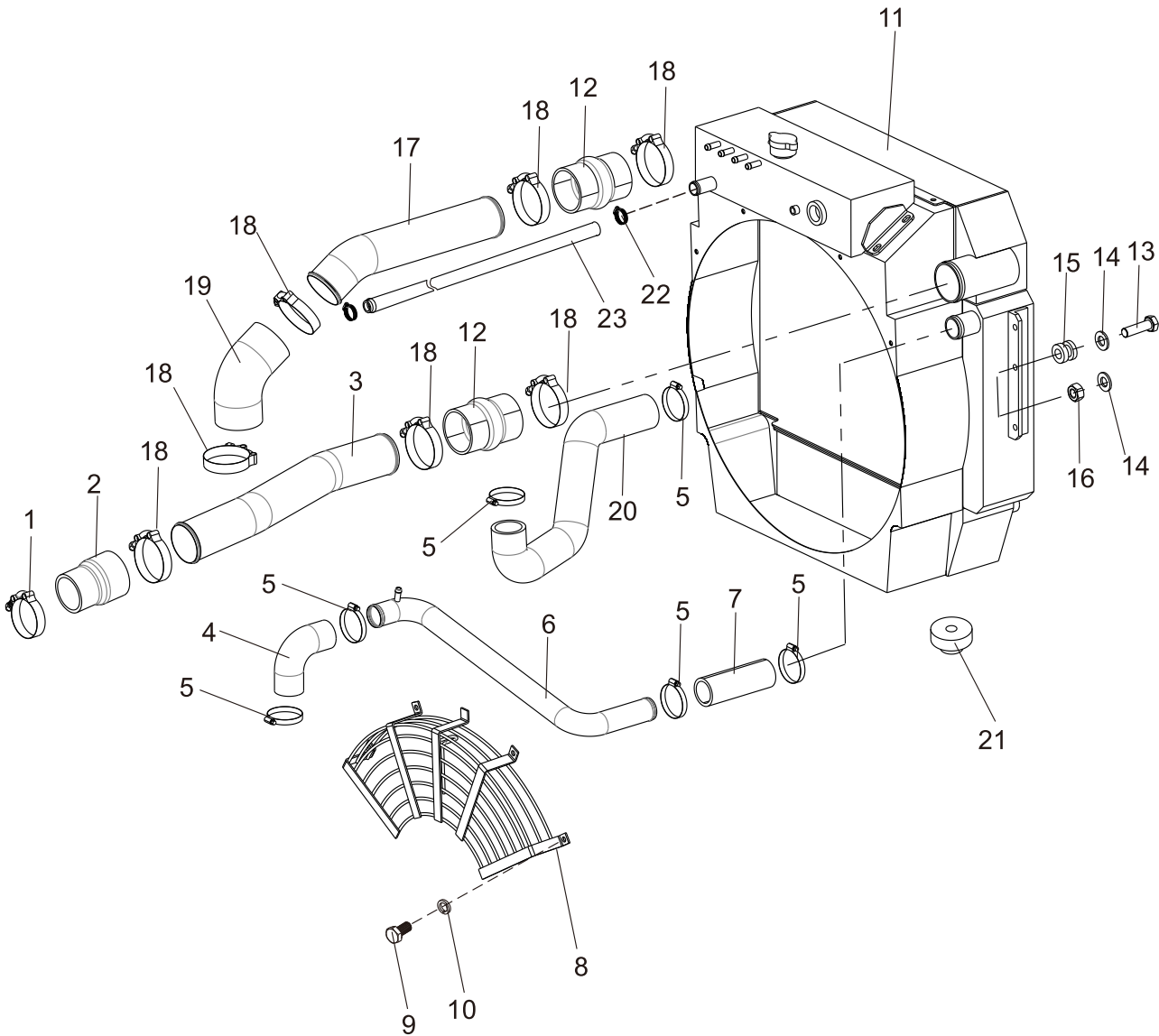

冷却系统
Cooling system

FD50,60,70,80-KMS11/KMS12/KMS13

| 序号 Item | 零件号 Part No | 零部件名称 Description | 数量 Q'ty | 备注 Remark |
|------------|----------------|--------------------------|------------|--|
| 1 | JB/T8870 | T型喉箍带弹簧75×67 Hose clamp | 1 | FD50,60,70,80-KMS11 /KMS12 FD50,60,70,80-KMS13 |
| 2 | A50V5-40003 | 中冷接管 Pipe | 1 | |
| 3 | A50V5-40004 | 中冷进气管 Pipe | 1 | |
| - | A50X5-40004 | 中冷进气管 Pipe | 1 | |
| 4 | A50V5-40007 | 上水管接管 Engine water inlet | 1 | 欧标车选用 |
| 5 | JB/T8870 | 喉箍64×44 Hose clamp | 6 | |
| 6 | A50V5-40001 | 上水管 Engine water inlet | 1 | |
| 7 | A50V5-40008 | 连接胶管 Connect hose | 1 | |
| 8 | A50K5-40210 | 护网 Retainer | 1 | 欧标车选用 |
| 9 | GB/T5783 | 螺栓M8×16 Bolt | 4 | |
| 10 | GB/T93 | 弹垫8 Washer,lock | 4 | |
| 11 | A50V5-40100 | 散热器总成 Radiator ass'y | 1 | |
| - | A50X5-40100 | 散热器总成 Radiator ass'y | 1 | FD50,60,70,80-KMS11 /KMS12 FD50,60,70,80-KMS13 |
| 12 | A90F5-11007 | 中冷接管 II Pipe | 2 | |
| 13 | A30A5-40005 | 螺栓 Bolt | 4 | |
| 14 | GB/T97.1 | 平垫10 Washer | 8 | |
| 15 | A30A5-40004 | 橡胶垫 II Rubber pad | 4 | FD50,60,70,80-KMS11 /KMS12 FD50,60,70,80-KMS13 |
| 16 | GB/T889.1 | 非金属嵌件六角锁紧螺母 M8 Nut | 4 | |
| 17 | A50V5-40005 | 中冷进气管 Pipe | 1 | |
| - | A90F5-11007 | 中冷接管 II Pipe | 1 | |
| 18 | JB/T8870 | T型喉箍带弹簧87×82 Hose clamp | 7 | FD50,60,70,80-KMS11 /KMS12 FD50,60,70,80-KMS13 |
| 19 | A50V5-40006 | 中冷出气管 Pipe | 1 | |
| - | A50X5-40005 | 中冷出气管 Pipe | 1 | |
| 20 | A50V5-40002 | 下水管 Engine water outlet | 1 | |
| 21 | A30A5-40003 | 橡胶垫 I Rubber pad | 2 | FD50,60,70,80-KMS11 /KMS12 FD50,60,70,80-KMS13 |
| 22 | JB/T8870 | 喉箍40×25 Hose clamp | 2 | |
| 23 | TG000-25100 | 橡胶管 Φ25×1000 Pipe | 1 | |

冷却系统
Cooling system

FD50,60,70,80-XC1

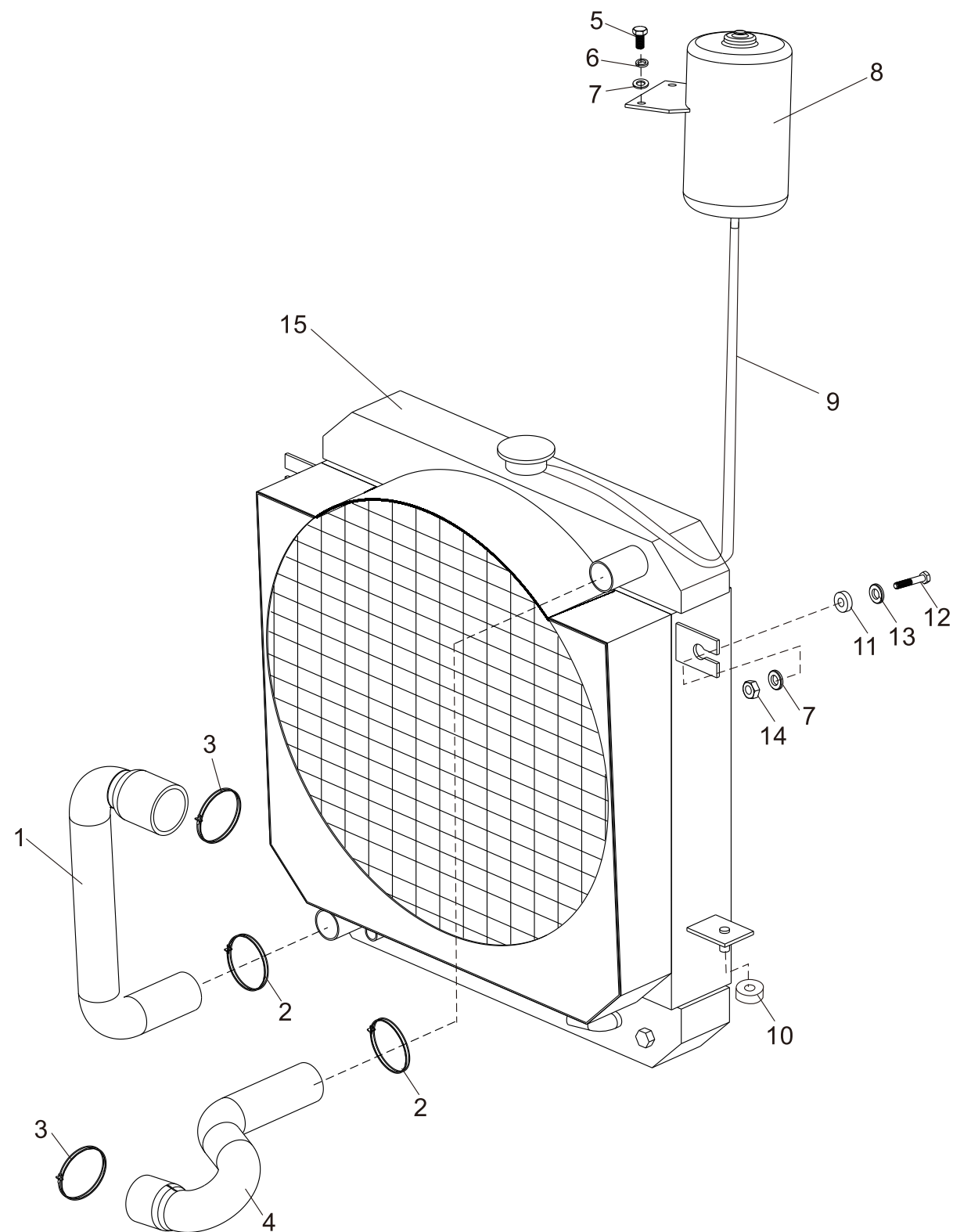

冷却系统
Cooling system

FD50,60,70,80-XC1

| 序号 Item | 零件号 Part No | 零部件名称 Description | 数量 Q'ty | 备注 Remark |
|------------|----------------|---------------------------|------------|----------------|
| 1 | A90C5-40001 | 上水管 Hose rubber | 1 | 铜水箱选用 铝水箱选用 |
| 2 | 8JA08-06420 | 喉箍64×44 Clip | 2 | |
| 3 | 8JA08-07020 | 喉箍70×50 Clip | 2 | |
| 4 | A90C5-40002 | 下水管 Hose rubber | 1 | |
| - | A90C5-40003 | 下水管 Hose rubber | 1 | 铝水箱选用 |
| 5 | GB/T5783 | 螺栓M8×20 Bolt | 3 | |
| 6 | GB/T93 | 弹垫8 Washer,lock | 3 | |
| 7 | GB/T97.1 | 平垫 8 Washer | 5 | |
| 8 | A50A5-40100 | 散热器备用罐 Tank reserve ass'y | 1 | |
| 9 | TG000-08185 | 橡胶管 φ8×1850 Hose | 1 | |
| 10 | A30A5-40003 | 橡胶垫 I Rubber | 2 | |
| 11 | A30A5-40004 | 橡胶垫 II Rubber | 2 | |
| 12 | A30A5-40005 | 螺栓 Bolt | 2 | |
| 13 | A30A5-20003 | 垫片 Plate | 2 | |
| 14 | GB/T6184 | 六角锁紧螺母 M8 Nut | 2 | |
| 15 | A90C5-40100 | 水箱总成 Radiator ass'y | 1 | 铜水箱选用 |
| - | A90C5-40100 | 水箱总成 Radiator ass'y | 1 | 铝水箱选用 |

冷却系统
Cooling system

FD50,60,70,80-XC2

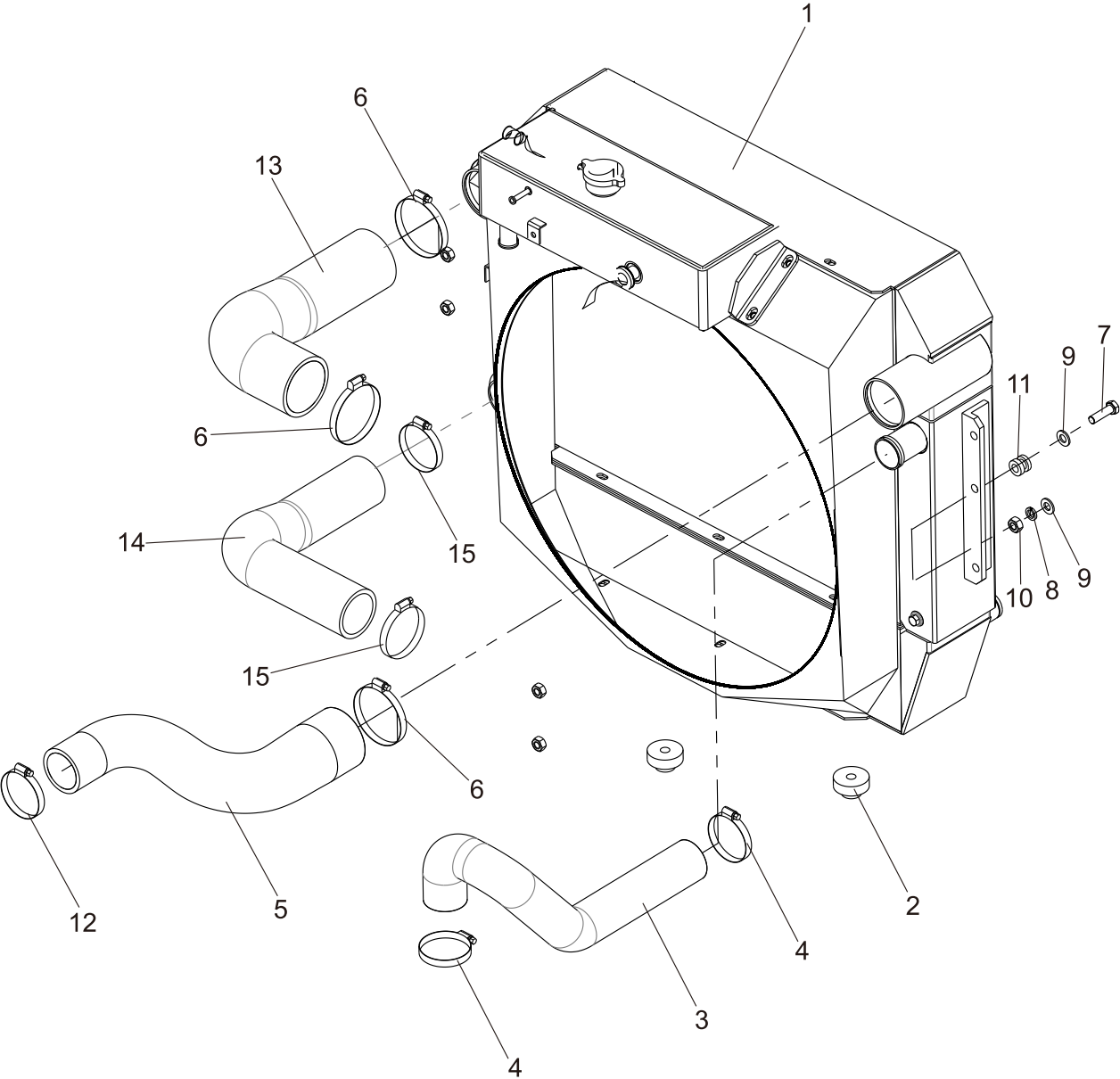

冷却系统
Cooling system

FD50,60,70,80-XC2

| 序号 Item | 零件号 Part No | 零部件名称 Description | 数量 Q'ty | 备注 Remark |
|------------|----------------|------------------------|------------|--------------|
| 1 | A50N5-40100 | 水箱总成 Radiator ass'y | 1 | |
| 2 | A30A5-40003 | 橡胶垫 I Rubber | 2 | |
| 3 | A50N5-40003 | 上水管 Hose rubber | 1 | |
| 4 | 8JA08-05510 | 喉箍55×50 Clip | 2 | |
| 5 | A50N5-40002 | 中冷气硅胶管(出气) Hose rubber | 1 | |
| 6 | 8JE08-08710 | T型喉箍带弹簧87×77 Clip | 3 | |
| 7 | GB/T5783 | 螺栓M10×35 Bolt | 4 | |
| 8 | GB/T93 | 弹垫10 Washer,lock | 4 | |
| 9 | GB/T97.1 | 平垫10 Washer | 8 | |
| 10 | GB/T6170 | 螺母 M10 Nut | 4 | |
| 11 | A30A5-40004 | 橡胶垫 II Rubber | 4 | |
| 12 | 8JE08-06505 | T型喉箍带弹簧65×60 Clip | 1 | |
| 13 | A50N5-40001 | 中冷气硅胶管(进气) Hose rubber | 1 | |
| 14 | A50N5-40004 | 下水管 Hose rubber | 1 | |
| 15 | 8JA08-07520 | 喉箍75×70 Clip | 2 | |

冷却系统
Cooling system

FD50,60,70,80-WF7

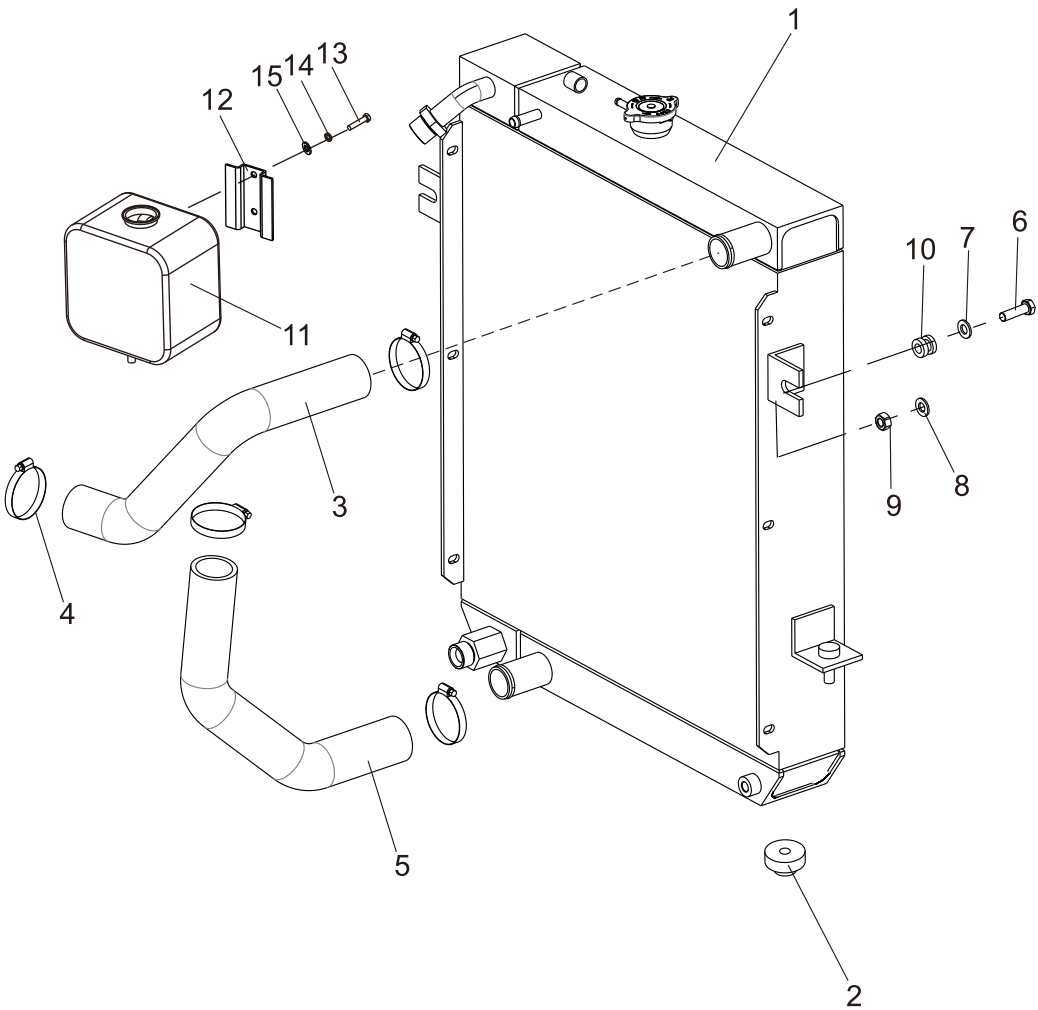

冷却系统
Cooling system

FD50,60,70,80-WF7

| 序号 Item | 零件号 Part No | 零部件名称 Description | 数量 Q'ty | 备注 Remark |
|------------|----------------|----------------------------------|------------|--------------|
| 1 | A50U5-40100 | 水箱总成 Radiator ass'y | 1 | |
| 2 | A30A5-40003 | 橡胶垫 I Rubber | 2 | |
| 3 | A50U5-40001 | 上水管 Hose rubber | 1 | |
| 4 | 8JA08-06420 | 喉箍64×44 Clip | 4 | |
| 5 | A50U5-40002 | 下水管 Hose rubber | 1 | |
| 6 | A30A5-40005 | 螺栓 Bolt | 2 | |
| 7 | A30A5-20003 | 垫片 Plate | 2 | |
| 8 | GB/T97.1 | 平垫8 Washer | 2 | |
| 9 | GB/T889.1 | 锁紧螺母 M8 Nut | 2 | |
| 10 | A30A5-40004 | 橡胶垫 II Rubber | 2 | |
| 11 | A30I5-40100 | 副水箱 Auxiliary radiator | 1 | |
| 12 | A30I5-40101 | 副水箱支架 Auxiliary radiator bracket | 1 | |
| 13 | GB/T5783 | 螺栓M6×10 Bolt | 2 | |
| 14 | GB/T93 | 弹垫6 Washer,lock | 2 | |
| 15 | GB/T97.1 | 平垫6 Washer | 2 | |

冷却系统
Cooling system

FD50,60,70,80-YC8

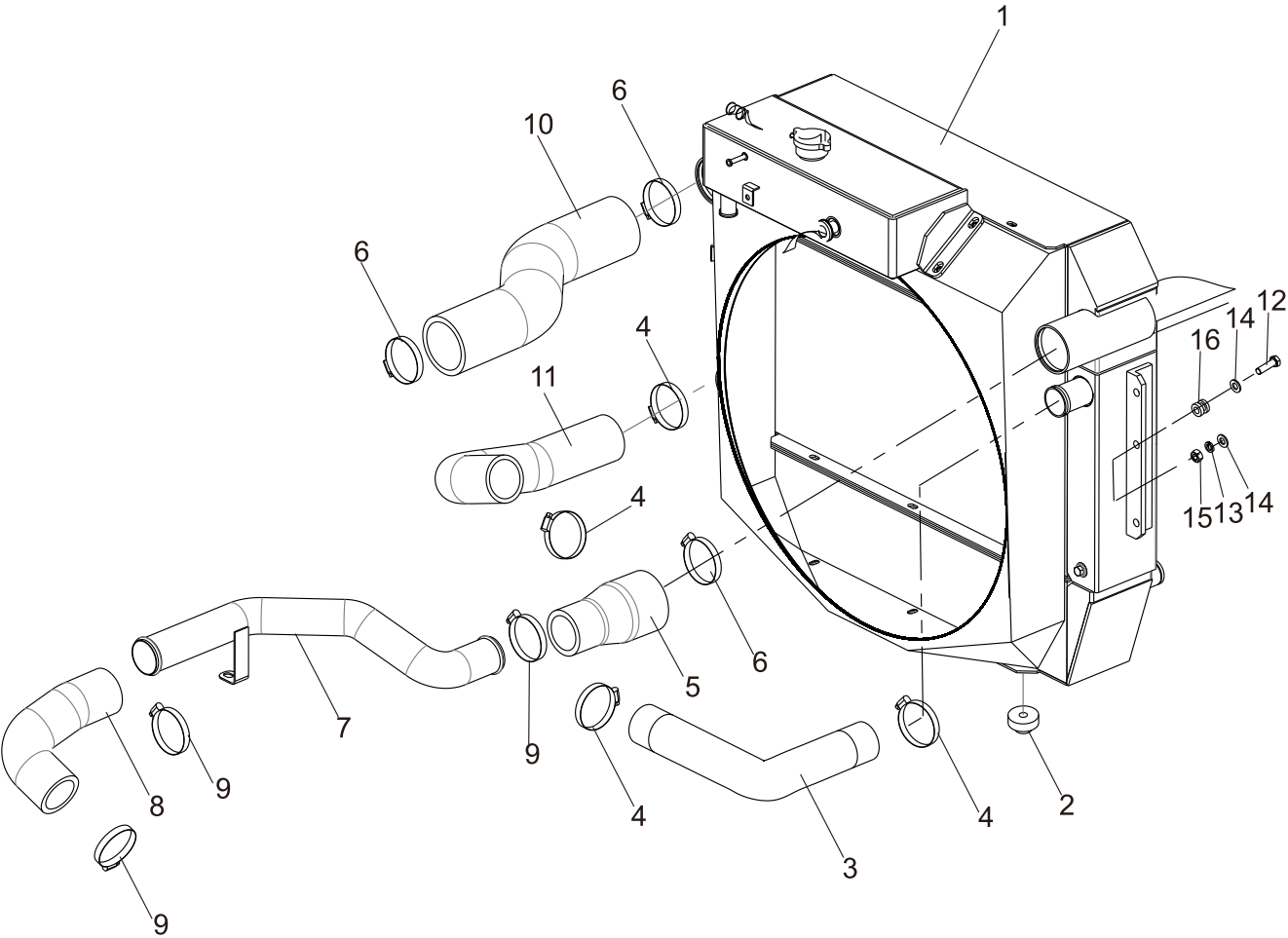

冷却系统
Cooling system

FD50,60,70,80-YC8

| 序号 Item | 零件号 Part No | 零部件名称 Description | 数量 Q'ty | 备注 Remark |
|------------|----------------|----------------------|------------|--------------|
| 1 | A50N5-40100 | 水箱总成 Radiator ass'y | 1 | |
| 2 | A30A5-40003 | 橡胶垫 I Rubber | 2 | |
| 3 | A50P5-40005 | 下水管 Hose rubber | 1 | |
| 4 | 8JA08-06420 | 喉箍64×44 Clip | 4 | |
| 5 | A50P5-40003 | 中冷胶管II Hose rubber | 1 | |
| 6 | 8JE08-08705 | T型喉箍带弹簧87×82 Clip | 3 | |
| 7 | A50P5-40002 | 中冷钢管 Cold steel pipe | 1 | |
| 8 | A50P5-40001 | 中冷胶管I Hose rubber | 1 | |
| 9 | 8JE08-07004 | T型喉箍带弹簧70×66 Clip | 3 | |
| 10 | A50P5-40004 | 中冷胶管III Hose rubber | 1 | |
| 11 | A50P5-40006 | 上水管 Hose rubber | 1 | |
| 12 | GB/T5783 | 螺栓M10×35 Bolt | 4 | |
| 13 | GB/T93 | 弹垫10 Washer,lock | 4 | |
| 14 | GB/T97.1 | 平垫10 Washer | 8 | |
| 15 | GB/T6170 | 螺母 M10 Nut | 4 | |
| 16 | A30A5-40004 | 橡胶垫 II Rubber | 4 | |

冷却系统
Cooling system

FD50,60,70,80-CY4

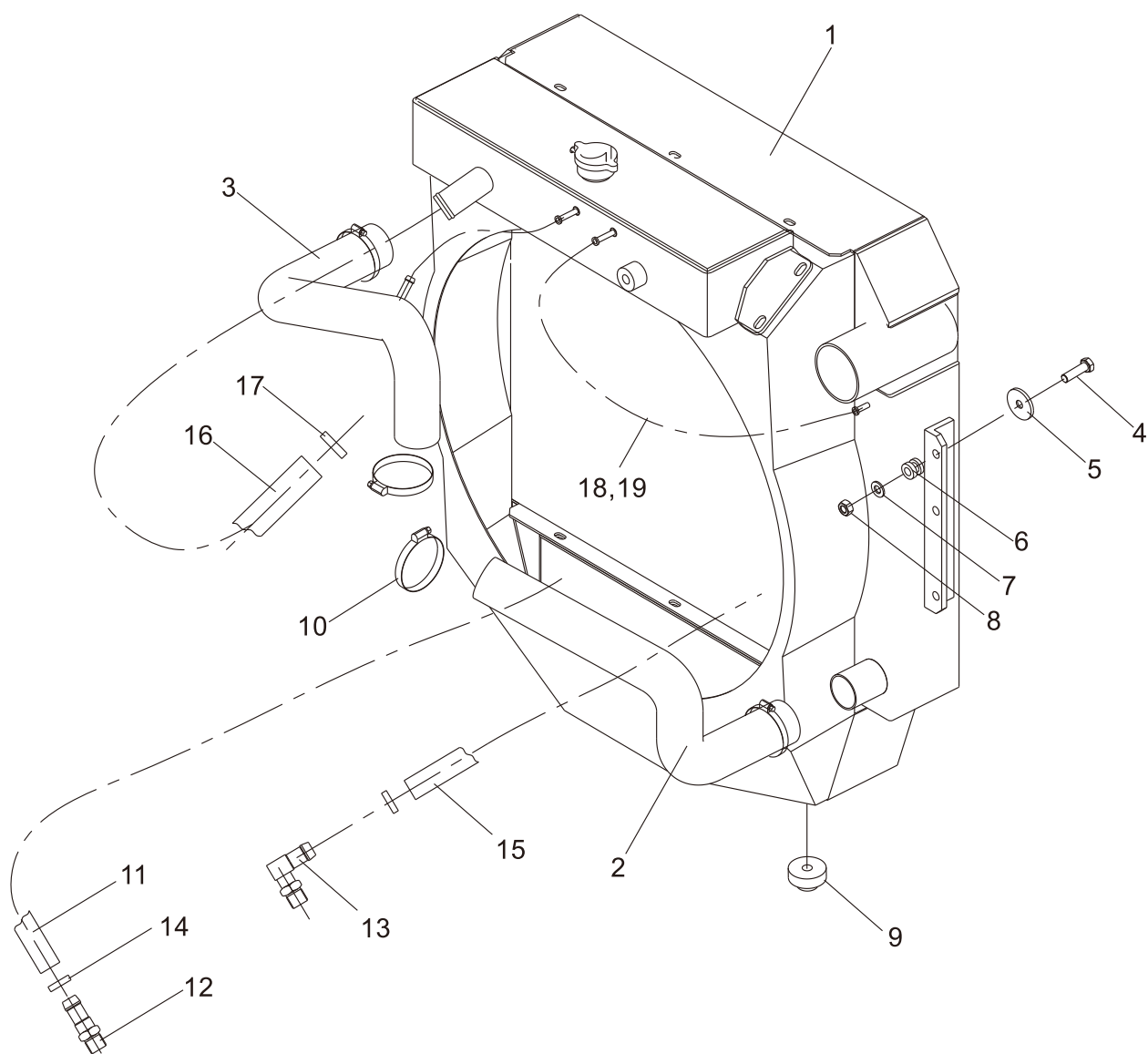

冷却系统
Cooling system

FD50,60,70,80-CY4

| 序号 Item | 零件号 Part No | 零部件名称 Description | 数量 Q'ty | 备注 Remark |
|------------|----------------|----------------------|------------|--------------|
| 1 | A50R5-40100 | 水箱总成 Radiator ass'y | 1 | |
| 2 | A90L5-40001 | 下水管 Hose rubber | 1 | |
| 3 | A50R5-40001 | 上水管 Hose rubber | 1 | |
| 4 | A30A5-40005 | 螺栓 Bolt | 2 | |
| 5 | A30A5-20003 | 垫片 Plate | 2 | |
| 6 | A30A5-40004 | 橡胶垫 II Rubber | 2 | |
| 7 | GB/T97.1 | 平垫8 Washer | 2 | |
| 8 | GB/T889.1 | 非金属嵌件锁紧螺母 M8 Nut | 2 | |
| 9 | A30A5-40003 | 橡胶垫 I Rubber | 2 | |
| 10 | 8JA08-05505 | 喉箍55×50 Clip | 4 | |
| 11 | TG000-19250 | 回油管 φ 19×2500 Pipe | 1 | |
| 12 | GJT-111-00 | 直通接头 Nipple | 1 | |
| 13 | GJT-139-00 | 直角接头 Nipple | 1 | |
| 14 | 8JA08-02509 | 喉箍25×16 Clip | 4 | |
| 15 | TG000-19200 | 回油管 φ 19×2000 Pipe | 1 | |
| 16 | TG000-25100 | 回油管 φ 25×1000 Pipe | 1 | |
| 17 | 8JA08-04015 | 喉箍40×25 Clip | 2 | |
| 18 | TG000-08080 | 回油管 φ 8×800 Pipe | 2 | |
| 19 | 8JA08-01606 | 喉箍16×10 Clip | 4 | |

冷却系统
Cooling system

FD50,60,70,80-DY1

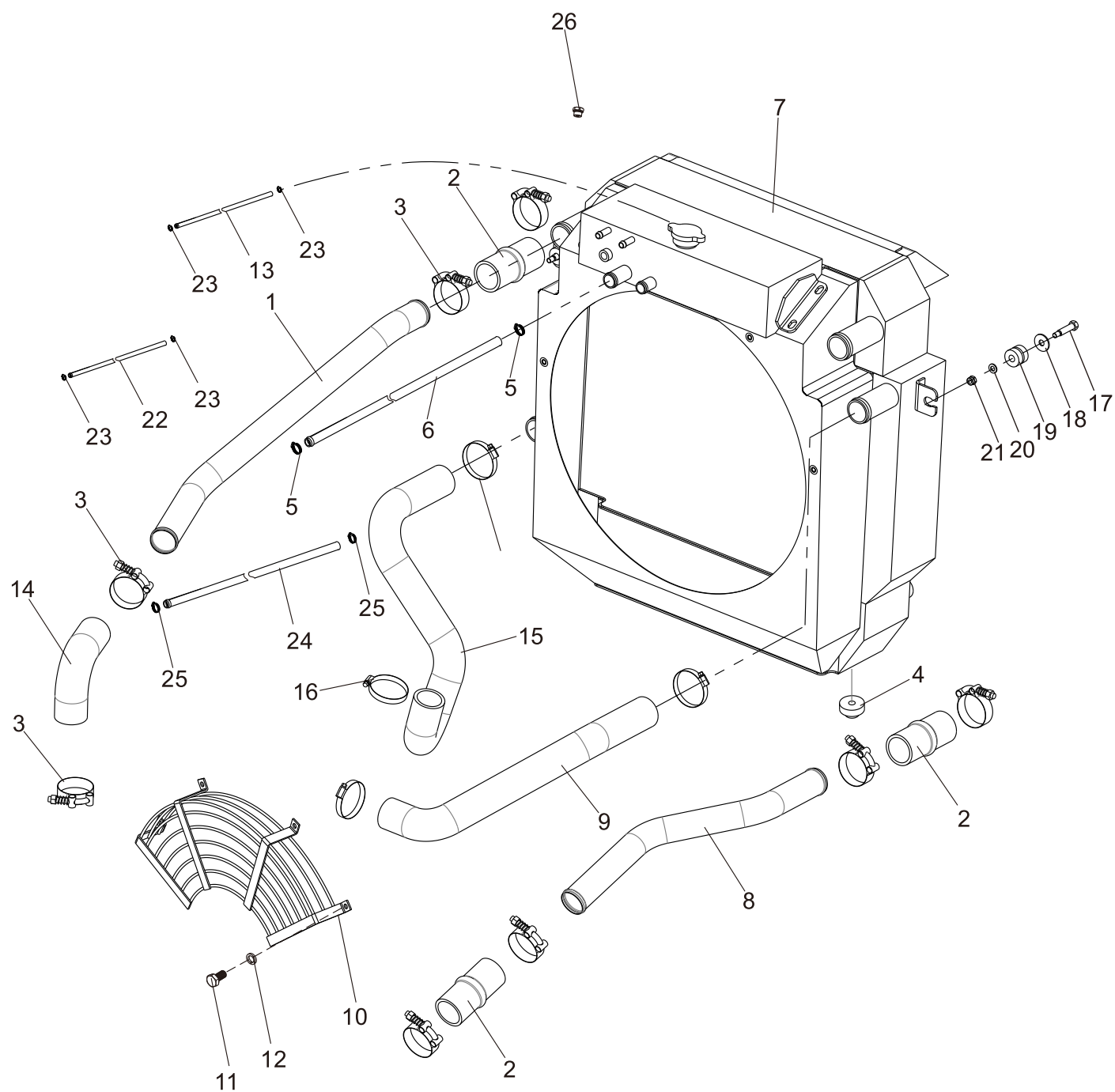

冷却系统
Cooling system

FD50,60,70,80-DY1

| 序号 Item | 零件号 Part No | 零部件名称 Description | 数量 Q'ty | 备注 Remark |
|------------|----------------|----------------------|------------|--------------|
| 1 | A50Q5-40005 | 进气钢管 Intake pipe | 1 | |
| 2 | A50Q5-40006 | 硅胶管 Silicone tube | 3 | |
| 3 | 8JE08-05907 | T型喉箍带弹簧59×52 Clip | 8 | |
| 4 | A30A5-40003 | 橡胶垫 I Rubber | 2 | |
| 5 | 8JA08-04015 | 喉箍40×25 Clip | 2 | |
| 6 | TG000-25100 | 橡胶管 φ25×1000 Hose | 1 | |
| 7 | A50Q5-40100 | 水箱总成 Radiator ass'y | 1 | |
| 8 | A50Q5-40003 | 出气钢管 Vent pipe | 1 | |
| 9 | A50Q5-40002 | 上水管 Hose rubber | 1 | |
| 10 | A50Q5-40210 | 护网 Retainer | 1 | 欧标车选用 |
| 11 | GB/T5783 | 螺栓M8×16 Bolt | 4 | 欧标车选用 |
| 12 | GB/T93 | 弹垫8 Washer,lock | 4 | 欧标车选用 |
| 13 | TG000-08100 | 橡胶管 φ8×1000 Hose | 1 | |
| 14 | A50Q5-40004 | 硅胶弯管 Silicone tube | 1 | |
| 15 | A50Q5-40001 | 下水管 Hose rubber | 1 | |
| 16 | 8JA08-06420 | 喉箍64×44 Clip | 4 | |
| 17 | A30A5-40005 | 螺栓 Bolt | 2 | |
| 18 | A30A5-20003 | 垫片 Plate | 2 | |
| 19 | A30A5-40004 | 橡胶垫 II Rubber | 2 | |
| 20 | GB/T97.1 | 平垫8 Washer | 2 | |
| 21 | GB/T889.1 | 非金属嵌件锁紧螺母 M8 Nut | 2 | |
| 22 | TG000-08080 | 橡胶管 φ8×800 Hose | 2 | |
| 23 | 8JA08-01606 | 喉箍16×10 Clip | 6 | |
| 24 | TG000-19080 | 橡胶管 φ19×800 Hose | 1 | |
| 25 | 8JA08-03212 | 喉箍32×20 Clip | 2 | |
| 26 | A50Q5-40007 | 堵头 Plug | 1 | |

冷却系统
Cooling system

FY50,60,70,80-G3/G4

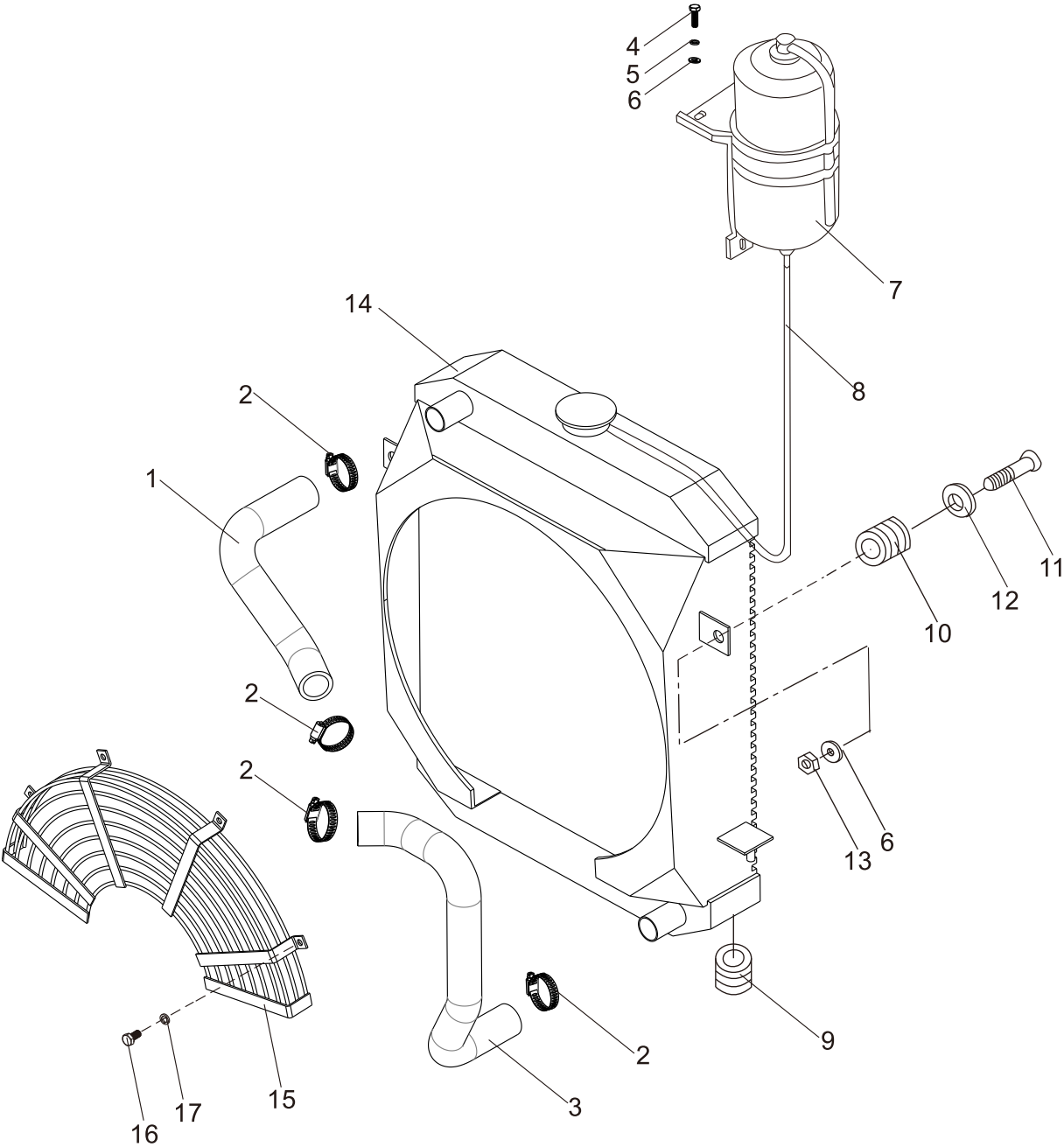

冷却系统
Cooling system

FY50,60,70,80-G3/G4

| 序号 Item | 零件号 Part No | 零部件名称 Description | 数量 Q'ty | 备注 Remark |
|------------|----------------|---------------------------|------------|------------------|
| 1 | A50F5-40001 | 上水管 Hose | 1 | FY50,60,70,80-G3 |
| - | A50I5-40001 | 上水管 Hose | 1 | FY50,60,70,80-G4 |
| 2 | 8JA08-06420 | 喉箍 64×44 Clip | 4 | |
| 3 | A50F5-40002 | 下水管 Hose | 1 | FY50,60,70,80-G3 |
| - | A50I5-40002 | 下水管 Hose | 1 | FY50,60,70,80-G4 |
| 4 | GB/T5783 | 螺栓M8×20 Bolt | 3 | |
| 5 | GB/T93 | 弹垫8 Washer,lock | 3 | |
| 6 | GB/T97.1 | 平垫8 Washer | 5 | |
| 7 | A50A5-40100 | 散热器备用罐 Tank reserve ass'y | 1 | |
| 8 | TG000-08185 | 橡胶管 φ8×1850 Hose | 1 | |
| 9 | A30A5-40003 | 橡胶垫 I Rubber | 2 | |
| 10 | A30A5-40004 | 橡胶垫 II Rubber | 2 | |
| 11 | A30A5-40005 | 螺栓 Bolt | 2 | |
| 12 | A30A5-20003 | 垫片 Plate | 2 | |
| 13 | GB/T889.1 | 锁紧螺母 M8 Nut | 2 | |
| 14 | A50F5-40100 | 水箱总成(铜) Radiator ass'y | 1 | 铜水箱选用 |
| - | A50F5-40200 | 水箱总成(铝) Radiator ass'y | 1 | 铝水箱选用 |
| 15 | A50A5-40210 | 护网 Retainer | 1 | 欧标车选用 |
| 16 | GB/T5783 | 螺栓M8×16 Bolt | 4 | 欧标车选用 |
| 17 | GB/T93 | 弹垫8 Washer,lock | 4 | 欧标车选用 |

冷却系统
Cooling system

FY50,60,70,80-S8

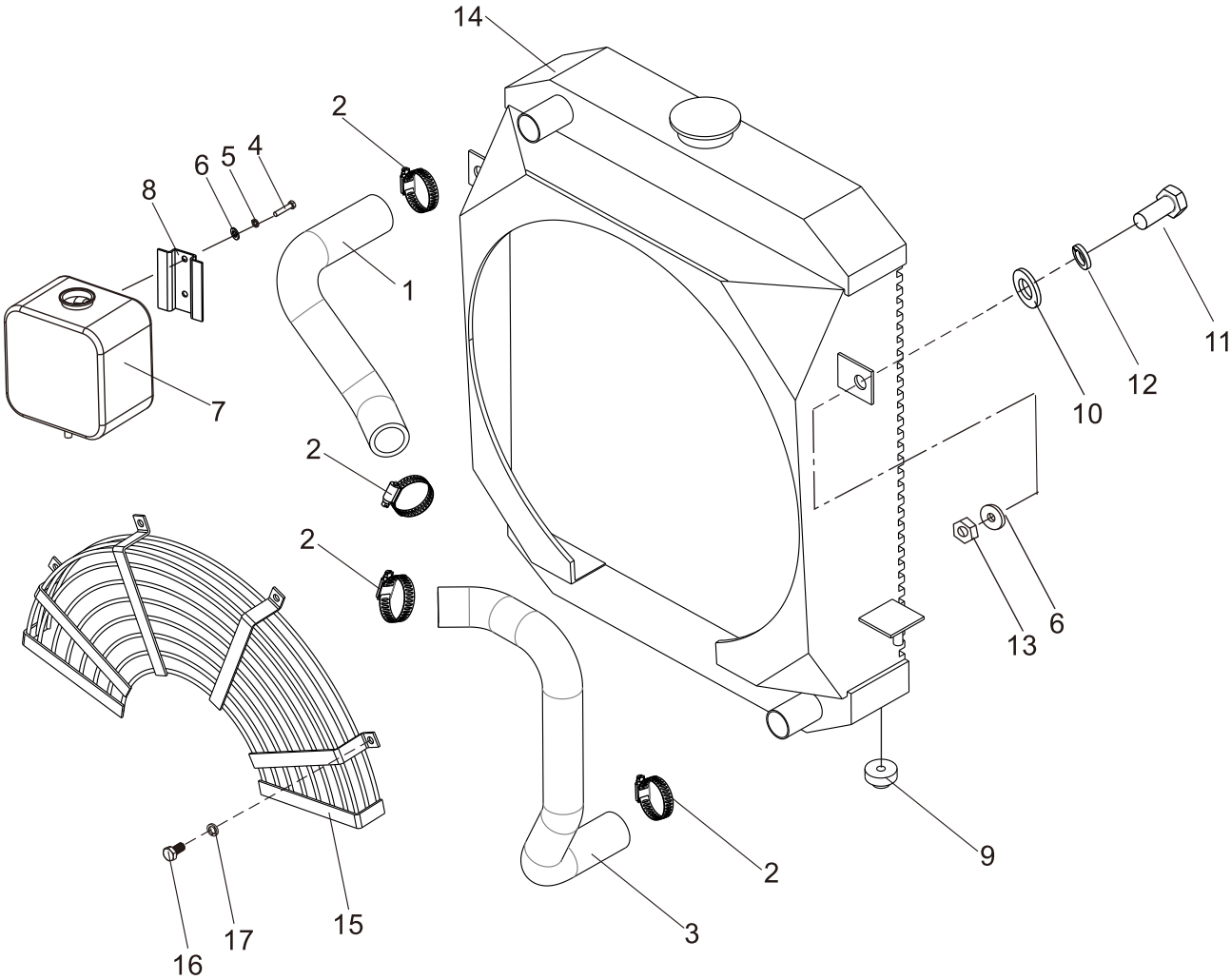

冷却系统
Cooling system

FY50,60,70,80-S8

| 序号 Item | 零件号 Part No | 零部件名称 Description | 数量 Q'ty | 备注 Remark |
|------------|----------------|----------------------------------|------------|--------------|
| 1 | A50F5-40001 | 上水管 Hose | 1 | |
| 2 | 8JA08-06420 | 喉箍 64×44 Clip | 4 | |
| 3 | A50F5-40002 | 下水管 Hose | 1 | |
| 4 | GB/T5783 | 螺栓M6×10 Bolt | 2 | |
| 5 | GB/T93 | 弹垫6 Washer,lock | 2 | |
| 6 | GB/T97.1 | 平垫6 Washer | 2 | |
| 7 | A30I5-40100 | 副水箱 Auxiliary radiator | 1 | |
| 8 | A30I5-40101 | 副水箱支架 Auxiliary radiator bracket | 1 | |
| 9 | A30A5-40003 | 橡胶垫 I Rubber | 2 | |
| 10 | A30A5-40004 | 橡胶垫 II Rubber | 2 | |
| 11 | A30A5-40005 | 螺栓 Bolt | 2 | |
| 12 | A30A5-20003 | 垫片 Plate | 2 | |
| 13 | GB/T889.1 | 非金属嵌件锁紧螺母 M8 Nut | 2 | |
| 14 | A50M5-40300 | 水箱总成 Radiator ass'y | 1 | |
| 15 | A50M5-40200 | 护网 Retainer | 1 | 欧标车选用 |
| 16 | GB/T5783 | 螺栓M8×16 Bolt | 4 | 欧标车选用 |
| 17 | GB/T93 | 弹垫8 Washer,lock | 4 | 欧标车选用 |

燃油系统
Fuel system

FD50,60,70,80-CY1/W3/W3冈村/CY4

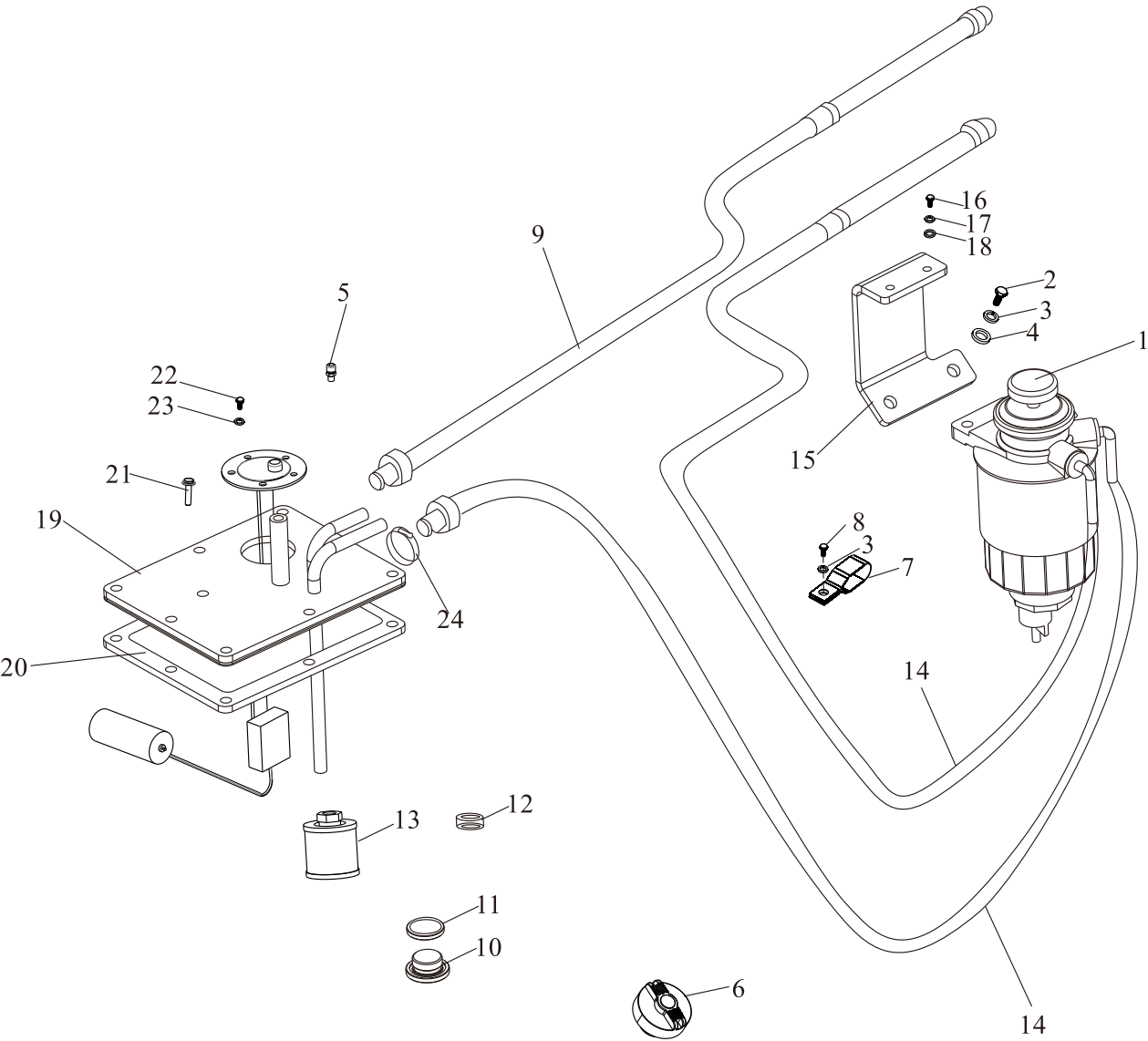

燃油系统
Fuel system

FD50,60,70,80-CY1/W3/W3冈村/CY4

| 序号 Item | 零件号 Part No | 零部件名称 Description | 数量 Q'ty | 备注 Remark |
|------------|----------------|--------------------------------|------------|---------------------|
| 1 | A45L5-30300 | 油水分离器D×260MT Sedimenter | 1 | |
| 2 | GB/T5783 | 螺栓M10×25 Bolt | 2 | |
| 3 | GB/T93 | 弹垫10 Washer,Lock | 3 | |
| 4 | GB/T97.1 | 平垫10 Washer | 2 | |
| 5 | A45A5-30001 | 通气塞Z 1/8 " Cypriot ventilation | 1 | |
| 6 | A30A5-30100 | 加油盖 Cap | 1 | |
| 7 | D30A1-11008 | 管夹5 Clip | 1 | |
| 8 | GB/T5783 | 螺栓M10×15 Bolt | 1 | |
| 9 | TG000-10130 | 耐油胶管 φ10×1300 Tube | 1 | |
| 10 | A30A4-50002 | 放油螺塞 Plug,drain | 1 | |
| 11 | A30A4-50004 | ED密封圈26 Washer | 1 | |
| 12 | A30A4-50003 | 磁铁 Magnet | 2 | |
| 13 | A30A5-30400 | 柴油滤清器 Sedimenter | 1 | |
| 14 | TG000-10200 | 耐油胶管 φ10×2000 Tube | 2 | |
| 15 | A50C5-30001 | 油水分离器支架 Sedimenter bracket | 1 | FD50,60,70,80-CY4除外 |
| - | A90L5-30001 | 油水分离器支架 Sedimenter bracket | 1 | FD50,60,70,80-CY4 |
| 16 | GB/T5783 | 螺栓 M8×25 Bolt | 2 | |
| 17 | GB/T93 | 弹垫 8 Washer,Lock | 2 | |
| 18 | GB/T97.1 | 平垫 8 Washer | 2 | |
| 19 | A50A5-30300 | 盖板总成 Plate | 1 | |
| 20 | A50A5-30001 | 盖板垫 Packing | 1 | |
| 21 | GB/T5787 | 六角法兰面螺栓 M8×16 Bolt | 8 | |
| 22 | GB/T818 | 十字伞头螺栓M5×12 Bolt | 5 | |
| 23 | GB/T93 | 弹垫5 Washer,Lock | 5 | |
| 24 | JB/T8870 | 喉箍20×12 Clip | 6 | |

燃油系统
Fuel system

FD50,60,70-S3/S3岡村

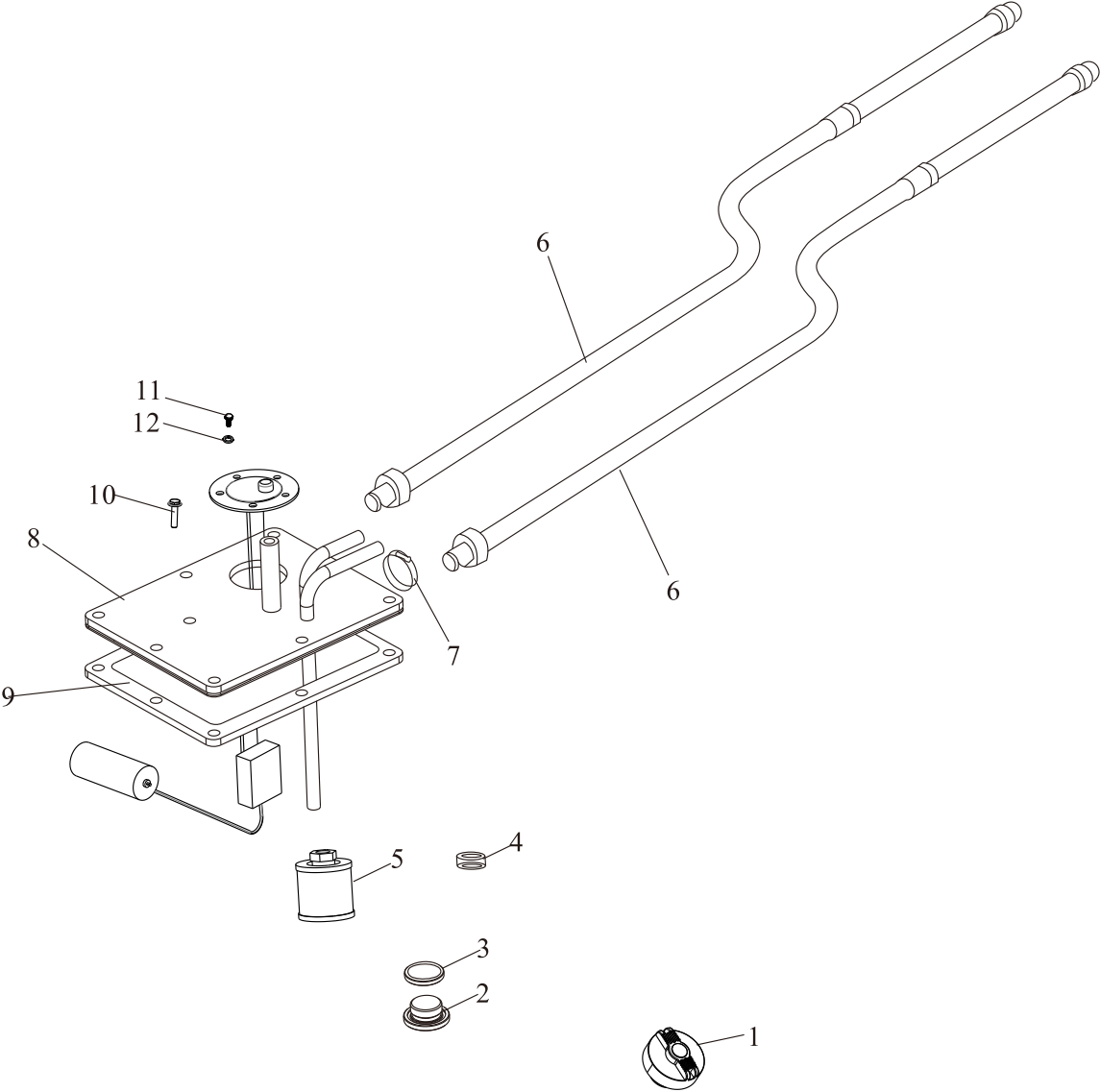

燃油系统
Fuel system

FD50,60,70-S3/S3冈村

| 序号 Item | 零件号 Part No | 零部件名称 Description | 数量 Q'ty | 备注 Remark |
|------------|----------------|--------------------------------|------------|--------------|
| 1 | A30A5-30100 | 加油盖 Cap | 1 | |
| 2 | A30A4-50002 | 放油螺塞 Plug,drain | 1 | |
| 3 | A30A4-50004 | ED密封圈26 Washer | 1 | |
| 4 | A30A4-50003 | 磁铁 Magnet | 2 | |
| 5 | A30A5-30400 | 柴油滤清器 Sedimenter | 1 | |
| 6 | TG000-10080 | 耐油胶管 $\phi 10 \times 800$ Tube | 2 | |
| 7 | JB/T8870 | 喉箍 20×12 Clip | 4 | |
| 8 | A50A5-30300 | 盖板总成 Plate | 1 | |
| 9 | A50A5-30001 | 盖板垫 Packing | 1 | |
| 10 | GB/T5787 | 六角法兰面螺栓 $M8 \times 16$ Bolt | 8 | |
| 11 | GB/T818 | 十字伞头螺栓 $M5 \times 12$ Bolt | 5 | |
| 12 | GB/T93 | 弹垫5 Washer,Lock | 5 | |

燃油系统
Fuel system

FD50,60,70,80-KMS2

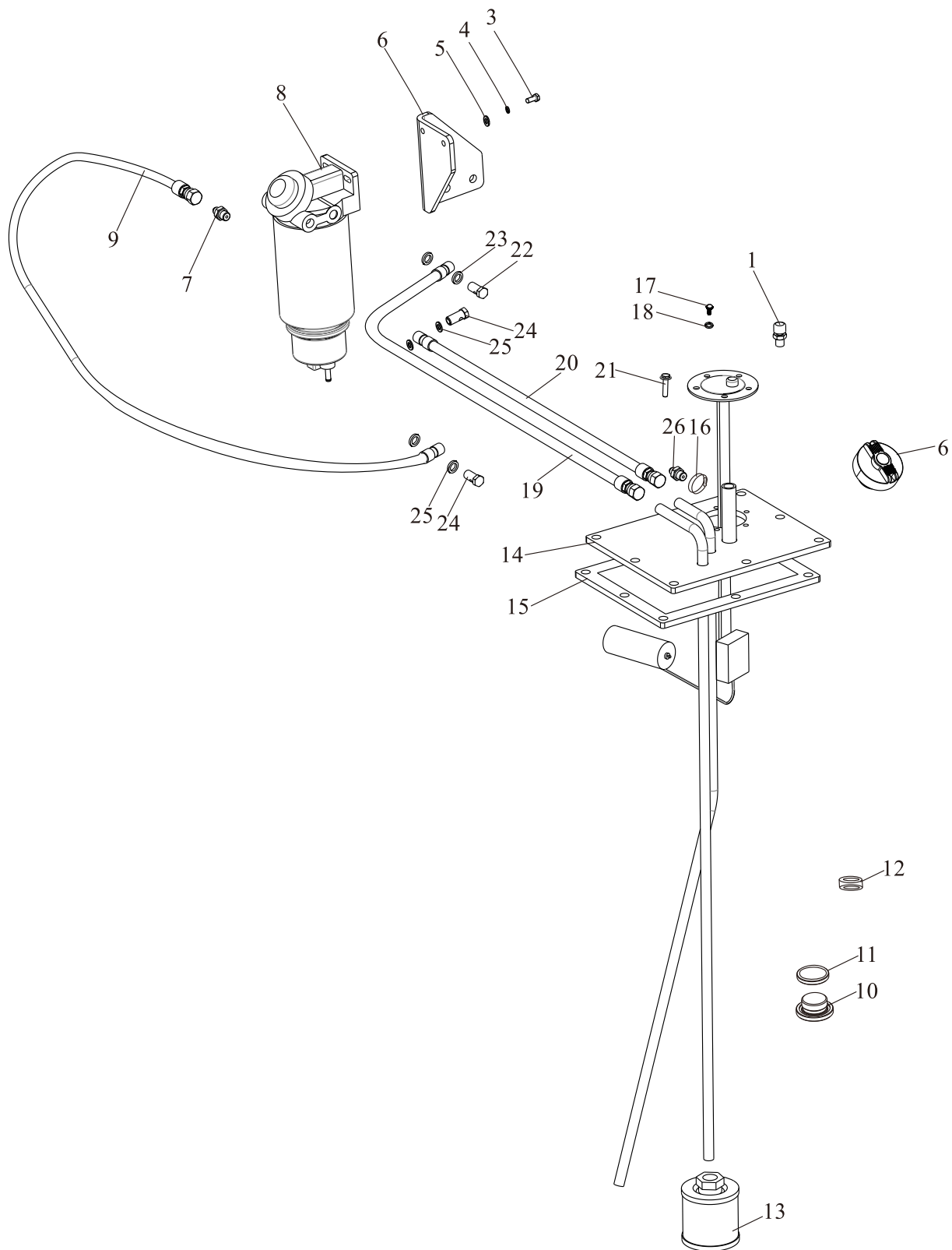

燃油系统
Fuel system

FD50,60,70,80-KMS2

| 序号 Item | 零件号 Part No | 零部件名称 Description | 数量 Q'ty | 备注 Remark |
|------------|----------------|--------------------------------|------------|--------------|
| 1 | A45A5-30001 | 通气塞Z 1/8 " Cypriot ventilation | 1 | |
| 2 | A30A5-30100 | 加油盖 Cap | 1 | |
| 3 | GB/T5783 | 螺栓M8×30 Bolt | 2 | |
| 4 | GB/T93 | 弹垫8 Washer,Lock | 2 | |
| 5 | GB/T97.1 | 平垫8 Washer | 2 | |
| 6 | A90F5-30001 | 油水分离器支架 Sedimenter bracket | 1 | |
| 7 | GJT-554-00 | 接头 Joint | 1 | |
| 8 | A90F5-30100 | 油水分离器 Sedimenter | 1 | |
| 9 | A90F5-30003 | 供油管II Tube | 1 | |
| 10 | A30A4-50002 | 放油螺塞 Plug,drain | 1 | |
| 11 | A30A4-50004 | ED密封圈26 Washer | 1 | |
| 12 | A30A4-50003 | 磁铁 Magnet | 2 | |
| 13 | A30A5-30400 | 柴油滤清器 Sedimenter | 1 | |
| 14 | A90C5-30100 | 盖板总成 Plate | 1 | |
| 15 | A50A5-30001 | 盖板垫 Packing | 1 | |
| 16 | JB/T8870 | 喉箍20×12 Clip | 6 | |
| 17 | GB/T818 | 十字伞头螺栓M5×12 Bolt | 5 | |
| 18 | GB/T93 | 弹垫5 Washer,Lock | 5 | |
| 19 | A90F5-30002 | 供油管I Tube | 1 | |
| 20 | A90F5-30007 | 回油管 Tube | 1 | |
| 21 | GB/T5787 | 六角法兰面螺栓 M8×25 Bolt | 8 | |
| 22 | A90F5-30004 | 空心螺栓M14 Bolt | 1 | |
| 23 | JB982 | 组合垫14 Packing | 2 | |
| 24 | A90F5-30005 | 空心螺栓M12 Bolt | 2 | |
| 25 | JB982 | 组合垫12 Packing | 4 | |
| 26 | A50G5-10104 | 油管接头2 Oil connection | 1 | |

燃油系统
Fuel system

FD50,60,70,80-KMS11/KMS12/KMS13

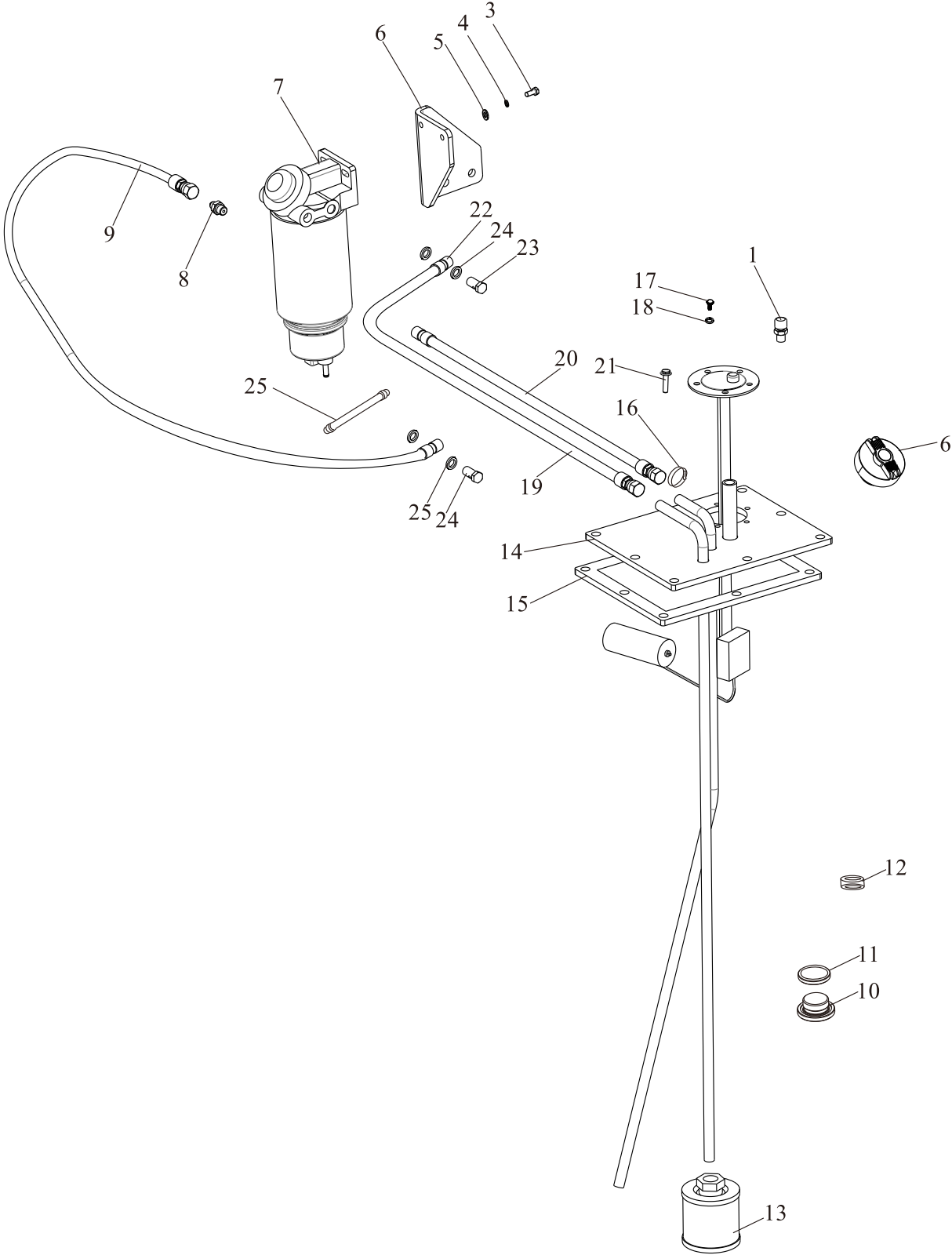

燃油系统
Fuel system

FD50,60,70,80-KMS11/KMS12/KMS13

| 序号 Item | 零件号 Part No | 零部件名称 Description | 数量 Q'ty | 备注 Remark |
|------------|----------------|--------------------------------|------------|--------------|
| 1 | A45A5-30001 | 通气塞Z 1/8 " Cypriot ventilation | 1 | |
| 2 | A30A5-30100 | 加油盖 Cap | 1 | |
| 3 | GB/T5783 | 螺栓M8×30 Bolt | 2 | |
| 4 | GB/T93 | 弹垫8 Washer,Lock | 2 | |
| 5 | GB/T97.1 | 平垫8 Washer | 2 | |
| 6 | A90F5-30001 | 油水分离器支架 Sedimenter bracket | 1 | |
| 7 | A90F5-30100 | 油水分离器 Sedimenter | 1 | |
| 8 | GJT-554-00 | 接头 Joint | 1 | |
| 9 | A50V5-30001 | 供油管 Tube | 1 | |
| 10 | A30A4-50002 | 放油螺塞 Plug,drain | 1 | |
| 11 | A30A4-50004 | ED密封圈26 Washer | 1 | |
| 12 | A30A4-50003 | 磁铁 Magnet | 2 | |
| 13 | A30A5-30400 | 柴油滤清器 Sedimenter | 1 | |
| 14 | A90C5-30100 | 盖板总成 Plate | 1 | |
| 15 | A50A5-30001 | 盖板垫 Packing | 1 | |
| 16 | 8JA08-02008 | 喉箍20×12 Clip | 5 | |
| 17 | GB/T818 | 十字伞头螺栓M5×12 Bolt | 5 | |
| 18 | GB/T93 | 弹垫5 Washer,Lock | 5 | |
| 19 | TG000-10180 | 橡胶管 φ 10×1800 Tube | 2 | |
| 20 | TG000-10080 | 橡胶管 φ 10×800 Tube | 1 | |
| 21 | GB/T16674. 1 | 六角法兰面螺栓 M8×25 Bolt | 8 | |
| 22 | A45U5-30003 | 空心接头 Hollow Joint | 2 | |
| 23 | A90F5-30004 | 空心螺栓M14 Bolt | 2 | |
| 24 | JB982 | 组合垫14 Packing | 4 | |
| 25 | TG000-10120 | 橡胶管 φ 10×1200 Tube | 2 | |

燃油系统
Fuel system

FD50,60,70,80-XC1

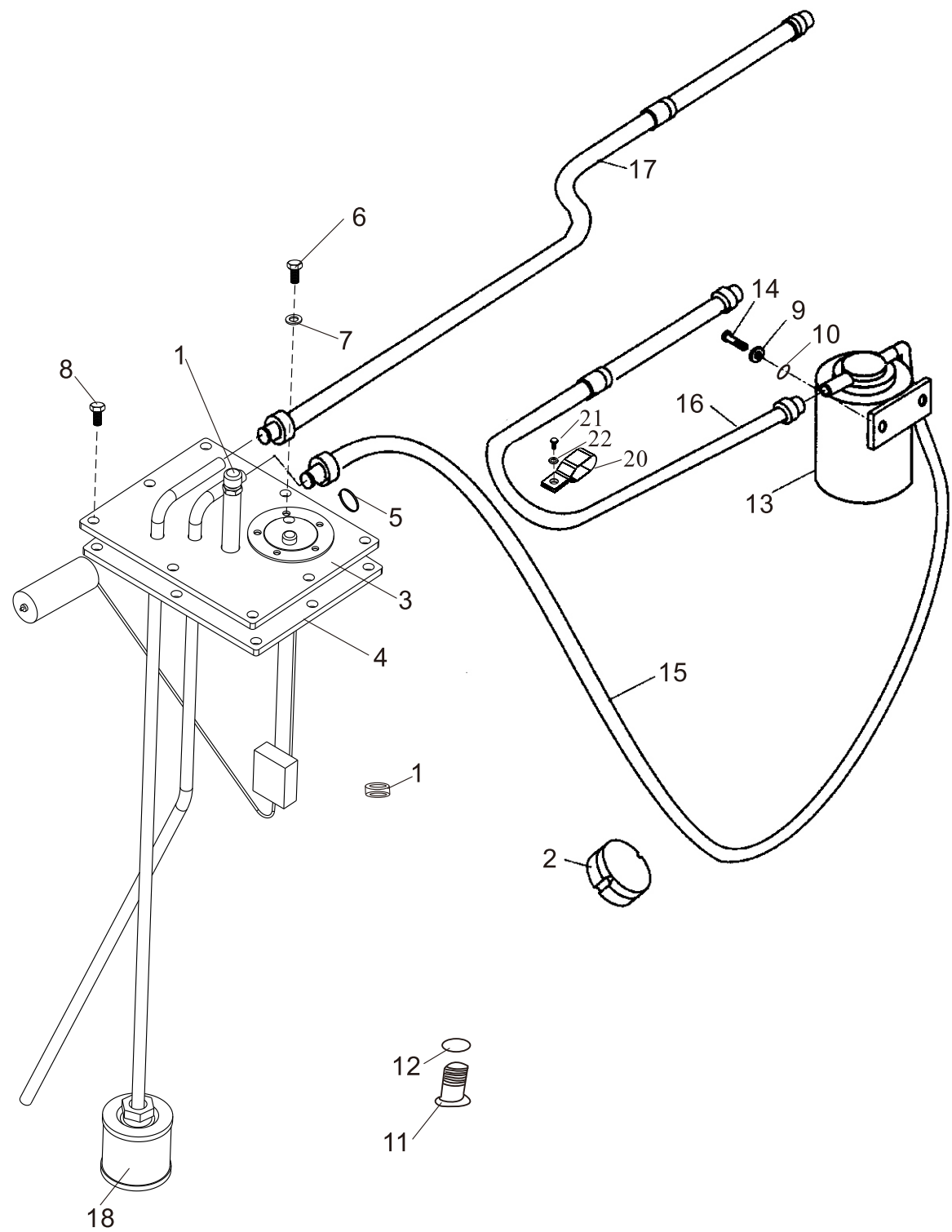

燃油系统
Fuel system

FD50,60,70,80-XC1

| 序号 Item | 零件号 Part No | 零部件名称 Description | 数量 Q'ty | 备注 Remark |
|------------|----------------|---------------------------------|------------|--------------|
| 1 | A30A4-50003 | 磁铁 Magnet | 2 | |
| 2 | A30A5-30100 | 加油盖总成 Cap | 1 | |
| 3 | A90C5-30100 | 盖板总成 Plate | 1 | |
| 4 | A50A5-30001 | 盖板垫 Packing | 1 | |
| 5 | 8JA08-01606 | 喉箍16×10 Clip | 6 | |
| 6 | GB/T818 | 十字伞头螺栓 M5×12 Bolt | 5 | |
| 7 | GB/T93 | 弹垫5 Washer,Lock | 5 | |
| 8 | GB/T16674.1 | 六角法兰面螺栓M8×16 Bolt | 8 | |
| 9 | GB/T93 | 弹垫 8 Washer,Lock | 2 | |
| 10 | GB/T97.1 | 平垫 8 Washer | 2 | |
| 11 | A30A4-50002 | 放油螺塞 Plug,drain | 1 | |
| 12 | A30A4-50004 | Ed密封圈26 Washer | 1 | |
| 13 | A45L5-30300 | 油水分离器 Sedimenter | 1 | |
| 14 | GB/T5783 | 螺栓 M8×25 Bolt | 2 | |
| 15 | TG000-10100 | 耐油胶管 $\phi 10 \times 1000$ Tube | 1 | |
| 16 | TG000-10060 | 耐油胶管 $\phi 10 \times 600$ Tube | 1 | |
| 17 | TG000-10130 | 耐油胶管 $\phi 10 \times 1300$ Tube | 1 | |
| 18 | A30A5-30400 | 柴油滤清器 Sedimenter | 1 | |

燃油系统
Fuel system

FD50,60,70,80-XC2

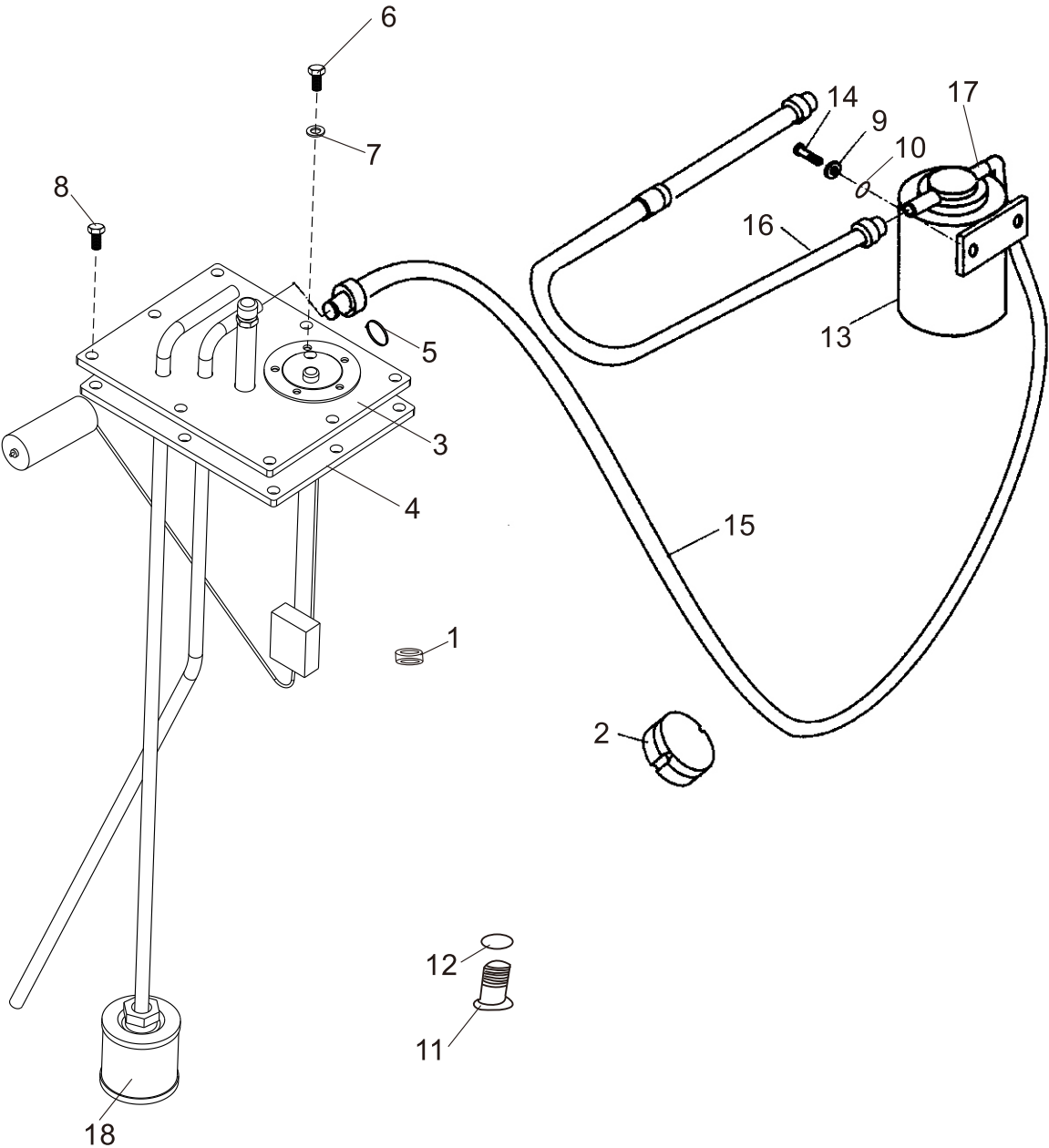

燃油系统
Fuel system

FD50,60,70,80-XC2

| 序号 Item | 零件号 Part No | 零部件名称 Description | 数量 Q'ty | 备注 Remark |
|------------|----------------|----------------------|------------|--------------|
| 1 | A30A4-50003 | 磁铁 Magnet | 2 | |
| 2 | A30A5-30100 | 加油盖总成 Cap | 1 | |
| 3 | A90F5-30200 | 盖板总成 Plate | 1 | |
| 4 | A50A5-30001 | 盖板垫 Packing | 1 | |
| 5 | 8JA08-01606 | 喉箍16×10 Clip | 7 | |
| 6 | GB/T818 | 十字伞头螺栓 M5×12 Bolt | 5 | |
| 7 | GB/T93 | 弹垫5 Washer,Lock | 5 | |
| 8 | GB/T16674.1 | 六角法兰面螺栓M8×16 Bolt | 8 | |
| 9 | GB/T93 | 弹垫 10 Washer,Lock | 2 | |
| 10 | GB/T97.1 | 平垫 10 Washer | 2 | |
| 11 | A30A4-50002 | 放油螺塞 Plug,drain | 1 | |
| 12 | A30A4-50004 | Ed密封圈26 Washer | 1 | |
| 13 | A50N5-30300 | 油水分离器 Sedimenter | 1 | |
| 14 | GB/T5783 | 螺栓 M10×25 Bolt | 2 | |
| 15 | TG000-10060 | 耐油胶管 Φ10×600 Tube | 1 | |
| 16 | TG000-10040 | 耐油胶管 Φ10×400 Tube | 1 | |
| 17 | GJT-575-00 | 滤清器接头 Sedimenter | 2 | |
| 18 | A30A5-30400 | 柴油滤清器 Sedimenter | 1 | |

燃油系统
Fuel system

FD50,60,70,80-WF7

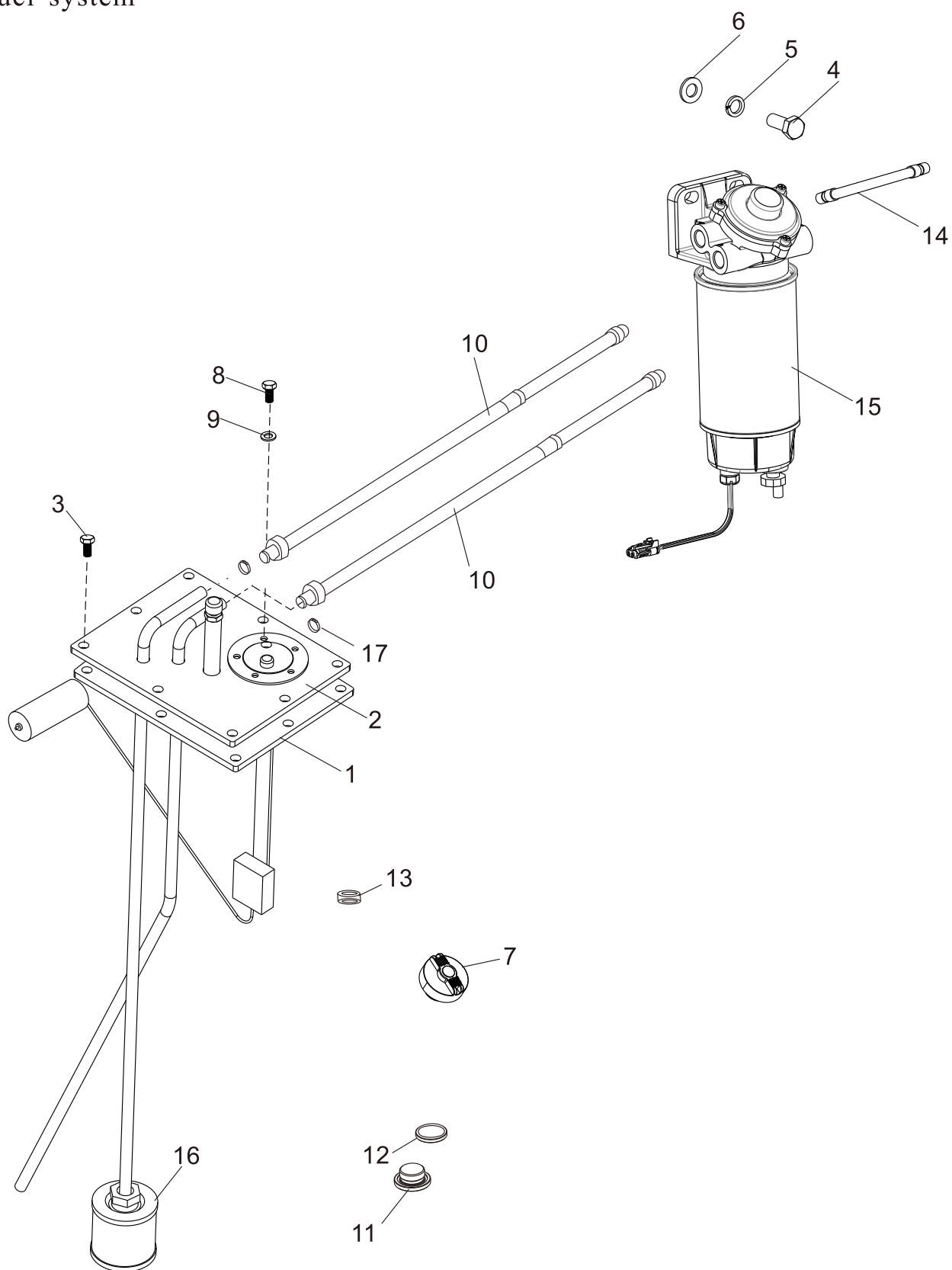

燃油系统
Fuel system

FD50,60,70,80-WF7

| 序号 Item | 零件号 Part No | 零部件名称 Description | 数量 Q'ty | 备注 Remark |
|------------|----------------|-------------------------|------------|--------------|
| 1 | A50A5-30001 | 盖板垫 Cover plate cushion | 1 | |
| 2 | A90F5-30200 | 燃油盖板总成 Fuel cover plate | 1 | |
| 3 | GB/T16674.1 | 六角法兰面螺栓 M8×16 Bolt | 8 | |
| 4 | GB/T 5783 | 螺栓 M10×25 Bolt | 2 | |
| 5 | GB/T 93 | 弹垫 10 Washer | 2 | |
| 6 | GB/T 97.1 | 平垫 10 Gasket | 2 | |
| 7 | A30A5-30100 | 加油盖 Cap | 1 | |
| 8 | GB/T 818 | 十字槽盘头螺钉 M5×12 Screw | 5 | |
| 9 | GB/T 97.1 | 平垫 5 Gasket | 5 | |
| 10 | TG000-10120 | 耐油胶管 φ10×1200 Hose | 2 | |
| 11 | A30A4-50002 | 放油螺塞 Oilout plug | 1 | |
| 12 | A30A4-50004 | Ed密封圈26 Gasket | 1 | |
| 13 | A30A4-50003 | 磁铁 Magnet | 2 | |
| 14 | TG000-10040 | 耐油胶管 φ10×400 Hose | 1 | |
| 15 | A90M5-30100 | 燃油预滤器 Fuel Pre-filter | 1 | |
| 16 | A30A5-30400 | 柴油滤清器 Oil filter | 1 | |
| 17 | 8JA08-01606 | 喉箍 16×10 Clip | 7 | |

燃油系统
Fuel system

FD50,60,70,80-YC8

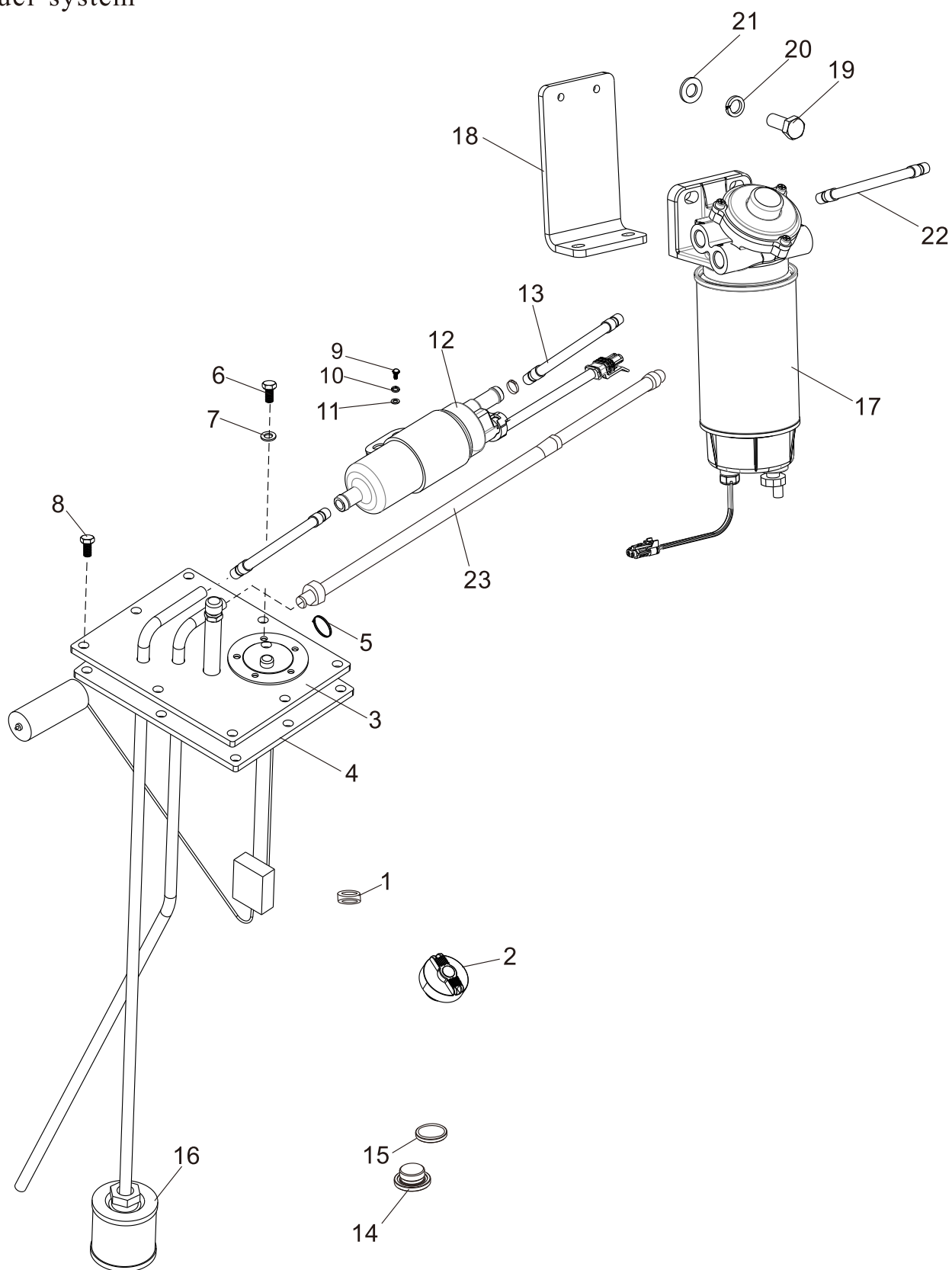

燃油系统
Fuel system

FD50,60,70,80-YC8

| 序号 Item | 零件号 Part No | 零部件名称 Description | 数量 Q'ty | 备注 Remark |
|------------|----------------|---------------------------------|------------|--------------|
| 1 | A30A4-50003 | 磁铁 Magnet | 2 | 发动机附带 |
| 2 | A30A5-30100 | 加油盖 Cap | 1 | |
| 3 | A90J5-30100 | 盖板总成 Plate | 1 | |
| 4 | A50A5-30001 | 盖板垫 Packing | 1 | |
| 5 | 8JA08-01606 | 喉箍16×10 Clip | 7 | |
| 6 | GB/T818 | 十字伞头螺栓M5×12 Bolt | 5 | |
| 7 | GB/T93 | 弹垫5 Washer,Lock | 5 | |
| 8 | GB/T16674.1 | 六角法兰面螺栓 M8×16 Bolt | 8 | |
| 9 | GB/T5783 | 螺栓 M8×25 Bolt | 2 | |
| 10 | GB/T93 | 弹垫 8 Washer,Lock | 2 | |
| 11 | GB/T97.1 | 平垫 8 Washer | 2 | |
| 12 | A50P5-302400 | 电子输出泵 Electronic output pump | 1 | |
| 13 | TG000-10060 | 耐油胶管 $\phi 10 \times 600$ Tube | 2 | |
| 14 | A30A4-50002 | 放油螺塞 Plug,drain | 1 | |
| 15 | A30A4-50004 | ED密封圈26 Washer | 1 | |
| 16 | A30A5-30400 | 柴油滤清器 Sedimenter | 1 | |
| 17 | A50P5-30100 | 柴油预滤器 Diesel prefilter | 1 | |
| 18 | A50P5-30003 | 预滤器支架 Prefilter stents | 1 | |
| 19 | GB/T5783 | 螺栓 M10×25 Bolt | 4 | |
| 20 | GB/T93 | 弹垫 10 Washer,Lock | 4 | |
| 21 | GB/T97.1 | 平垫 10 Washer | 4 | |
| 22 | TG000-10080 | 耐油胶管 $\phi 10 \times 800$ Tube | 1 | |
| 23 | TG000-10130 | 耐油胶管 $\phi 10 \times 1300$ Tube | 1 | |

燃油系统
Fuel system

FD50,60,70,80-DY1/DY1冈村

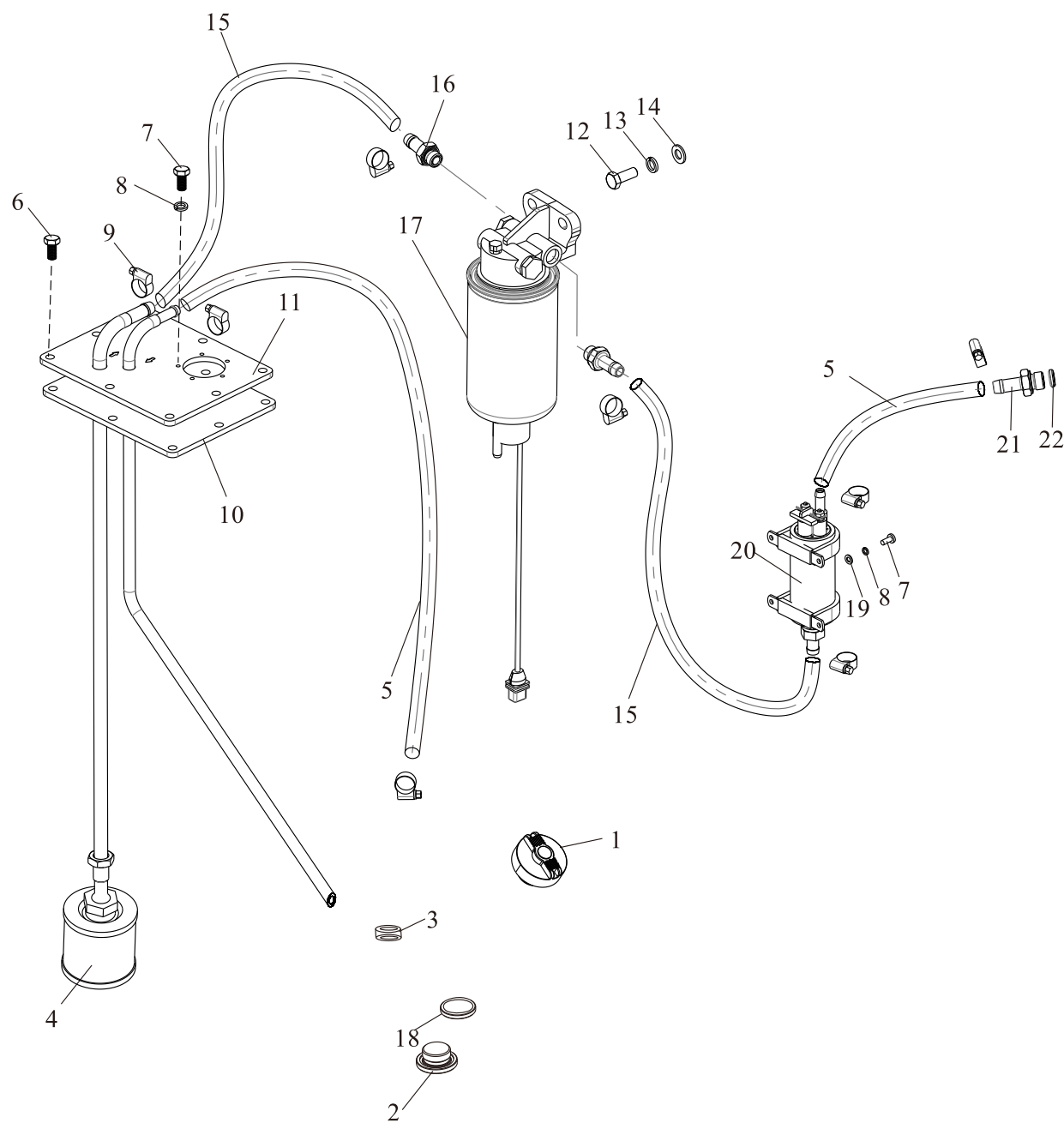

燃油系统
Fuel system

FD50,60,70,80-DY1/DY1冈村

| 序号 Item | 零件号 Part No | 零部件名称 Description | 数量 Q'ty | 备注 Remark |
|------------|----------------|--------------------------------|------------|--------------|
| 1 | A30A5-30100 | 加油盖总成 Cap | 1 | |
| 2 | A30A4-50002 | 放油螺塞 Plug,drain | 1 | |
| 3 | A30A4-50003 | 磁铁 Magnet | 2 | |
| 4 | A30A5-30400 | 柴油滤清器 Sedimenter | 1 | |
| 5 | TG000-10080 | 耐油胶管 $\phi 10 \times 800$ Tube | 2 | |
| 6 | GB/T16674.1 | 六角法兰面螺栓 $M8 \times 16$ Bolt | 8 | |
| 7 | GB/T818 | 十字伞头螺栓 $M5 \times 12$ Bolt | 9 | |
| 8 | GB/T93 | 弹垫5 Washer,Lock | 9 | |
| 9 | 8JA08-01606 | 喉箍 16×10 Clip | 7 | |
| 10 | A50A5-30001 | 盖板垫 Packing | 1 | |
| 11 | A90J5-30100 | 盖板总成 Plate | 1 | |
| 12 | GB/T5783 | 螺栓 $M10 \times 25$ Bolt | 2 | |
| 13 | GB/T93 | 弹垫10 Washer,Lock | 2 | |
| 14 | GB/T97.1 | 平垫10 Washer | 2 | |
| 15 | TG000-13060 | 耐油胶管 $\phi 13 \times 600$ Tube | 2 | |
| 16 | GJT-624-00 | 燃油接头 Fuel joint | 2 | |
| 17 | A50Q5-30100 | 油水分离器 Oil water separator | 1 | |
| 18 | A30A4-50004 | ED密封圈26 Washer | 1 | |
| 19 | GB/T97.1 | 平垫5 Washer | 4 | |
| 20 | A50Q5-30200 | 燃油泵总成 Fuel pump | 1 | 发动机附带 |
| 21 | GJT-551-00 | 接头 Fuel Joint | 1 | |
| 22 | JB/T982 | 组合垫16 Washer | 1 | |

燃油系统
Fuel system

FY50,60,70,80-S8

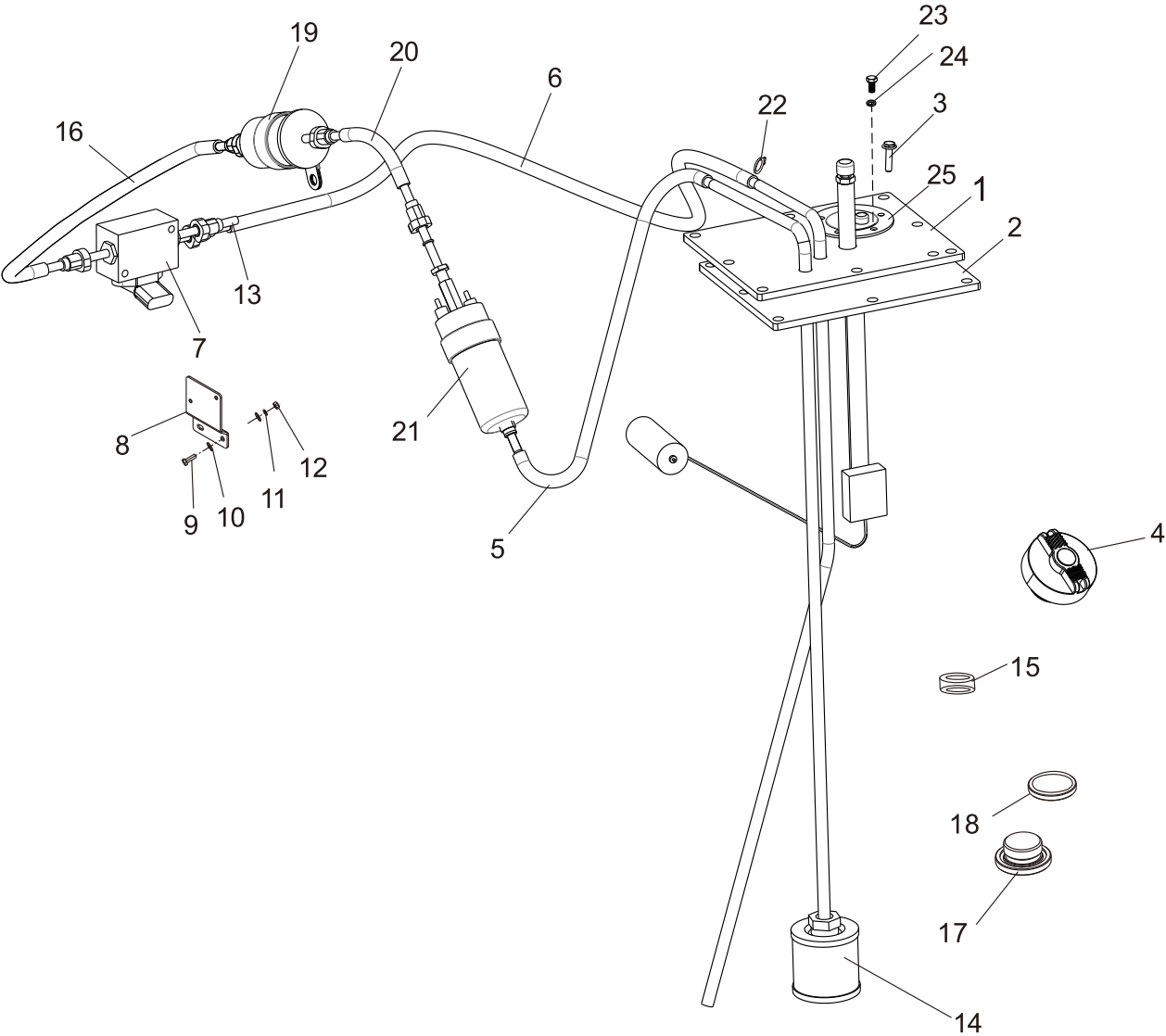

燃油系统
Fuel system

FY50,60,70,80-S8

| 序号 Item | 零件号 Part No | 零部件名称 Description | 数量 Q'ty | 备注 Remark |
|------------|----------------|-------------------------|------------|--------------|
| 1 | A90C5-30100 | 燃油盖板总成 Plate | 1 | |
| 2 | A50A5-30001 | 盖板垫 Packing | 1 | |
| 3 | GB/T16674.1 | 六角法兰面螺栓 M8×16 Bolt | 8 | |
| 4 | A30A5-30100 | 加油盖 Cap | 1 | |
| 5 | A45Y5-30006 | 燃油管1 Tube | 1 | 发动机附带 |
| 6 | A45Y5-30005 | 回油管 Tube | 1 | 发动机附带 |
| 7 | A45Y5-30300 | 电磁阀 Solenoid valve | 1 | 发动机附带 |
| 8 | A45Y5-30301 | 燃油泵支架 Fuel pump support | 1 | |
| 9 | GB/T5783 | 螺栓M6×20 Bolt | 2 | |
| 10 | GB/T97.1 | 大垫圈6 Washer | 4 | |
| 11 | GB/T93 | 弹垫6 Washer,Lock | 2 | |
| 12 | GB/T6170 | 螺母M6 Nut | 2 | |
| 13 | A45Y5-30004 | 燃油管4 Tube | 1 | 发动机附带 |
| 14 | A30A5-30400 | 柴油滤清器 Diesel Filter | 1 | |
| 15 | A30A4-50003 | 磁铁 Magnet | 2 | |
| 16 | A45Y5-30003 | 燃油管3 Tube | 1 | 发动机附带 |
| 17 | A30A4-50002 | 放油螺塞 Plug,drain | 1 | |
| 18 | A30A4-50004 | ED密封圈26 Washer | 1 | |
| 19 | A45Y5-30200 | 滤清器总成 Filter ass'y | 1 | 发动机附带 |
| 20 | A45Y5-30007 | 燃油管2 Tube | 1 | 发动机附带 |
| 21 | A45Y5-30100 | 燃油泵 Fuel pump | 1 | 发动机附带 |
| 22 | JB/T8870 | 喉箍16×10 Clip | 2 | |
| 23 | GB/T818 | 十字伞头螺栓 M5×12 Bolt | 5 | |
| 24 | GB/T93 | 弹垫5 Washer,lock | 5 | |
| 25 | A30A5-30002 | 垫 Packing | 1 | 油位传感器附带 |

排气系统
Exhaust system

FD50,60,70,80-CY1/W3/W3冈村

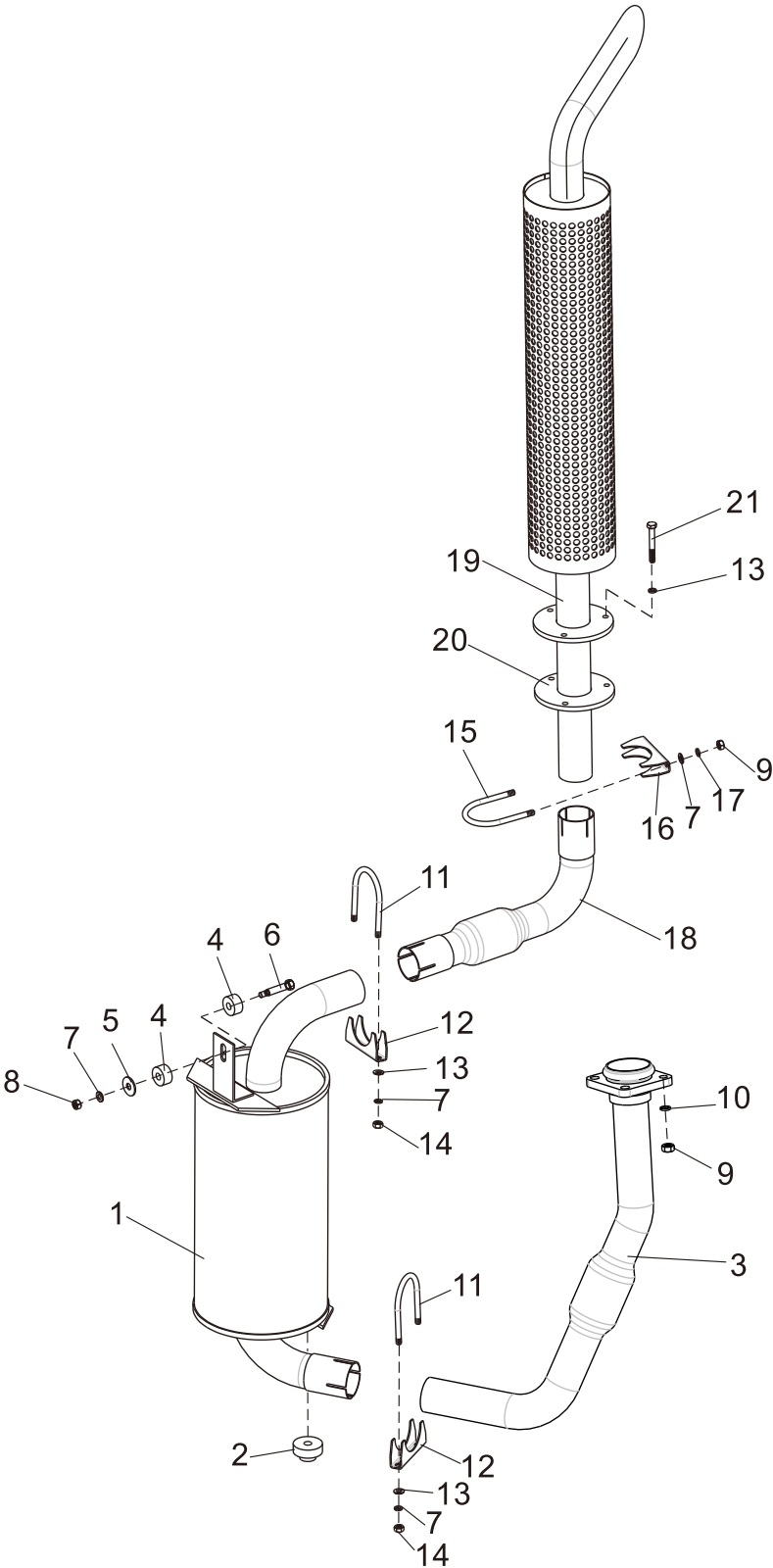

排气系统
Exhaust system

FD50,60,70,80-CY1/W3/W3冈村

| 序号 Item | 零件号 Part No | 零部件名称 Description | 数量 Q'ty | 备注 Remark |
|------------|----------------|-------------------------|------------|--------------|
| 1 | A50C5-20300 | 消声器总成 Muffler | 1 | |
| 2 | A30A5-40003 | 橡胶垫 I Rubber | 1 | |
| 3 | A50A5-20100 | 前排气管总成 Front pipe ass'y | 1 | |
| 4 | A30A5-20001 | 橡胶垫 Rubber | 2 | |
| 5 | A30A5-20003 | 垫片 Washer | 1 | |
| 6 | A30A5-20002 | 螺栓 Bolt | 1 | |
| 7 | GB/T97.1 | 平垫8 Washer | 5 | |
| 8 | GB/T889.1 | 锁紧螺母 M8 Nut | 1 | |
| 9 | GB/T6170 | 螺母 M10 Nut | 8 | |
| 10 | GB/T93 | 弹垫 10 Washer, lock | 8 | |
| 11 | A50A5-20202 | U型螺栓 U-Bolt | 2 | |
| 12 | A50A5-20201 | 卡板 Stopper | 2 | |
| 13 | GB/T93 | 弹垫8 Washer, lock | 7 | |
| 14 | GB/T6170 | 螺母 M8 Nut | 4 | |
| 15 | A90C5-20502 | U型螺栓 U-Bolt | 1 | |
| 16 | A90C5-20501 | 卡板 Stopper | 1 | |
| 17 | GB/T97.1 | 平垫10 Washer | 2 | |
| 18 | A50C5-20100 | 排气接管 Exhaust takeover | 1 | |
| 19 | A90D1-20100 | 高位排气管 High exhaust | 1 | |
| 20 | A50C5-10005 | 橡胶垫 Rubber pad | 1 | |
| 21 | GB/T5783 | 螺栓M8×25 Bolt | 3 | |

排气系统
Exhaust system

FD50,60,70,80-S3/S3冈村

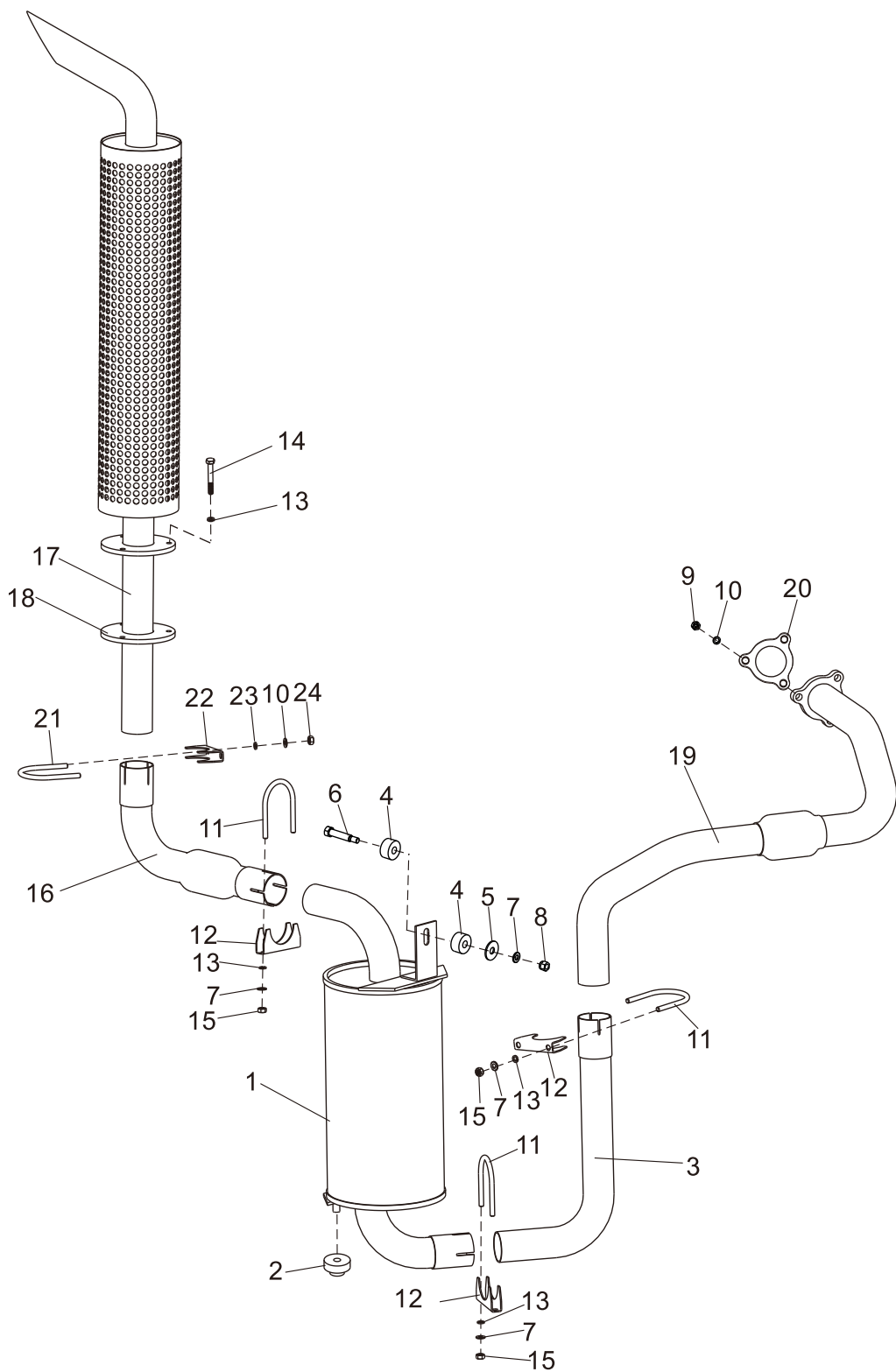

排气系统
Exhaust system

FD50,60,70,80-S3/S3冈村

| 序号 Item | 零件号 Part No | 零部件名称 Description | 数量 Q'ty | 备注 Remark |
|------------|----------------|-----------------------|------------|--------------|
| 1 | A50E5-20200 | 消声器总成 Muffler | 1 | |
| 2 | A30A5-40003 | 橡胶垫 I Rubber | 1 | |
| 3 | A50E5-20001 | 排气接管 Exhaust takeover | 1 | |
| 4 | A30A5-20001 | 橡胶垫 Rubber | 2 | |
| 5 | A30A5-20003 | 垫片 Washer | 1 | |
| 6 | A30A5-20002 | 螺栓 Bolt | 1 | |
| 7 | GB/T97.1 | 平垫8 Washer | 7 | |
| 8 | GB/T889.1 | 锁紧螺母 M8 Nut | 1 | |
| 9 | GB/T6171 | 螺母 M10×1.25 Nut | 3 | |
| 10 | GB/T93 | 弹垫 10 Washer, lock | 5 | |
| 11 | A50A5-20202 | U型螺栓 U-Bolt | 3 | |
| 12 | A50A5-20201 | 卡板 Stopper | 3 | |
| 13 | GB/T93 | 弹垫8 Washer, lock | 9 | |
| 14 | GB/T5783 | 螺栓M8×25 Bolt | 3 | |
| 15 | GB/T6170 | 螺母 M8 Nut | 6 | |
| 16 | A50C5-20100 | 排气接管 Exhaust takeover | 1 | |
| 17 | A90D1-20100 | 高位排气管 High exhaust | 1 | |
| 18 | A50C5-10005 | 橡胶垫 Rubber pad | 1 | |
| 19 | A50E5-20100 | 排气管总成 Pipe ass'y | 1 | |
| 20 | A50E5-20002 | 排气管垫 Rubber | 1 | |
| 21 | A90C5-20502 | U型螺栓 U-Bolt | 1 | |
| 22 | A90C5-20501 | 卡板 Stopper | 1 | |
| 23 | GB/T97.1 | 平垫10 Washer | 2 | |
| 24 | GB/T6170 | 螺母 M10 Nut | 2 | |

排气系统
Exhaust system

FD50,60,70,80-KMS2

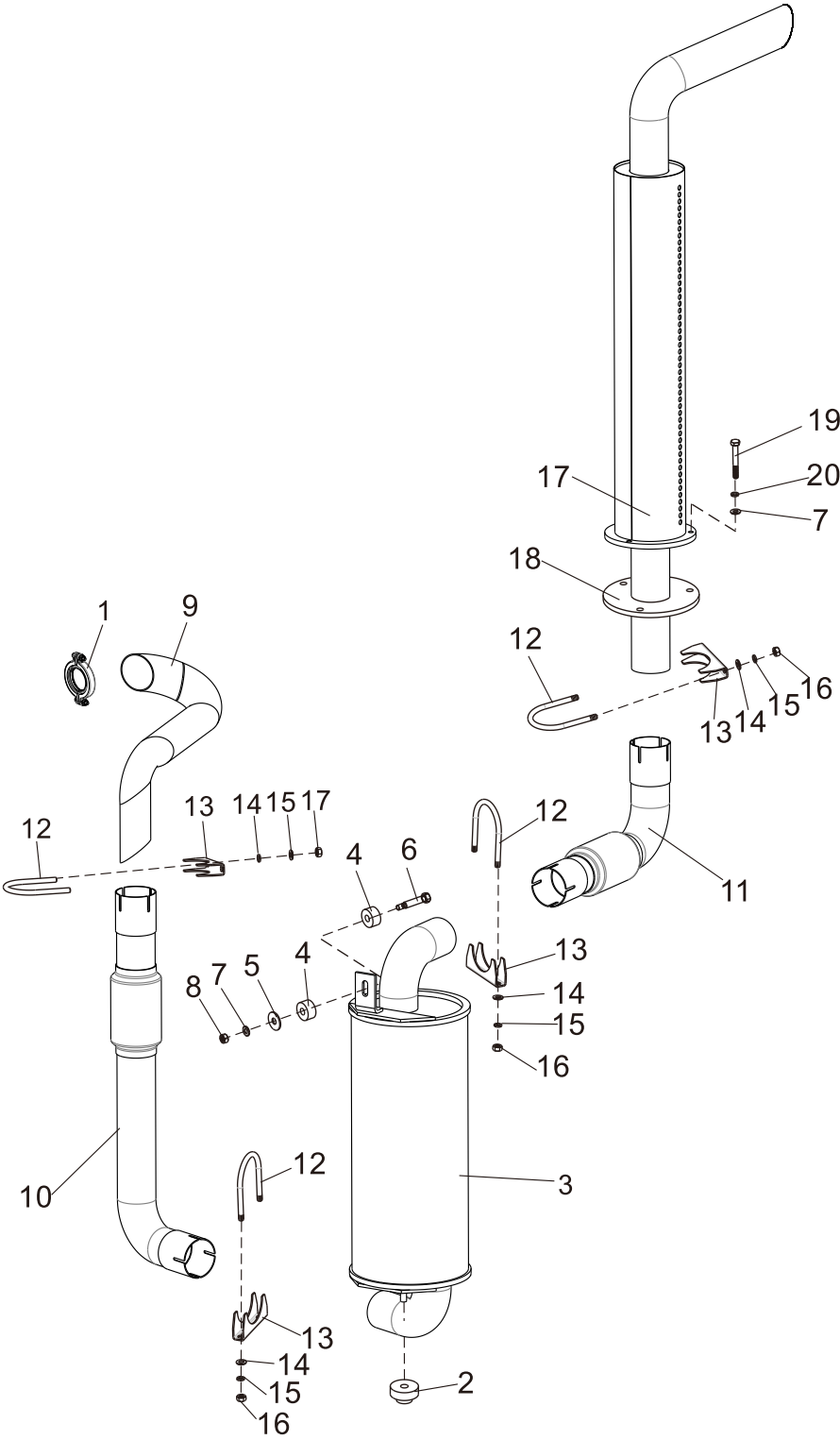

排气系统
Exhaust system

FD50,60,70,80-KMS2

| 序号 Item | 零件号 Part No | 零部件名称 Description | 数量 Q'ty | 备注 Remark |
|------------|----------------|-------------------------|------------|--------------|
| 1 | A120A5-20001 | 管卡(V型) Pipe clamp (V) | 1 | |
| 2 | A30A5-40003 | 橡胶垫 I Rubber | 2 | |
| 3 | A50K5-20100 | 消声器总成 Muffler | 1 | |
| 4 | A30A5-20001 | 橡胶垫 Rubber | 2 | |
| 5 | A30A5-20003 | 垫片 Washer | 1 | |
| 6 | A30A5-20002 | 螺栓 Bolt | 1 | |
| 7 | GB/T97.1 | 平垫8 Washer | 4 | |
| 8 | GB/T889.1 | 锁紧螺母 M8 Nut | 1 | |
| 9 | A50K5-20200 | 排气管 Exhaust pipe | 1 | |
| 10 | A50K5-2300 | 排气接管I Exhaust takeover | 1 | |
| 11 | A50K5-20400 | 排气接管II Exhaust takeover | 1 | |
| 12 | A120A5-20502 | U型螺栓 U-Bolt | 3 | |
| 13 | A120A5-20501 | 卡板 Stopper | 3 | |
| 14 | GB/T93 | 弹垫10 Washer, lock | 6 | |
| 15 | GB/T97.1 | 平垫10 Washer | 6 | |
| 16 | GB/T6170 | 螺母 M10 Nut | 6 | |
| 17 | A120A5-20600 | 高位排气管 High exhaust | 1 | |
| 18 | A50C5-10005 | 橡胶垫 Rubber pad | 1 | |
| 19 | GB/T5783 | 螺栓M8×20 Bolt | 3 | |
| 20 | GB/T93 | 弹垫8 Washer, lock | 3 | |

排气系统
Exhaust system

FD50,60,70,80-XC1

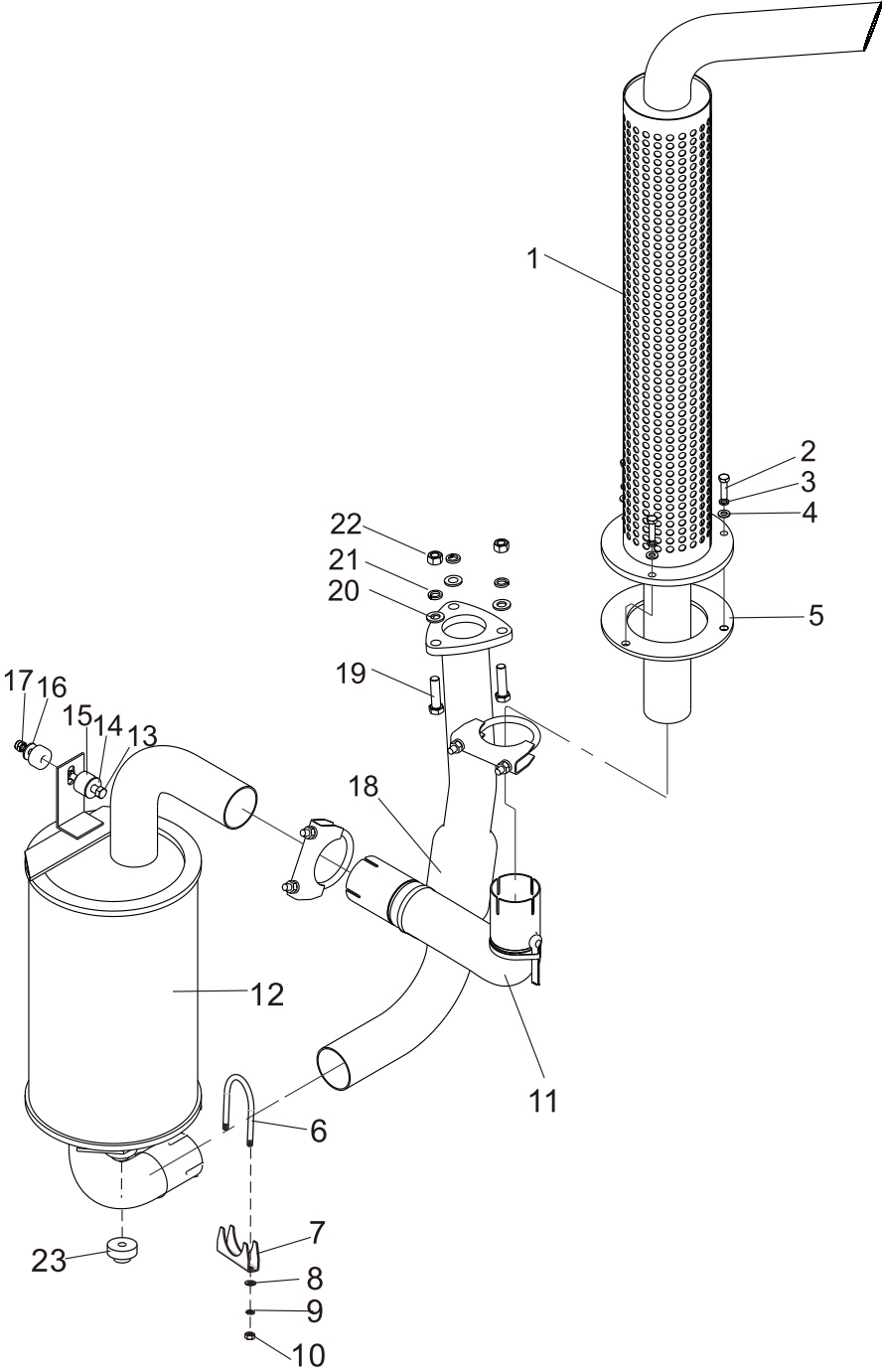

排气系统
Exhaust system

FD50,60,70,80-XC1

| 序号 Item | 零件号 Part No | 零部件名称 Description | 数量 Q'ty | 备注 Remark |
|------------|----------------|-------------------------|------------|--------------|
| 1 | A90D1-20100 | 高位排气管 High exhaust | 1 | |
| 2 | GB/T5783 | 螺栓M8×30 Bolt | 3 | |
| 3 | GB/T93 | 弹垫8 Washer, lock | 6 | |
| 4 | GB/T97.1 | 平垫8 Washer | 6 | |
| 5 | A50C5-10005 | 橡胶垫 Rubber pad | 1 | |
| 6 | A90C5-20502 | U型螺栓 U-Bolt | 3 | |
| 7 | A90C5-20501 | 卡板 Stopper | 3 | |
| 8 | GB/T97.1 | 平垫8 Washer | 6 | |
| 9 | GB/T93 | 弹垫8 Washer, lock | 6 | |
| 10 | GB/T6170 | 螺母 M8 Nut | 6 | |
| 11 | A90D5-20001 | 排气接管 Exhaust takeover | 1 | |
| 12 | A50L5-20100 | 消声器总成 Muffler | 1 | |
| 13 | A30A5-20002 | 螺栓 Bolt | 1 | |
| 14 | A30A5-20003 | 垫片 Washer | 1 | |
| 15 | A30A5-20001 | 橡胶垫 Rubber | 2 | |
| 16 | GB/T96 | 大垫圈8 Washer | 1 | |
| 17 | GB/T889.1 | 非金属嵌件锁紧螺母M8 Nut | 1 | |
| 18 | A50L5-20200 | 前排气管总成 Front pipe ass'y | 1 | |
| 19 | GB/T5783 | 螺栓M12×45 Bolt | 3 | |
| 20 | GB/T97.1 | 平垫12 Washer | 3 | |
| 21 | GB/T93 | 弹垫12 Washer, lock | 3 | |
| 22 | GB/T6170 | 螺母M12 Nut | 3 | |
| 23 | A30A5-40003 | 橡胶垫 I Rubber | 1 | |

排气系统
Exhaust system

FD50,60,70,80-XC2

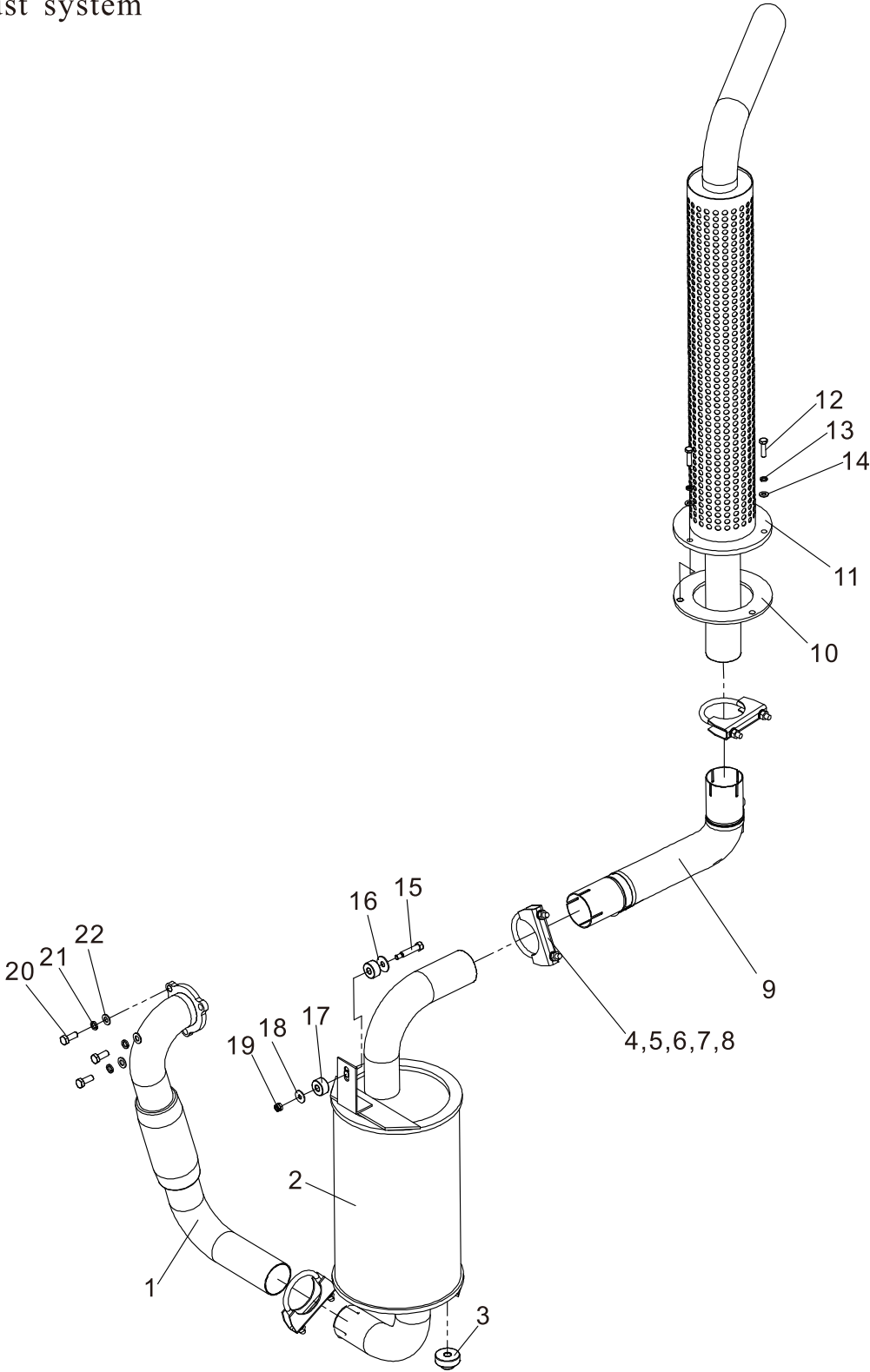

排气系统
Exhaust system

FD50,60,70,80-XC2

| 序号 Item | 零件号 Part No | 零部件名称 Description | 数量 Q'ty | 备注 Remark |
|------------|----------------|------------------------|------------|--------------|
| 1 | A50N5-20200 | 前排气管总成 Pipe ass'y | 1 | |
| 2 | A50L5-20100 | 消声器 Muffler | 1 | |
| 3 | A30A5-40003 | 橡胶垫I Rubber | 1 | |
| 4 | A90C5-20502 | U型螺栓 U-Bolt | 3 | |
| 5 | A90C5-20501 | 卡板 Stopper | 3 | |
| 6 | GB/T97.1 | 平垫8 Washer | 6 | |
| 7 | GB/T93 | 弹垫8 Washer, lock | 6 | |
| 8 | GB/T6170 | 螺母 M8 Nut | 6 | |
| 9 | A90D1-20001 | 排气连接管 Exhaust takeover | 1 | |
| 10 | A90D1-20001 | 橡胶垫 Rubber | 1 | |
| 11 | A90D1-20100 | 高排总成 Pipe ass'y | 1 | |
| 12 | GB/T5783 | 螺栓 M8×30 Bolt | 3 | |
| 13 | GB/T93 | 弹垫 8 Washer, lock | 3 | |
| 14 | GB/T97.1 | 平垫 8 Washer | 3 | |
| 15 | A30A5-20002 | 螺栓 Bolt | 1 | |
| 16 | A30A5-20003 | 垫片 Washer | 1 | |
| 17 | A30A5-20001 | 橡胶垫 Rubber | 2 | |
| 18 | GB/T96 | 大垫圈 8 Washer | 1 | |
| 19 | GB/T889.1 | 非金属嵌件六角锁紧螺母 M8 Nut | 1 | |
| 20 | GB/T5783 | 螺栓 M10×25 Bolt | 3 | |
| 21 | GB/T93 | 弹垫 10 Washer, lock | 3 | |
| 22 | GB/T97.1 | 平垫 10 Washer | 3 | |

排气系统
Exhaust system

FD50,60,70-WF7

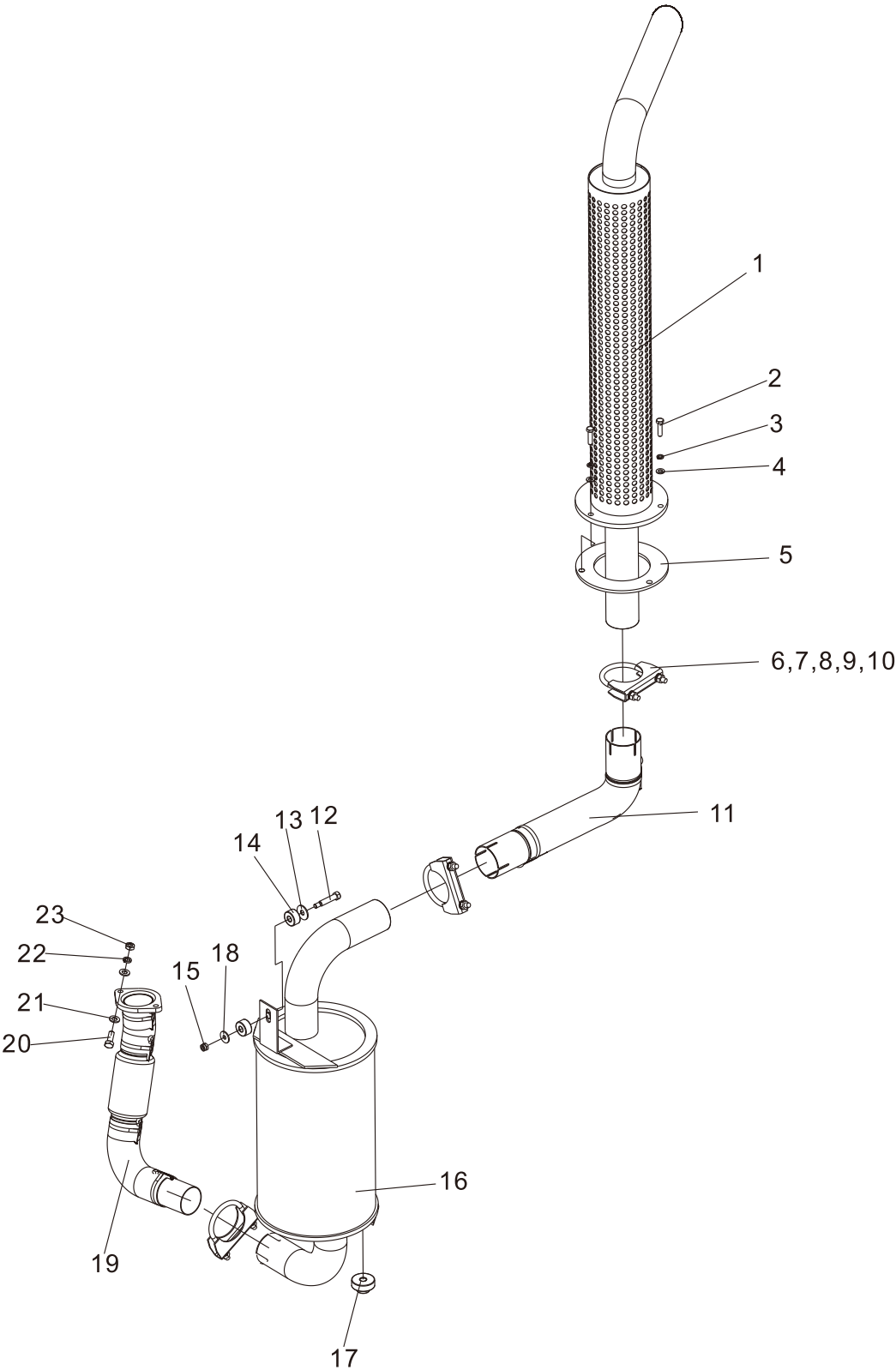

排气系统
Exhaust system

FD50,60,70-WF7

| 序号 Item | 零件号 Part No | 零部件名称 Description | 数量 Q'ty | 备注 Remark |
|------------|----------------|-------------------------|------------|--------------|
| 1 | A90D1-20100 | 高排总成 High exhaust ass'y | 1 | |
| 2 | GB/T5783 | 螺栓M8×30 Bolt | 3 | |
| 3 | GB/T93 | 弹垫8 Washer, lock | 3 | |
| 4 | GB/T97.1 | 平垫8 Washer | 3 | |
| 5 | A50C5-10005 | 橡胶垫 Rubber | 1 | |
| 6 | A90C5-20502 | U型螺栓 U-Bolt | 3 | |
| 7 | A90C5-20501 | 卡板 Stopper | 3 | |
| 8 | GB/T97.1 | 平垫8 Washer | 6 | |
| 9 | GB/T93 | 弹垫8 Washer, lock | 6 | |
| 10 | GB/T6170 | 螺母 M8 Nut | 6 | |
| 11 | A90D1-20001 | 排气接管 Exhaust takeover | 1 | |
| 12 | A30A5-20002 | 螺栓 Bolt | 1 | |
| 13 | A30A5-20003 | 垫片 Washer | 1 | |
| 14 | A30A5-20001 | 橡胶垫 Rubber | 2 | |
| 15 | GB/T889.1 | 非金属嵌件六角锁紧螺母M8 Nut | 1 | |
| 16 | A50L5-20100 | 消声器 Muffler | 1 | |
| 17 | A30A5-40003 | 橡胶垫 Rubber | 1 | |
| 18 | GB/T96 | 大垫圈8 Washer | 1 | |
| 19 | A50U5-20100 | 排气管总成 Pipe ass'y | 1 | |
| 20 | GB/T5783 | 螺栓 M10×40 Bolt | 2 | |
| 21 | GB/T97.1 | 平垫10 Washer | 4 | |
| 22 | GB/T93 | 弹垫10 Washer, lock | 2 | |
| 23 | GB/T6170 | 螺母 M10 Nut | 2 | |

排气系统
Exhaust system

FD50,60,70,80-CY4

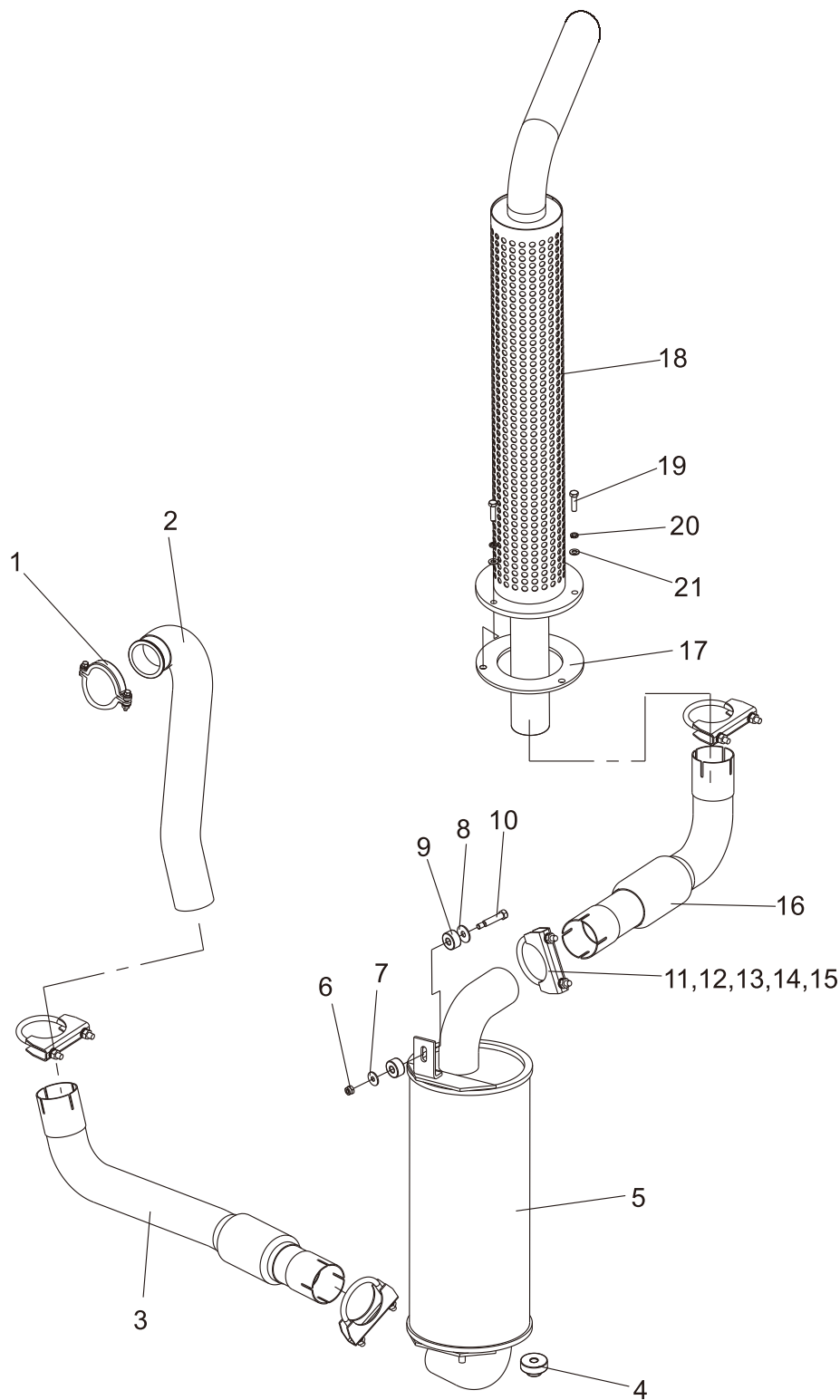

排气系统
Exhaust system

FD50,60,70,80-CY4

| 序号 Item | 零件号 Part No | 零部件名称 Description | 数量 Q'ty | 备注 Remark |
|------------|----------------|----------------------------|------------|--------------|
| 1 | A90L5-20001 | 管卡V型 Pipe clamp (V) | 1 | 发动机自带 |
| 2 | A90L5-20100 | 排气管 Exhaust pipe | 1 | |
| 3 | A50R5-20100 | 排气管接管 Exhaust takeover | 1 | |
| 4 | A30A5-40003 | 橡胶垫 I Rubber | 2 | |
| 5 | A50K5-20100 | 消声器 Muffler | 1 | |
| 6 | GB/T889.1 | 非金属嵌件六角锁紧螺母 M8 Nut | 1 | |
| 7 | GB/T97.1 | 平垫8 Washer | 1 | |
| 8 | A30A5-20003 | 垫片 Washer | 1 | |
| 9 | A30A5-20001 | 橡胶垫 Rubber | 2 | |
| 10 | A30A5-20002 | 螺栓 Bolt | 1 | |
| 11 | A120A5-20502 | U型螺栓 U-Bolt | 4 | |
| 12 | A120A5-20501 | 卡板 Stopper | 4 | |
| 13 | GB/T97.1 | 平垫10 Washer | 8 | |
| 14 | GB/T93 | 弹垫10 Washer, lock | 8 | |
| 15 | GB/T6170 | 螺母M10 Nut | 8 | |
| 16 | A50K5-20400 | 排气管接管 II Exhaust takeover | 1 | |
| 17 | A30A5-20001 | 橡胶垫 Rubber | 1 | |
| 18 | A120A5-20600 | 高位排气管总成 High exhaust ass'y | 1 | |
| 19 | GB/T5783 | 螺栓M8×30 Bolt | 3 | |
| 20 | GB/T93 | 弹垫 8 Washer, lock | 3 | |
| 21 | GB/T97.1 | 平垫8 Washer | 3 | |

排气系统
Exhaust system

FD50,60,70,80-YC8

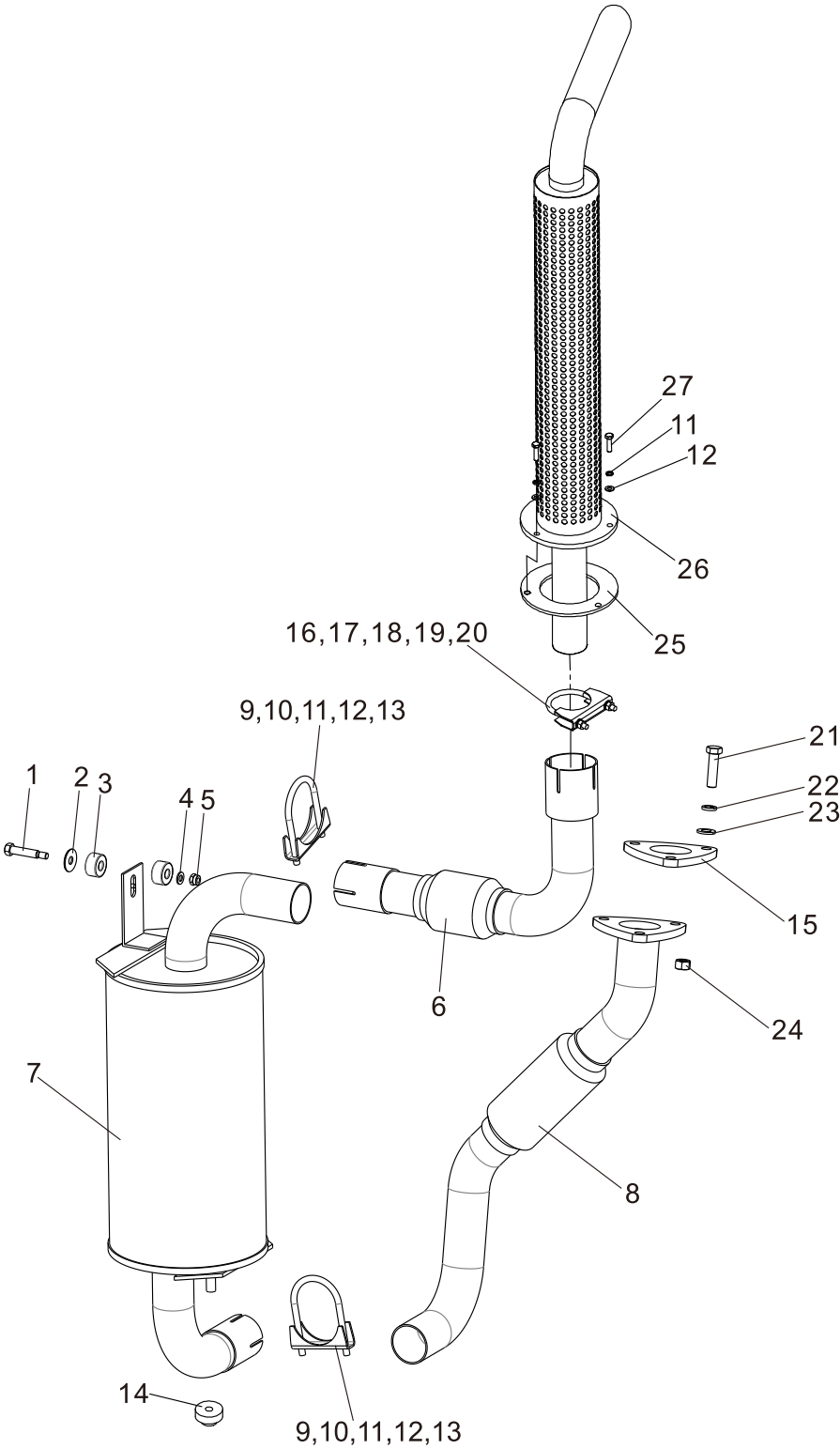

排气系统
Exhaust system

FD50,60,70,80-YC8

| 序号 Item | 零件号 Part No | 零部件名称 Description | 数量 Q'ty | 备注 Remark |
|------------|----------------|-----------------------|------------|--------------|
| 1 | A30A5-20002 | 螺栓 Bolt | 1 | 发动机附带 |
| 2 | A30A5-20003 | 大垫片 Washer | 1 | |
| 3 | A30A5-20001 | 橡胶垫 Rubber | 2 | |
| 4 | GB/T97.1 | 平垫8 Washer | 4 | |
| 5 | GB/T889.1 | 非金属嵌件锁紧螺母 M8 Nut | 1 | |
| 6 | A50C5-20100 | 排气接管 Exhaust takeover | 1 | |
| 7 | A50G5-20300 | 消音器 Muffler | 1 | |
| 8 | A50P5-20200 | 排气管总成 Pipe ass'y | 1 | |
| 9 | A50A5-20202 | U型螺栓 U-Bolt | 2 | |
| 10 | A50A5-20201 | 卡板 Stopper | 2 | |
| 11 | GB/T93 | 弹垫8 Washer, lock | 7 | |
| 12 | GB/T97.1 | 平垫8 Washer | 7 | |
| 13 | GB/T6170 | 螺母 M8 Nut | 4 | |
| 14 | A30A5-40003 | 橡胶垫I Rubber | 1 | |
| 15 | | 垫片 Washer | 1 | |
| 16 | A90C5-20502 | U型螺栓 U-Bolt | 1 | |
| 17 | A90C5-20501 | 卡板 Stopper | 1 | |
| 18 | GB/T97.1 | 平垫10 Washer | 2 | |
| 19 | GB/T93 | 弹垫10 Washer, lock | 2 | |
| 20 | GB/T6170 | 螺母M10 Nut | 2 | |
| 21 | GB/T5783 | 螺栓M12×45 Bolt | 3 | |
| 22 | GB/T93 | 弹垫 12 Washer, lock | 3 | |
| 23 | GB/T97.1 | 平垫 12 Washer | 3 | |
| 24 | GB/T6170 | 螺母 M12 Nut | 3 | |
| 25 | A50C5-10005 | 橡胶垫 Rubber | 1 | |
| 26 | A90D1-20100 | 高排总成 Bolt | 1 | |
| 27 | GB/T5783 | 螺栓M8×25 Bolt | 3 | |

排气系统
Exhaust system

FD50,60,70,80-KMS11

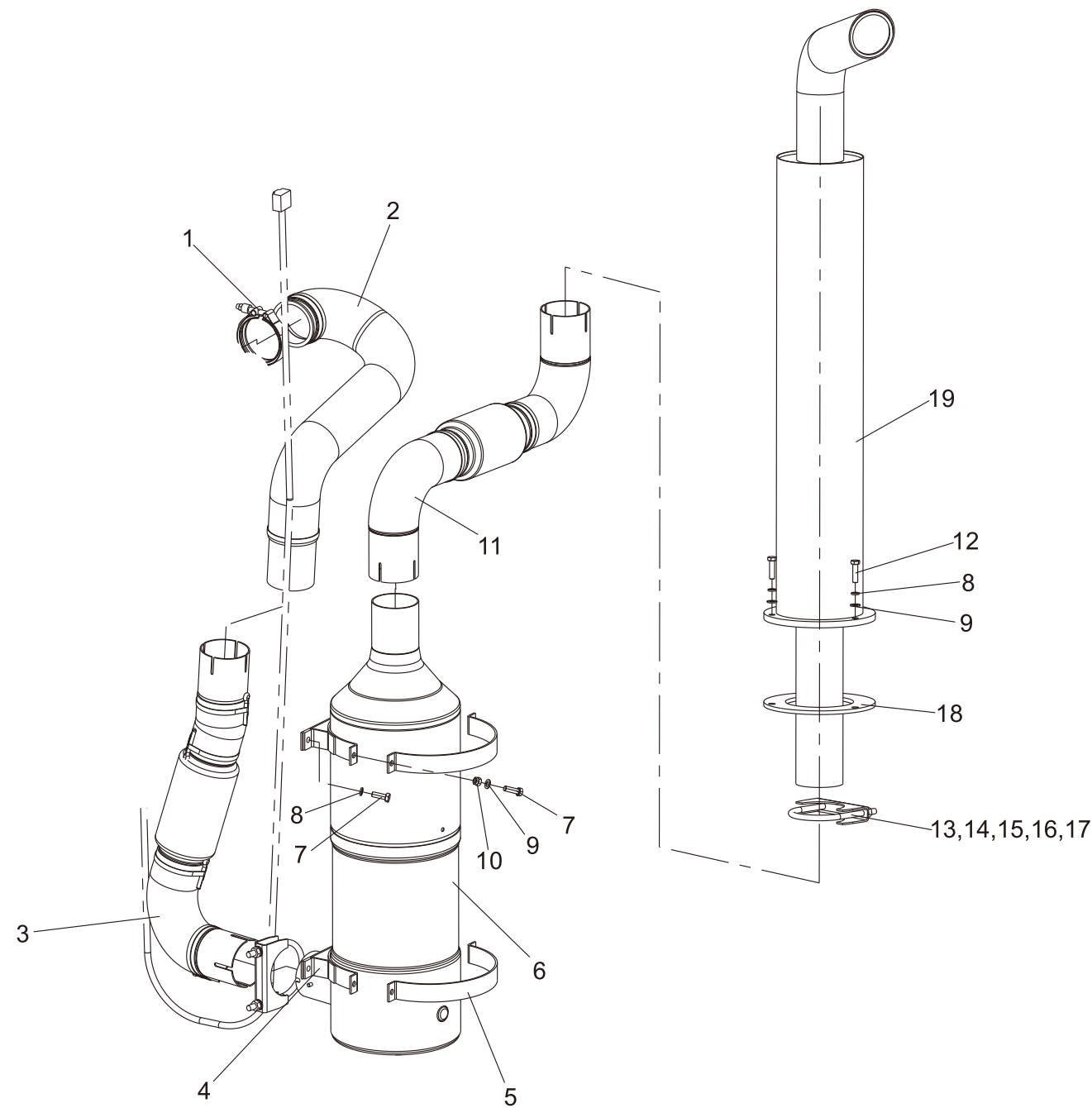

排气系统
Exhaust system

FD50,60,70,80-KMS11

| 序号 Item | 零件号 Part No | 零部件名称 Description | 数量 Q'ty | 备注 Remark |
|------------|----------------|-------------------------|------------|--------------|
| 1 | A120A5-20001 | 管卡V型 Pipe clamp (V) | 1 | 发动机自带 |
| 2 | A50V5-20100 | 排气管A Pipe | 1 | |
| 3 | A50V5-20200 | 排气管B Pipe | 1 | |
| 4 | A45P5-20004 | 固定座 Fixed seat | 2 | |
| 5 | A45P5-20005 | 固定带 Fxing band | 2 | |
| 6 | A50V5-20300 | DOC总成 DOC ass'y | 1 | |
| 7 | GB/T5783 | 螺栓M8×25 Bolt | 8 | |
| 8 | GB/T93 | 弹垫8 Washer, lock | 7 | |
| 9 | GB/T97.1 | 平垫8 Washer | 7 | |
| 10 | GB/T889.1 | 非金属嵌件六角锁紧螺母 M8 Nut | 4 | |
| 11 | A50V5-20400 | 排气接管 Exhaust takeover | 1 | |
| 12 | GB/T5783 | 螺栓M8×30 Bolt | 3 | |
| 13 | A120A5-20502 | U型螺栓 U-Bolt | 4 | |
| 14 | A120A5-20501 | 卡板 Stopper | 4 | |
| 15 | GB/T97.1 | 平垫10 Washer | 8 | |
| 16 | GB/T93 | 弹垫10 Washer, lock | 8 | |
| 17 | GB/T6170 | 螺母M10 Nut | 8 | |
| 18 | A50C5-10005 | 橡胶垫 Rubber | 1 | |
| 19 | A120A5-20600 | 高排总成 High exhaust ass'y | 1 | |

排气系统
Exhaust system

FD50,60,70,80-KMS12

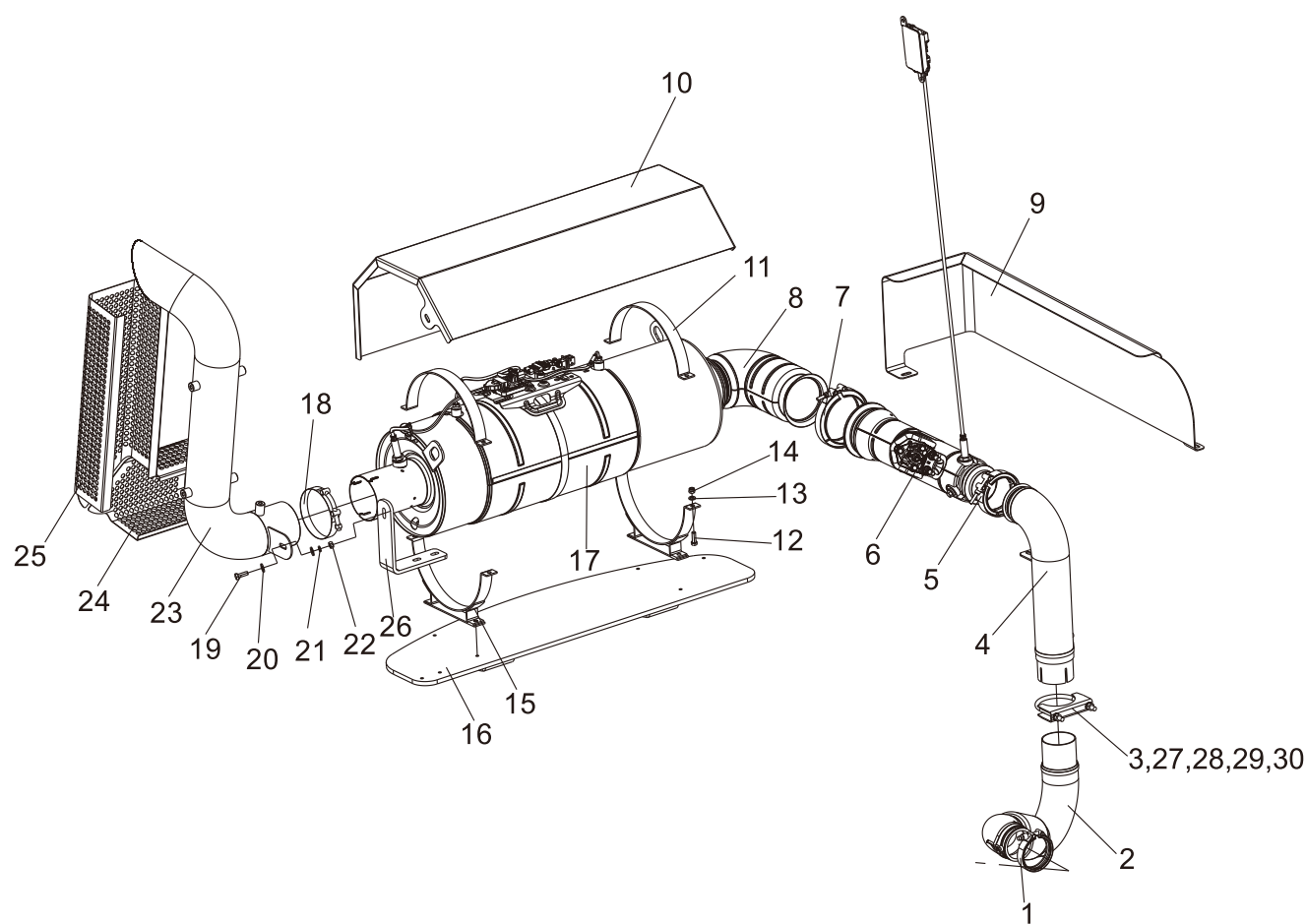

排气系统
Exhaust system

FD50,60,70,80-KMS12

| 序号 Item | 零件号 Part No | 零部件名称 Description | 数量 Q'ty | 备注 Remark |
|------------|----------------|------------------------------------|------------|--------------|
| 1 | A120A5-20001 | 管卡V型 Pipe clamp (V) | 1 | 发动机自带 |
| 2 | A50S5-20100 | 排气管A Pipe | 1 | |
| 3 | A120A5-20502 | U型螺栓 U-Bolt | 1 | |
| 4 | A50S5-20200 | 排气管B Pipe | 1 | |
| 5 | A50S5-20001 | 卡箍 (3英寸) Clamp | 1 | 发动机自带 |
| 6 | A50S5-20300 | 喷射管 Injection pipe | 1 | 发动机自带 |
| 7 | A50S5-20008 | 卡箍 (4英寸) Clamp | 2 | 发动机自带 |
| 8 | A50S5-20002 | 弯管 Elbow | 1 | 发动机自带 |
| 9 | A50S5-20007 | 隔热罩B Heat shield B | 1 | 发动机自带 |
| 10 | A50S5-20006 | 隔热罩 Heat shield | 1 | |
| 11 | A50S5-20005 | 固定带 Fixing belt | 2 | |
| 12 | GB/T5783 | 螺栓M8×25 Bolt | 2 | |
| 13 | GB/T97.1 | 平垫8 Washer | 2 | |
| 14 | GB/T889.1 | 非金属嵌件六角锁紧螺母 M8 Nut | 2 | |
| 15 | A50S5-20004 | 固定座 Fixed seat | 2 | |
| 16 | A50S5-20400 | 安装平台 Installation platform | 1 | |
| 17 | A50S5-20500 | 后处理器 Postprocessor | 1 | |
| 18 | JB/T8870 | T型喉箍116×106 Hose clamp | 1 | |
| 19 | GB/T5783 | 螺栓M8×30 Bolt | 2 | |
| 20 | GB/T96 | 大垫圈8 Washer | 4 | |
| 21 | GB/T93 | 弹垫8 Washer, lock | 2 | |
| 22 | GB/T6170 | 螺母 M8 Nut | 2 | |
| 23 | A50S5-20600 | 排气尾管总成 Pipe ass'y | 1 | 发动机自带 |
| 24 | A50S5-20009 | 排气下护网 Exhaust lower protective net | 1 | |
| 25 | A50S5-20010 | 排气上护网 Exhaust upper protective net | 1 | |
| 26 | A50S5-20003 | 排气管支架 Exhaust pipe support | 1 | |
| 27 | A120A5-20501 | 卡板 Stopper | 1 | |
| 28 | GB/T97.1 | 平垫10 Washer | 2 | |
| 29 | GB/T93 | 弹垫10 Washer, lock | 2 | |
| 30 | GB/T6170 | 螺母M10 Nut | 2 | |

排气系统
Exhaust system

FD50,60,70,80-KMS13

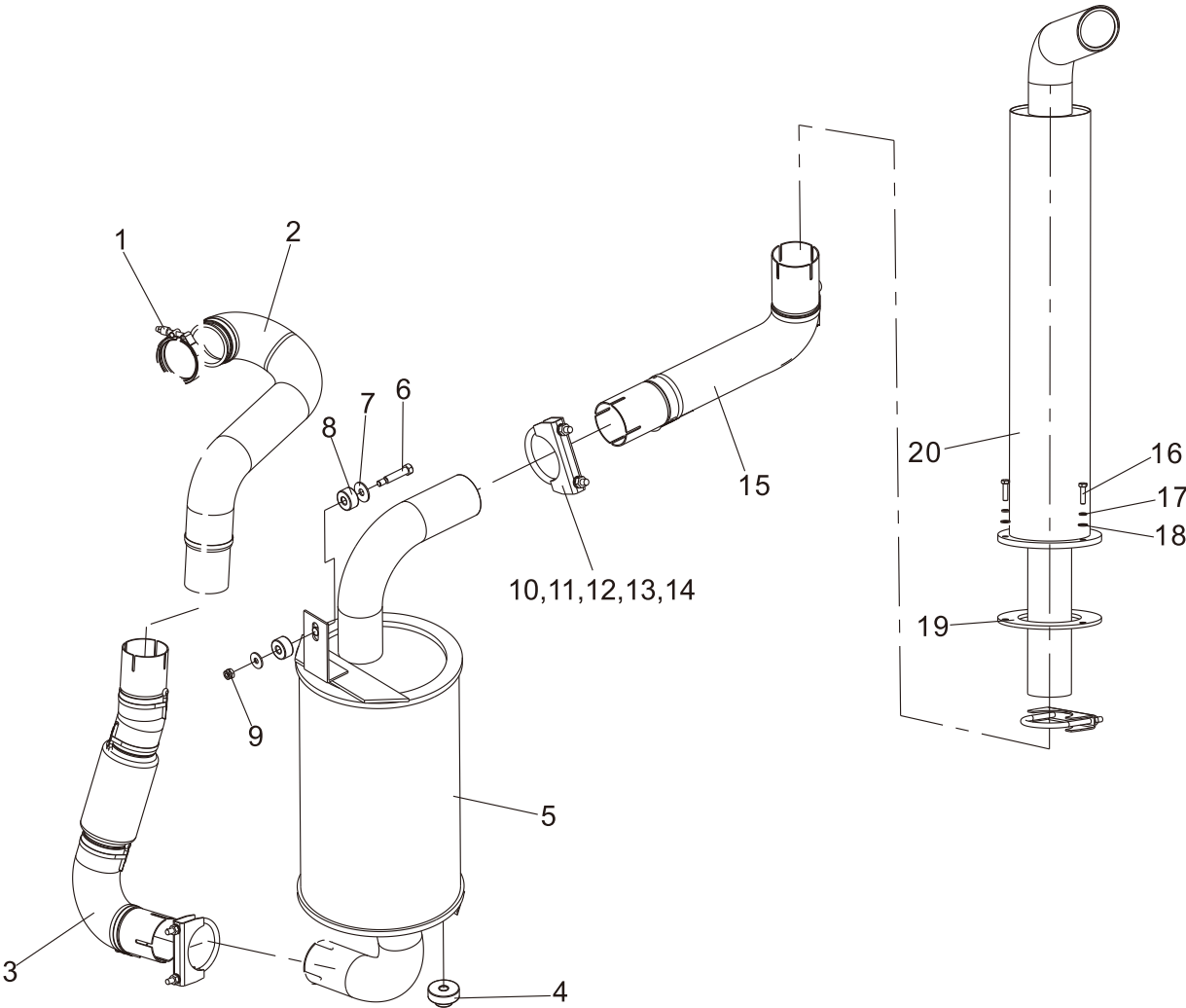

排气系统
Exhaust system

FD50,60,70,80-KMS13

| 序号 Item | 零件号 Part No | 零部件名称 Description | 数量 Q'ty | 备注 Remark |
|------------|----------------|-------------------------|------------|--------------|
| 1 | A120A5-20001 | 管卡V型 Pipe clamp (V) | 1 | 发动机自带 |
| 2 | A50X5-20100 | 排气管A Pipe | 1 | |
| 3 | A50X5-20200 | 排气管B Pipe | 1 | |
| 4 | A30A5-40003 | 橡胶垫 Rubber | 2 | |
| 5 | A50X5-20300 | 消声器 Muffler | 1 | |
| 6 | A30A5-20002 | 螺栓 Bolt | 1 | |
| 7 | A30A5-20003 | 垫片 Washer | 1 | |
| 8 | A30A5-20001 | 橡胶垫 Rubber | 2 | |
| 9 | GB/T889.1 | 非金属嵌件六角锁紧螺母 M8 Nut | 1 | |
| 10 | A120A5-20502 | U型螺栓 U-Bolt | 4 | |
| 11 | A120A5-20501 | 卡板 Stopper | 4 | |
| 12 | GB/T97.1 | 平垫10 Washer | 8 | |
| 13 | GB/T93 | 弹垫10 Washer, lock | 8 | |
| 14 | GB/T6170 | 螺母M10 Nut | 8 | |
| 15 | A50K5-20400 | 排气接管II Exhaust takeover | 1 | |
| 16 | GB/T5783 | 螺栓M8×30 Bolt | 3 | |
| 17 | GB/T93 | 弹垫8 Washer, lock | 3 | |
| 18 | GB/T97.1 | 平垫8 Washer | 3 | |
| 19 | A50C5-10005 | 橡胶垫 Rubber | 1 | |
| 20 | A120A5-20600 | 高排总成 High exhaust ass'y | 1 | |

排气系统
Exhaust system

FD50,60,70,80-DY1/DY1 网村

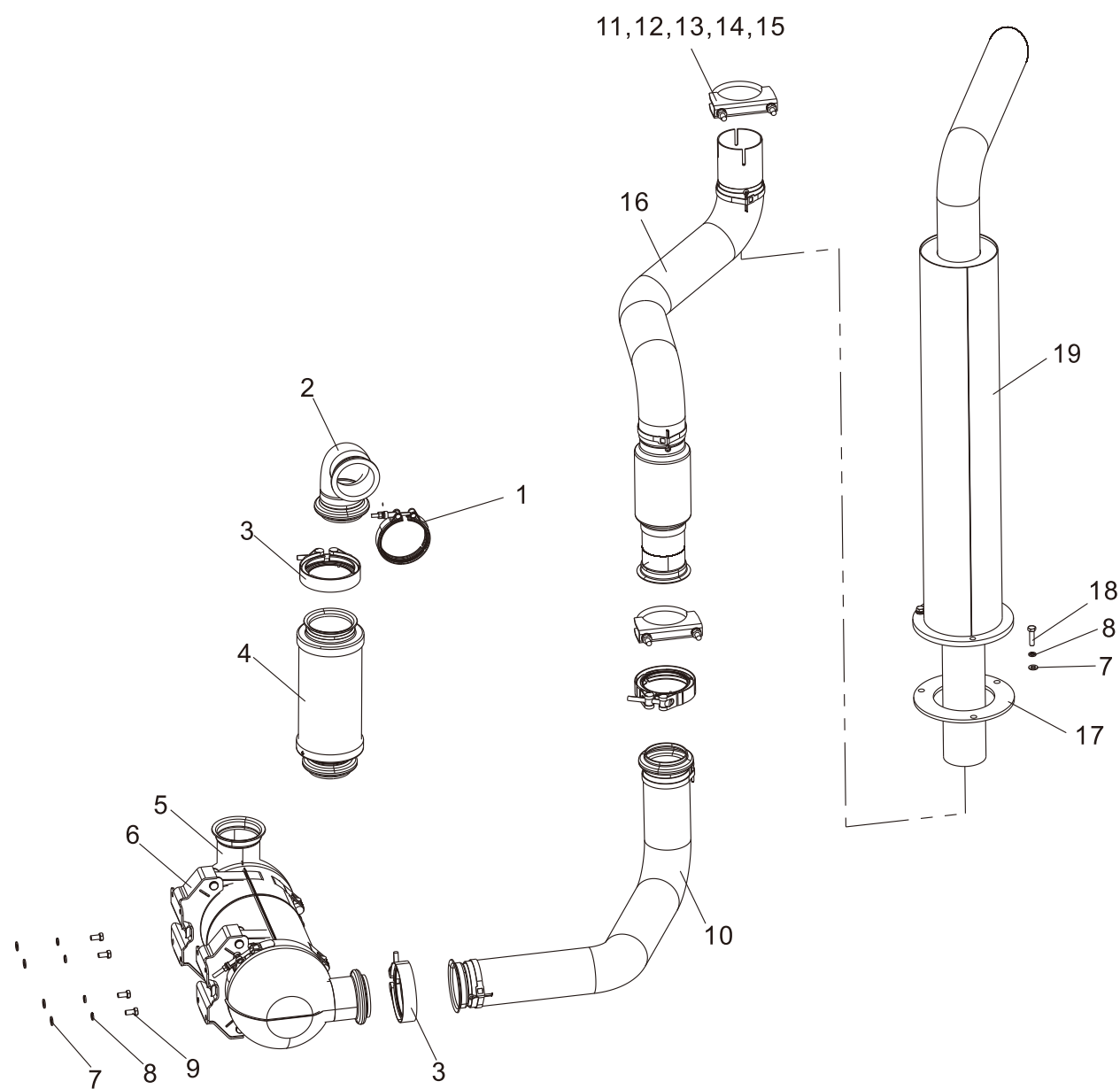

排气系统
Exhaust system

FD50,60,70,80-DY1/DY1冈村

| 序号 Item | 零件号 Part No | 零部件名称 Description | 数量 Q'ty | 备注 Remark |
|------------|----------------|-------------------------|------------|--------------|
| 1 | A50Q5-20001 | V型卡箍 Clamp(V) | 1 | |
| 2 | A50Q5-20100 | 排气管A Pipe | 1 | |
| 3 | A50Q5-20002 | 卡箍 Clamp | 4 | |
| 4 | A50Q5-20003 | 波纹管 Pipe | 1 | |
| 5 | A50Q5-20400 | DOC总成 DOC ass'y | 1 | |
| 6 | A50Q5-20004 | DOC抱箍 DOC hoop | 2 | |
| 7 | GB/T 97.1 | 平垫8 Washer | 11 | |
| 8 | GB/T 93 | 弹垫8 Washer, lock | 11 | |
| 9 | GB/T5786 | 螺栓M8×16 Bolt | 8 | |
| 10 | A50Q5-20200 | 排气管B Pipe | 1 | |
| 11 | A120A5-20502 | U型螺栓 U-Bolt | 2 | |
| 12 | A120A5-20501 | 卡板 Stopper | 2 | |
| 13 | GB/T97.1 | 平垫10 Washer | 4 | |
| 14 | GB/T93 | 弹垫10 Washer, lock | 4 | |
| 15 | GB/T6170 | 螺母M10 Nut | 4 | |
| 16 | A50Q5-20300 | 排气管C Pipe | 1 | |
| 17 | A50C5-10005 | 橡胶垫 Rubber | 1 | |
| 18 | GB/T5783 | 螺栓M8×30 Bolt | 3 | |
| 19 | A120A5-20600 | 高排总成 High exhaust ass'y | 1 | |

排气系统
Exhaust system

FY50,60,70,80-G3

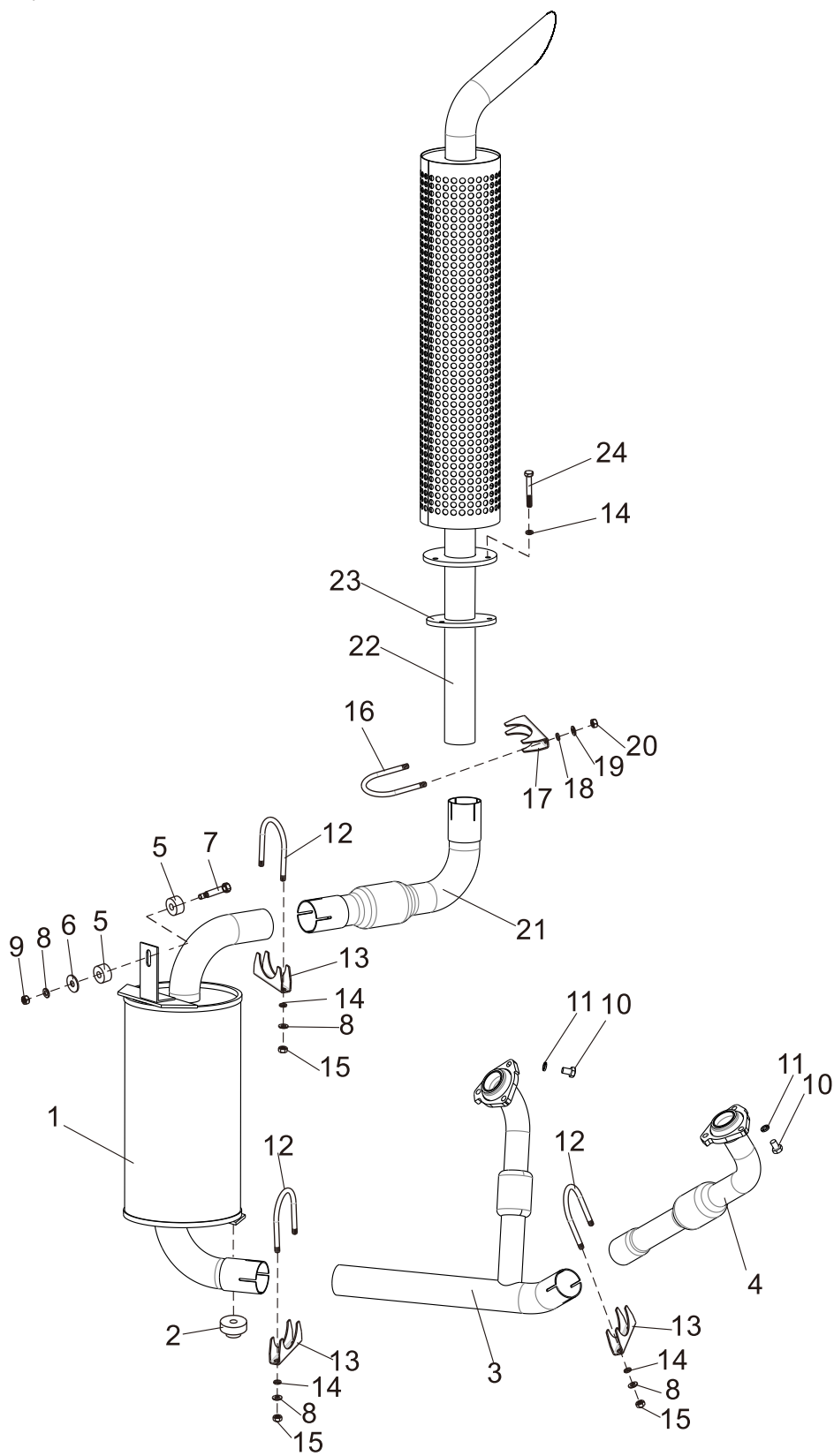

排气系统
Exhaust system

FY50,60,70,80-G3

| 序号 Item | 零件号 Part No | 零部件名称 Description | 数量 Q'ty | 备注 Remark |
|------------|----------------|---------------------------|------------|--------------|
| 1 | A50F5-20300 | 消声器总成 Muffler | 1 | |
| 2 | A30A5-40003 | 橡胶垫 I Rubber | 1 | |
| 3 | A50F5-20200 | 前排气管右管总成 Front pipe ass'y | 1 | |
| 4 | A50F5-20100 | 前排气管左管总成 Front pipe ass'y | 1 | |
| 5 | A30A5-20001 | 橡胶垫 Rubber | 2 | |
| 6 | A30A5-20003 | 垫片 Washer | 1 | |
| 7 | A30A5-20002 | 螺栓 Bolt | 1 | |
| 8 | GB/T97.1 | 平垫8 Washer | 7 | |
| 9 | GB/T889.1 | 锁紧螺母 M8 Nut | 1 | |
| 10 | GB/T5786 | 螺栓M10×1.5×25 Bolt | 6 | |
| 11 | GB/T93 | 弹垫 10 Washer, lock | 6 | |
| 12 | A50A5-20202 | U型螺栓 U-Bolt | 3 | |
| 13 | A50A5-20201 | 卡板 Stopper | 3 | |
| 14 | GB/T93 | 弹垫8 Washer, lock | 9 | |
| 15 | GB/T6170 | 螺母 M8 Nut | 6 | |
| 16 | A90C5-20502 | U型螺栓 U-Bolt | 1 | |
| 17 | A90C5-20501 | 卡板 Stopper | 1 | |
| 18 | GB/T93 | 弹垫 10 Washer, lock | 2 | |
| 19 | GB/T97.1 | 平垫10 Washer | 2 | |
| 20 | GB/T6170 | 螺母 M10 Nut | 2 | |
| 21 | A50C5-20100 | 排气接管 Exhaust takeover | 1 | |
| 22 | A90D1-20100 | 高位排气管 High exhaust | 1 | |
| 23 | A50C5-10005 | 橡胶垫 Rubber pad | 1 | |
| 24 | GB/T5783 | 螺栓M8×25 Bolt | 3 | |

排气系统
Exhaust system

FY50,60,70,80-G4

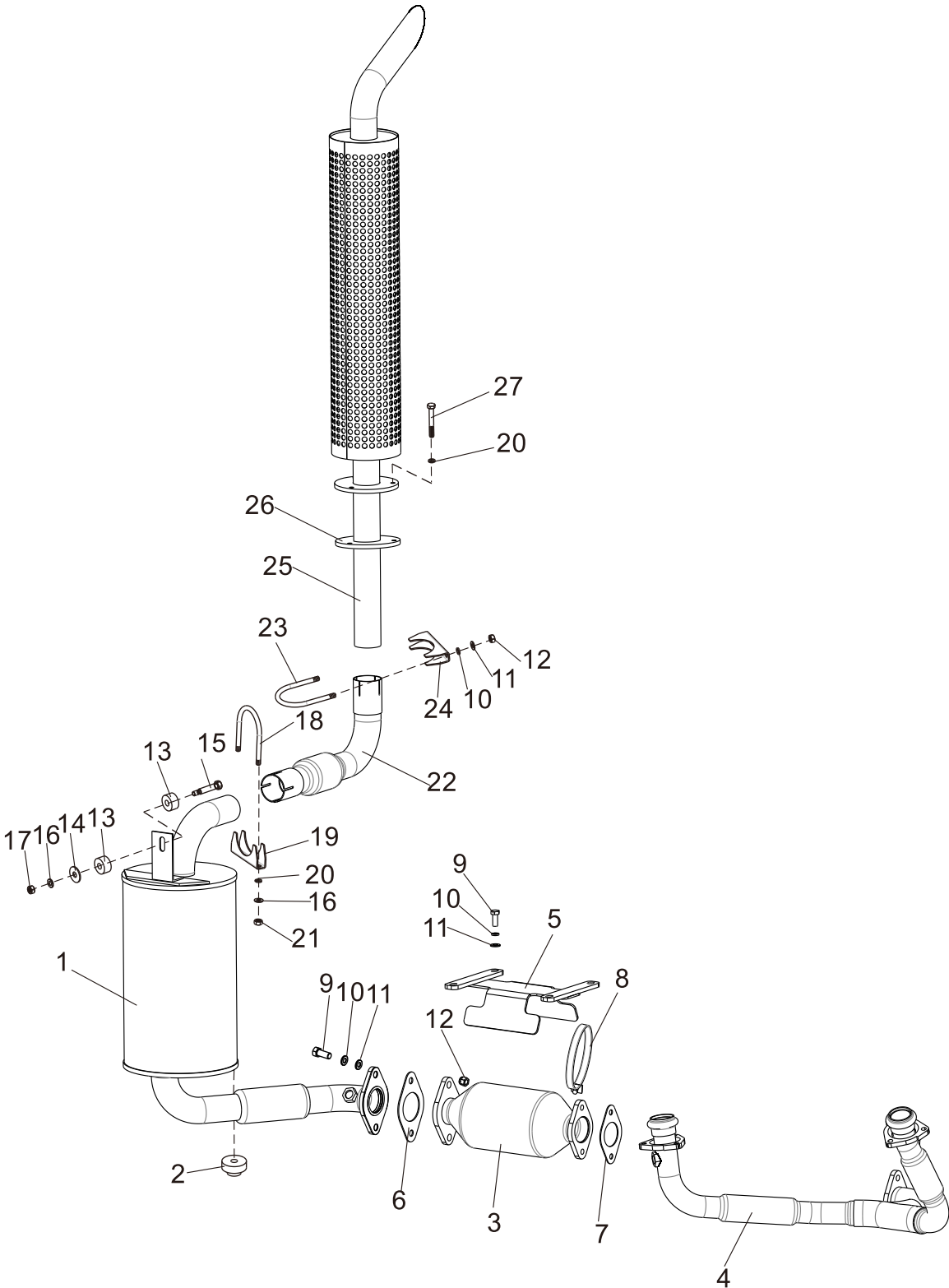

排气系统
Exhaust system

FY50,60,70,80-G4

| 序号 Item | 零件号 Part No | 零部件名称 Description | 数量 Q'ty | 备注 Remark |
|------------|----------------|--------------------------|------------|--------------|
| 1 | A50I5-20100 | 消声器总成 Muffler | 1 | 发动机自带 |
| 2 | A30A5-40003 | 橡胶垫 I Rubber | 1 | |
| 3 | | 三元催化器 Three-way catalyst | 1 | |
| 4 | A50I5-20600 | 排气管总成 Pipe ass'y | 1 | |
| 5 | A50I5-20200 | 催化器固定板总成 Fixed plate | 1 | |
| 6 | A50I5-20002 | 垫片 Washer | 1 | |
| 7 | A50I5-20001 | 垫片 Washer | 1 | |
| 8 | TK000-130150 | 卡箍130-150 Clamp | 2 | |
| 9 | GB/T5786 | 螺栓M10×25 Bolt | 8 | |
| 10 | GB/T93 | 弹垫 10 Washer, lock | 10 | |
| 11 | GB/T97.1 | 平垫10 Washer | 10 | |
| 12 | GB/T6170 | 螺母 M10 Nut | 6 | |
| 13 | A30A5-20001 | 橡胶垫 Rubber | 2 | |
| 14 | A30A5-20003 | 垫片 Washer | 1 | |
| 15 | A30A5-20002 | 螺栓 Bolt | 1 | |
| 16 | GB/T97.1 | 平垫8 Washer | 3 | |
| 17 | GB/T889.1 | 锁紧螺母 M8 Nut | 1 | |
| 18 | A50A5-20202 | U型螺栓 U-Bolt | 1 | |
| 19 | A50A5-20201 | 卡板 Stopper | 1 | |
| 20 | GB/T93 | 弹垫8 Washer, lock | 5 | |
| 21 | GB/T6170 | 螺母 M8 Nut | 2 | |
| 22 | A50C5-20100 | 排气接管 Exhaust takeover | 1 | |
| 23 | A90C5-20502 | U型螺栓 U-Bolt | 1 | |
| 24 | A90C5-20501 | 卡板 Stopper | 1 | |
| 25 | A90D1-20100 | 高位排气管 High exhaust | 1 | |
| 26 | A50C5-10005 | 橡胶垫 Rubber pad | 1 | |
| 27 | GB/T5783 | 螺栓M8×25 Bolt | 3 | |

排气系统
Exhaust system

FY50,60,70,80-S8

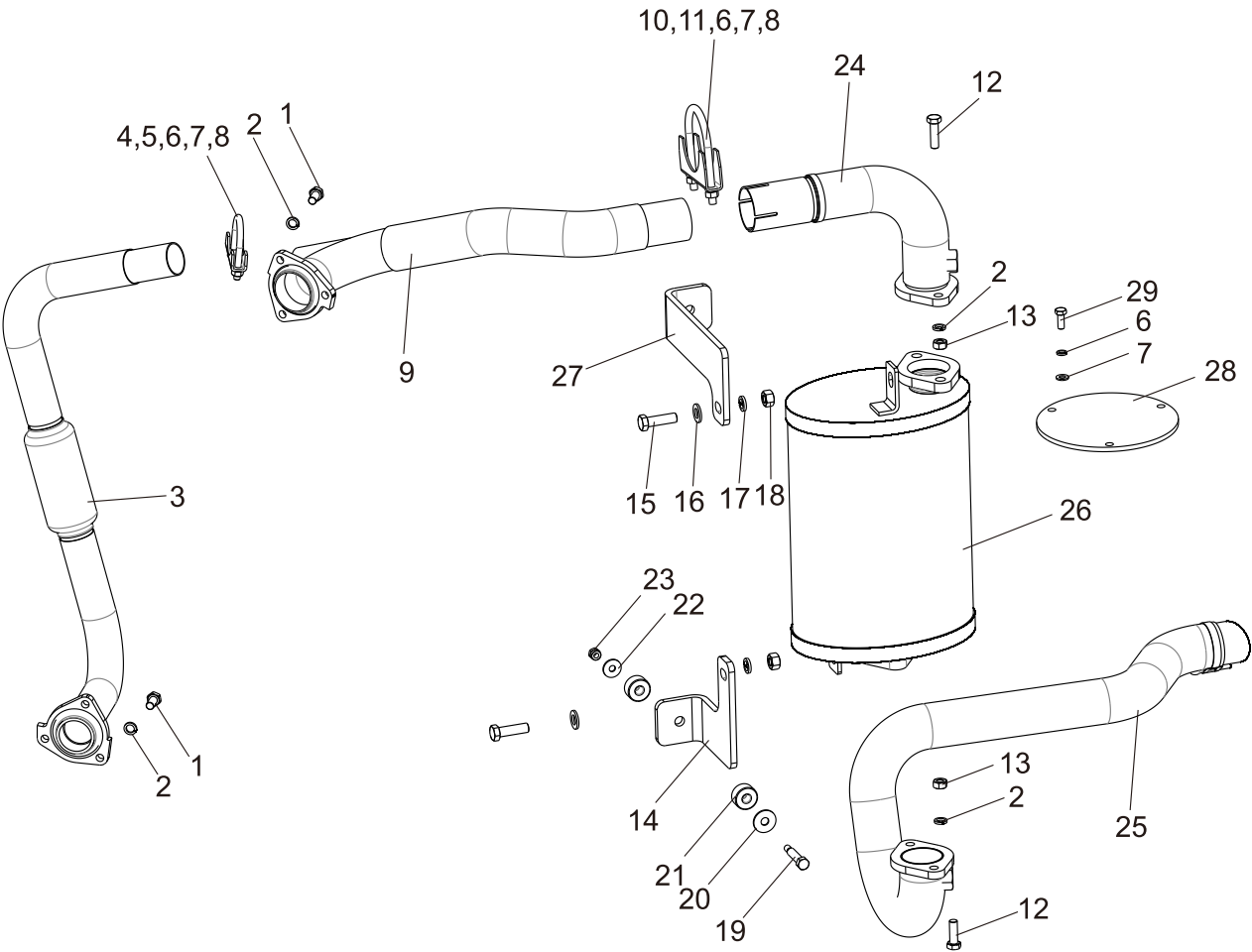

排气系统
Exhaust system

FY50,60,70,80-S8

| 序号 Item | 零件号 Part No | 零部件名称 Description | 数量 Q'ty | 备注 Remark |
|------------|----------------|-----------------------------|------------|--------------|
| 1 | GB/T5783 | 螺栓M10×25 Bolt | 6 | |
| 2 | GB/T93 | 弹垫10 Washer, lock | 10 | |
| 3 | A50M5-20100 | 前排气管左管总成 Pipe ass'y | 1 | |
| 4 | A30A5-20202 | U型螺栓 U-Bolt | 1 | |
| 5 | A30A5-20201 | U型卡板 U-Stopper | 1 | |
| 6 | GB/T93 | 弹垫8 Washer, lock | 7 | |
| 7 | GB/T97.1 | 平垫8 Washer | 7 | |
| 8 | GB/T6170 | 螺母M8 Nut | 4 | |
| 9 | A50M5-20600 | 右排气管总成 Pipe ass'y | 1 | |
| 10 | A50A5-20202 | U型螺栓 U-Bolt | 1 | |
| 11 | A50A5-20201 | 卡板 Stopper | 1 | |
| 12 | GB/T5783 | 螺栓M10×35 Bolt | 4 | |
| 13 | GB/T6170 | 螺母 M10 Nut | 4 | |
| 14 | D50M5-20004 | 消音器左支架 Muffler bracket L.H. | 1 | |
| 15 | GB/T5783 | 螺栓 M12×40 Bolt | 2 | |
| 16 | GB/T97.1 | 平垫 12 Washer | 4 | |
| 17 | GB/T93 | 弹垫 12 Washer, lock | 2 | |
| 18 | GB/T6170 | 螺母 M12 Nut | 2 | |
| 19 | A30A5-20002 | 螺栓 Bolt | 2 | |
| 20 | A30A5-20003 | 垫片 Washer | 2 | |
| 21 | A30A5-20001 | 橡胶垫 Rubber | 4 | |
| 22 | GB/T96.1 | 大垫圈 8 Washer | 2 | |
| 23 | GB/T6184 | 非金属嵌件锁紧螺母M8 Nut | 2 | |
| 24 | A50M5-20700 | 排气接管 Exhaust takeover | 1 | |
| 25 | A50M5-20800 | 排气尾管 Tail pipe | 1 | 5-6T选用 |
| - | A50M5-20900 | 排气尾管 Tail pipe | 1 | 7T选用 |
| 26 | A45AD5-20500 | 消音器总成 Muffler | 1 | 发动机附带 |
| 27 | D50M5-20003 | 消音器右支架 Muffler bracket R.H. | 1 | |
| 28 | D50M5-20002 | 盖板 Cover plate | 1 | |
| 29 | GB/T5783 | 螺栓 M8×20 Bolt | 3 | |

变矩器冷却系统
Tor-con oil cooling system

FD50,60,70,80-CY1/W3/S3/XC1
FY50,60,70,80-G3/G4/S8

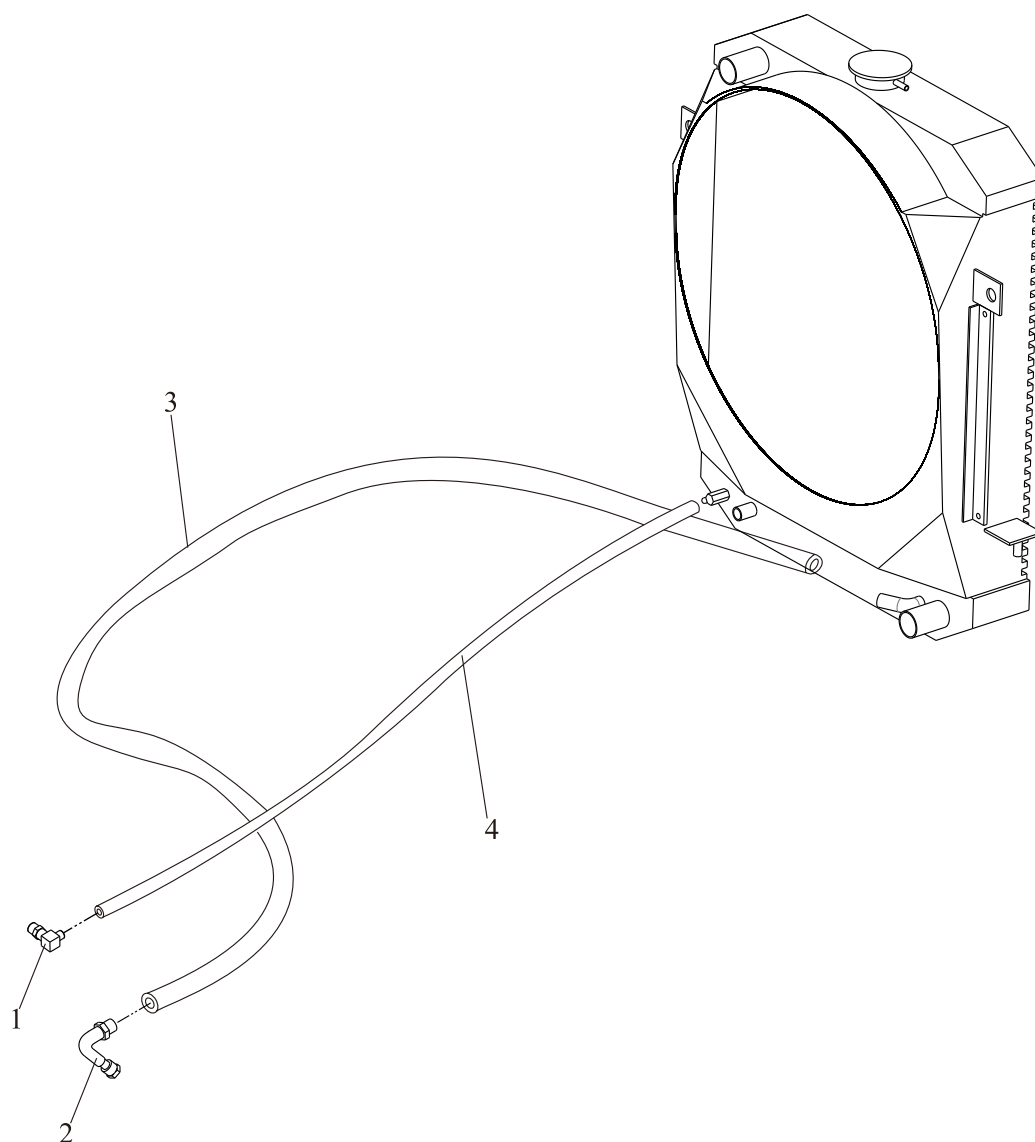

变矩器冷却系统
Tor-con oil cooling system

FD50,60,70,80-CY1/W3/S3/XC1
FY50,60,70,80-G3/G4/S8

| 序号 Item | 零件号 Part No | 零部件名称 Description | 数量 Q'ty | 备注 Remark |
|------------|----------------|---|------------|----------------------------------|
| 1 | GJT-374-00 | 直角接头 Nipple | 1 | |
| 2 | GJT-414-00 | 135° 接头 Nipple | 1 | |
| 3 | TGIBI-19143*G | 高压胶管 $\phi 19 \times 1430$ High pressure hose | 1 | FD/Y50,60,70,80-CY1/W3/S3/YC2/G3 |
| - | TGIBI-19130*G | 高压胶管 $\phi 19 \times 1300$ High pressure hose | 1 | FY50,60,70,80-G4/S8 |
| - | TGIBI-19153*G | 高压胶管 $\phi 19 \times 1530$ High pressure hose | 1 | FD50,60,70,80-XC1 |
| 4 | TGIBI-19245*G | 高压胶管 $\phi 19 \times 2450$ High pressure hose | 1 | FD/Y50,60,70,80-CY1/W3/S3 |
| - | TGIBI-19180*G | 高压胶管 $\phi 19 \times 1800$ High pressure hose | 1 | FY50,60,70,80-G3/S8 |
| - | TGIBI-19215*G | 高压胶管 $\phi 19 \times 2150$ High pressure hose | 1 | FY50,60,70,80-G4 |
| - | TGIBI-19255*G | 高压胶管 $\phi 19 \times 2550$ High pressure hose | 1 | FD50,60,70,80-XC1 |

变矩器冷却系统
Tor-con oil cooling system

FD50,60,70,80-W3/S3 冈村变速箱

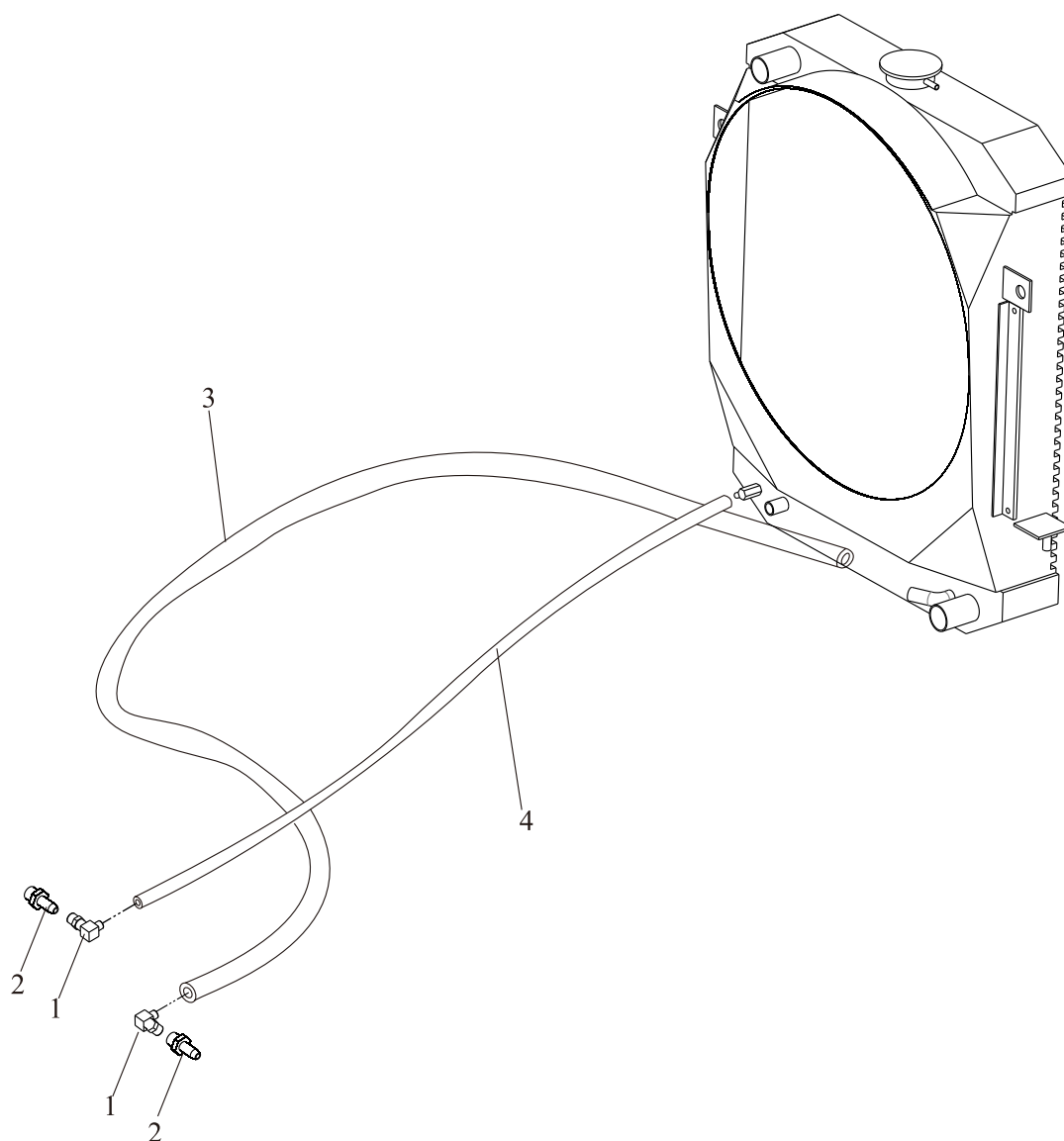

变矩器冷却系统
Tor-con oil cooling system

FD50,60,70,80-W3/S3 冈村变速箱

| 序号 Item | 零件号 Part No | 零部件名称 Description | 数量 Q'ty | 备注 Remark |
|------------|----------------|---|------------|---------------------------|
| 1 | GJT-426-00 | 直角接头 Nipple | 2 | |
| 2 | GJT-421-00 | 直通接头 Nipple | 2 | |
| 3 | TGIBI-19210*G | 高压胶管 $\phi 19 \times 2100$ High pressure hose | 1 | FD50,60,70,80-W3 冈村变速箱 |
| - | TGIBI-19143*G | 高压胶管 $\phi 19 \times 1430$ High pressure hose | 1 | FD50,60,70,80-S3 冈村变速箱 |
| 4 | TGIBI-19290*G | 高压胶管 $\phi 19 \times 2900$ High pressure hose | 1 | FD50,60,70,80-W3 冈村变速箱 |
| - | TGIBI-19190*G | 高压胶管 $\phi 19 \times 1900$ High pressure hose | 1 | FD50,60,70,80-S3 冈村变速箱 |

变矩器冷却系统
Tor-con oil cooling system

FD50,60,70,80-KMS2/XC2/YC8/WF7/KMS11/KMS12

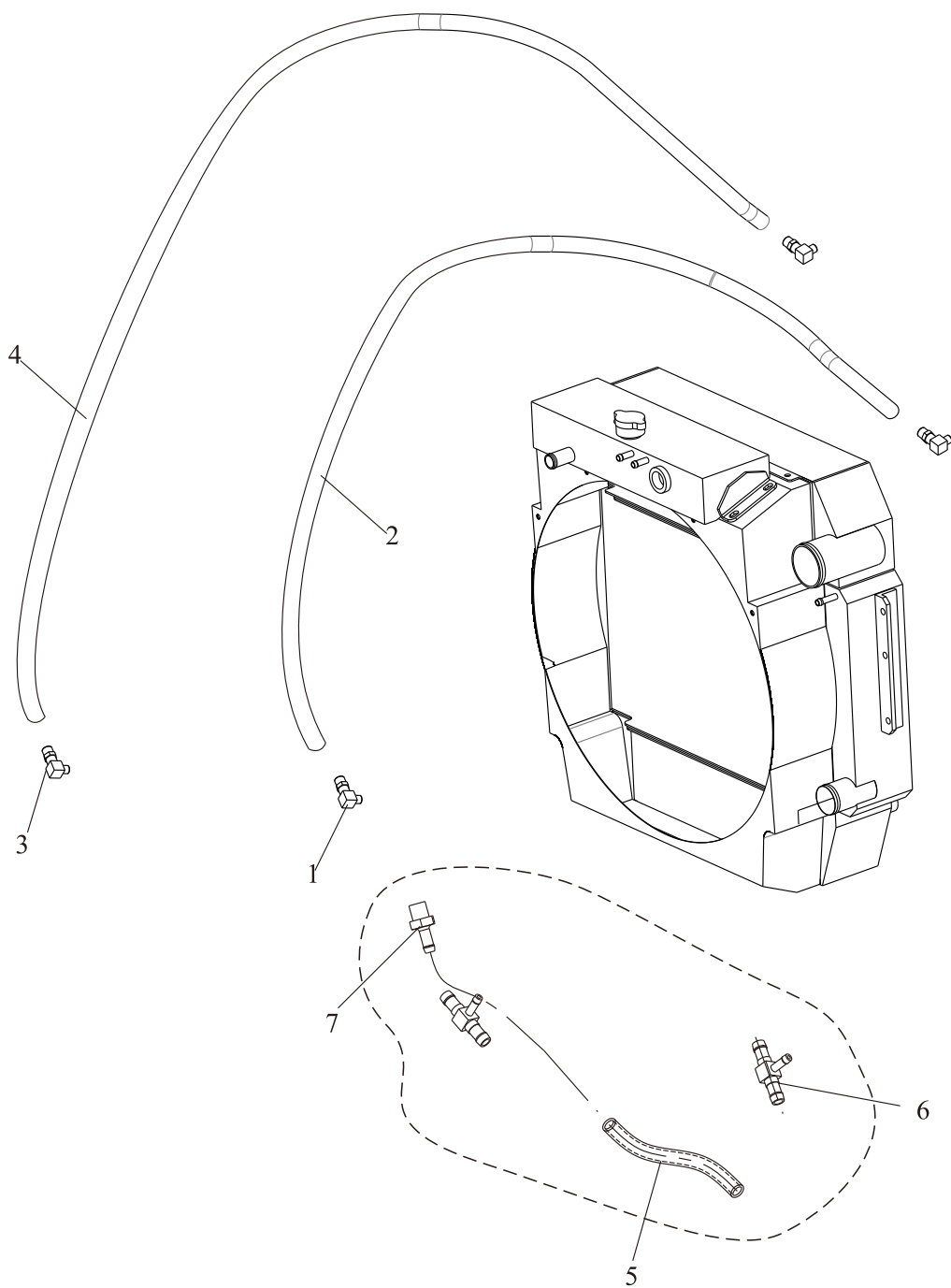

变矩器冷却系统
Tor-con oil cooling system

FD50,60,70,80-KMS2/XC2/YC8/WF7/KMS11/KMS12

| 序号 Item | 零件号 Part No | 零部件名称 Description | 数量 Q'ty | 备注 Remark |
|------------|----------------|---|------------|--|
| 1 | GJT-414-00 | 135° 接头 Joint | 1 | |
| 2 | TGIBI-19245*G | 高压胶管 $\phi 19 \times 2450$ High pressure hose | 1 | |
| 3 | GJT-374-00 | 直角接头 Nipple | 3 | FD50,60,70,80-KMS2/XC2/YC8/KMS11/KMS12 |
| - | GJT-374-00 | 直角接头 Nipple | 1 | FD50,60,70,80-WF7 |
| 4 | TGIBI-19168*G | 高压胶管 $\phi 19 \times 1680$ High pressure hose | 1 | FD50,60,70,80-KMS2/XC2/YC8/KMS11/KMS12 |
| - | TGIBI-19143*G | 高压胶管 $\phi 19 \times 1430$ High pressure hose | 1 | FD50,60,70,80-WF7 |
| 5 | TG000-16120*G | 橡胶管 $\phi 16 \times 1200$ High pressure hose | 3 | FD50,60,70,80-KMS12 |
| 6 | GJT-678-00 | 三通接头 Tee joint | 2 | FD50,60,70,80-KMS12 |
| 7 | GJT-679-00 | 直通接头 Nipple | 1 | FD50,60,70,80-KMS12 |

变矩器冷却系统
Tor-con oil cooling system

FD50,60,70,80-KMS13

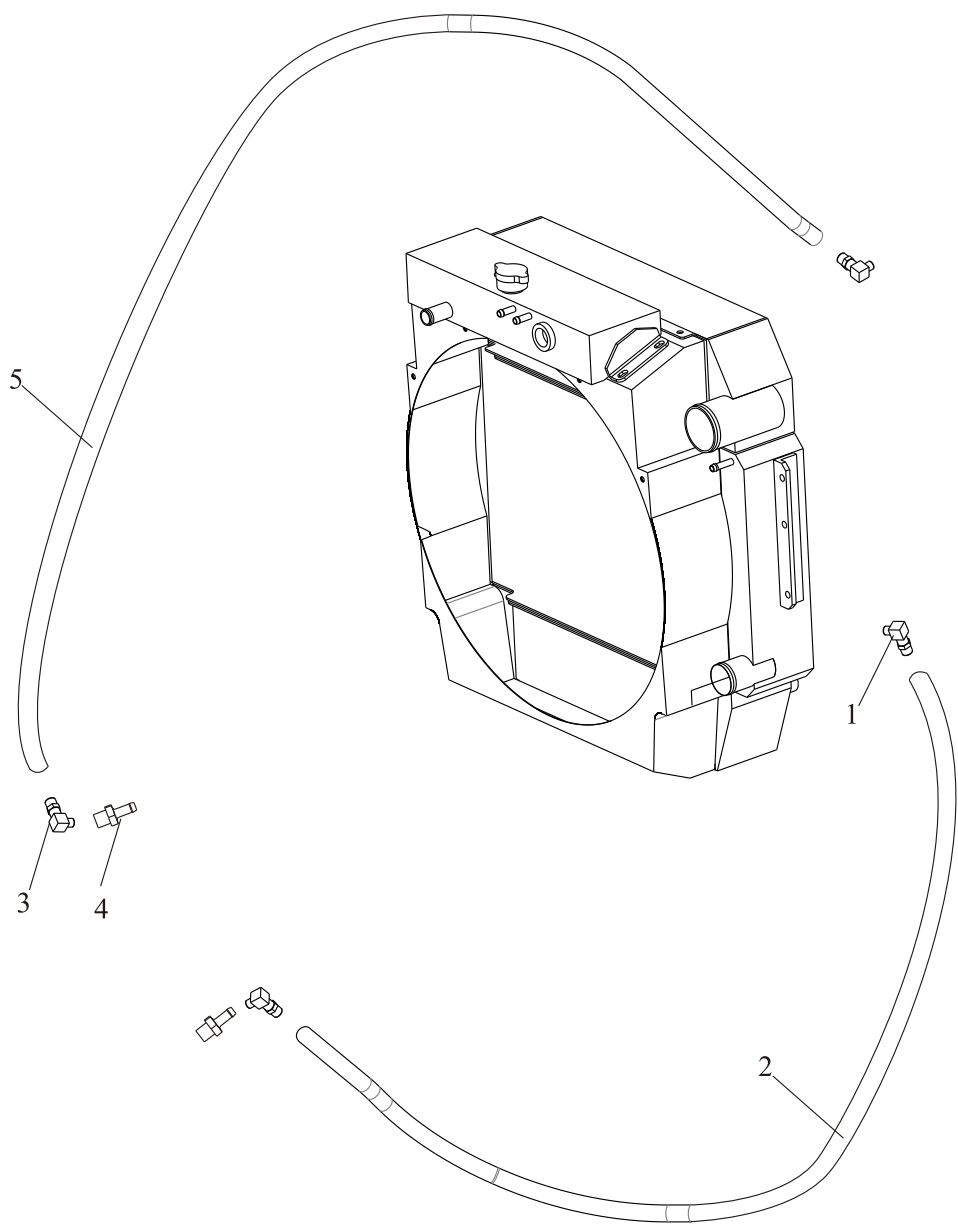

变矩器冷却系统

Tor-con oil cooling system

FD50,60,70,80-KMS13

| 序号 Item | 零件号 Part No | 零部件名称 Description | 数量 Q'ty | 备注 Remark |
|------------|----------------|---------------------------------|------------|--------------|
| 1 | GJT-374-00 | 直角接头 Nipple | 2 | |
| 2 | TGIBI-19215×G | 高压胶管 $\phi 19 \times 2150$ Pipe | 1 | |
| 3 | GJT-426-00 | 直角接头 Nipple | 2 | |
| 4 | GJT-421-00 | 直通接头 Through joint | 2 | |
| 5 | TGIBI-19190×G | 高压胶管 $\phi 19 \times 1900$ Pipe | 1 | |

变矩器冷却系统
Tor-con oil cooling system

FD50,60,70,80-DY1

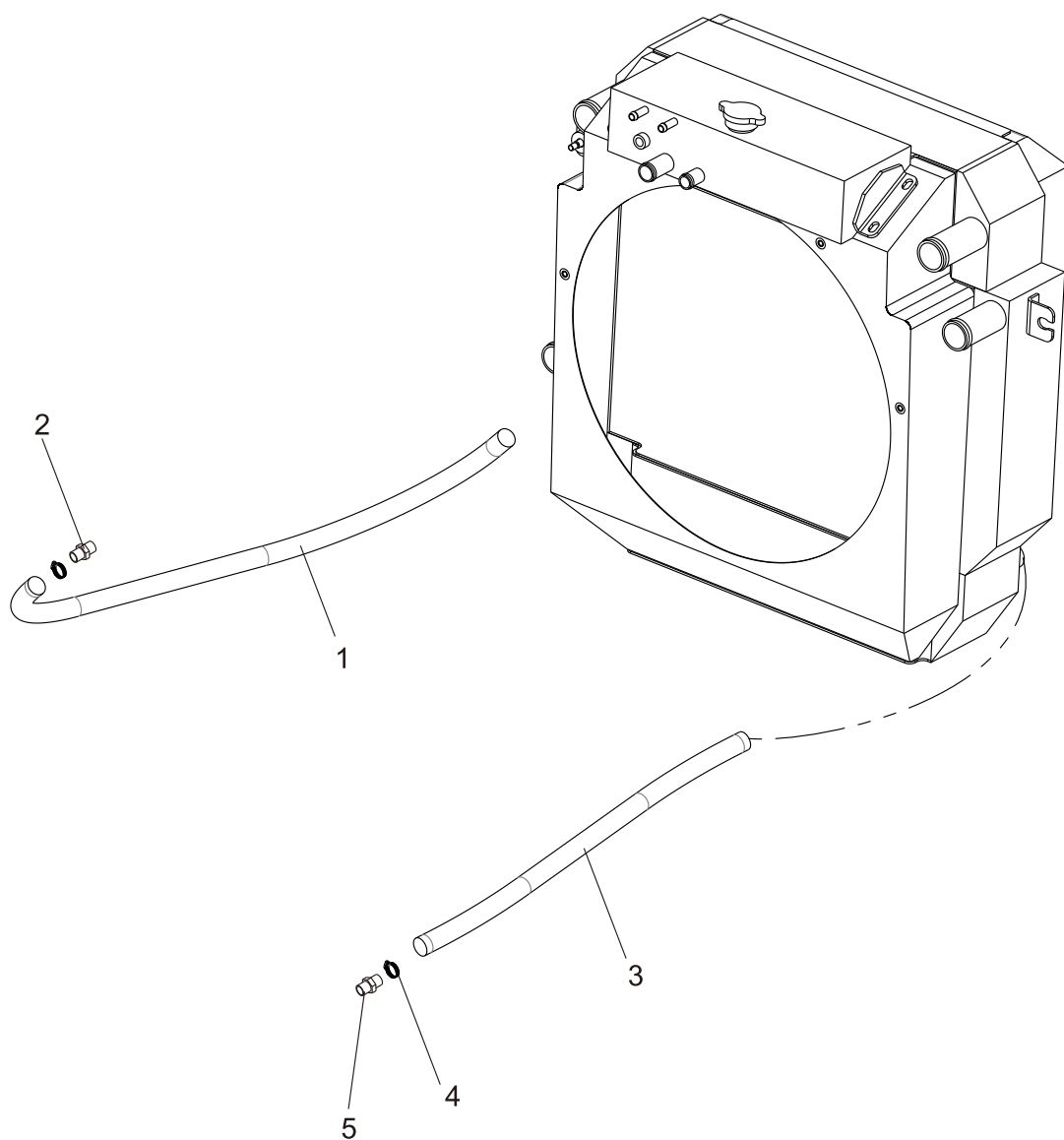

变矩器冷却系统
Tor-con oil cooling system

FD50,60,70,80-DY1

| 序号 Item | 零件号 Part No | 零部件名称 Description | 数量 Q'ty | 备注 Remark |
|------------|----------------|--------------------------------|------------|--------------|
| 1 | TG000-19250 | 回油管 $\phi 19 \times 2500$ Pipe | 1 | |
| 2 | GJT-368-00 | 直通接头 Nipple | 1 | 冈村变速箱 |
| - | GJT-111-00 | 直通接头 Nipple | 1 | 国产变速箱 |
| 3 | TG000-19200 | 回油管 $\phi 19 \times 2000$ Pipe | 1 | |
| 4 | 8JA08-02509 | 喉箍 25×16 Clip | 4 | |
| 5 | GJT-368-00 | 直通接头 Nipple | 1 | 冈村变速箱 |
| - | GJT-139-00 | 直角接头 Nipple | 1 | 国产变速箱 |

二、传动系统

DRIVING SYSTEM

减速器和差速器 Reduction&Differential

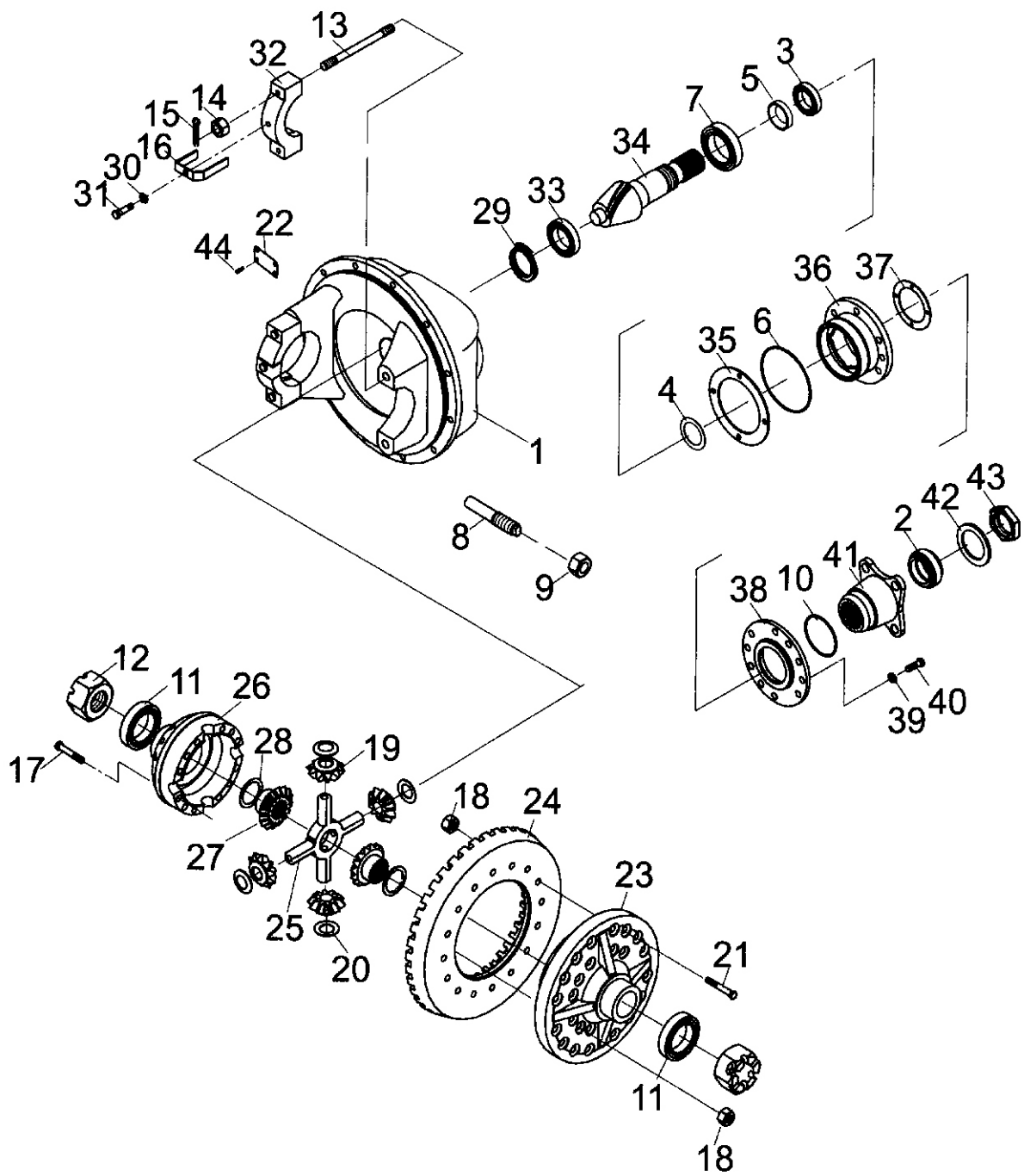

减速器和差速器 Reduction&Differential

| 序号 Item | 零件号 Part No | 零部件名称 Description | 数量 Q'ty | 备注 Remark |
|------------|----------------|--------------------------|------------|--------------|
| A | A50A5-00700 | 差速器总成 Differential unit | 1 | |
| 1 | A50A5-00701 | 主传动器壳体 Carrier | 1 | |
| 2 | A50A5-00702 | 油封SG70×95×12 Oil seal | 1 | |
| 3 | GB/T297 | 轴承27310E Bearing | 1 | |
| 4 | A50A5-00703 | 调整垫片 Washer, thrust | 按需 AR | |
| 5 | A50A5-00704 | 隔块 Piece distance | 1 | |
| 6 | GB/T1235 | O形密封圈140X3.1 O-ring | 1 | |
| 7 | GB/T297 | 轴承2731E Bearing | 1 | |
| 8 | A50A5-00705 | 调整螺柱总成 Bolt ass'y | 1 | |
| 9 | GB/T6173-2000 | 螺母M22×1.5 Nut | 1 | |
| 10 | GB/T1235 | O形圈40.64×5.34 O-ring | 1 | |
| 11 | GB/T297 | 轴承7514E Bearing | 2 | |
| 12 | A50A5-00706 | 调整螺母 Nut | 2 | |
| 13 | A50A5-00707 | 盖用双头螺栓 Bolt | 4 | |
| 14 | A50A5-00708 | 螺母 Nut | 4 | |
| 15 | GB/T91 | 销4×40 Pin cotter | 4 | |
| 16 | A50A5-00709 | 锁片 Lock adjuster | 2 | |
| 17 | A50A5-00710 | 螺栓 Bolt | 8 | |
| 18 | GB/T6171 | 螺母M14×1.5 Nut | 20 | |
| 19 | A50A5-00711 | 行星齿轮 Gear, planet | 4 | |
| 20 | A50A5-00712 | 推力垫片 Washer, thrust | 4 | |
| 21 | A50A5-00713 | 螺栓 Bolt | 12 | |
| 22 | A50A5-00714 | 差速器总成标牌 Decal | 1 | |
| 23 | A50A5-00715 | 差速器左壳体 Case, L. H. cross | 1 | |
| 24 | A50A5-00716 | 大螺伞齿轮 Gear | 1 | |

减速器和差速器 Reduction&Differential

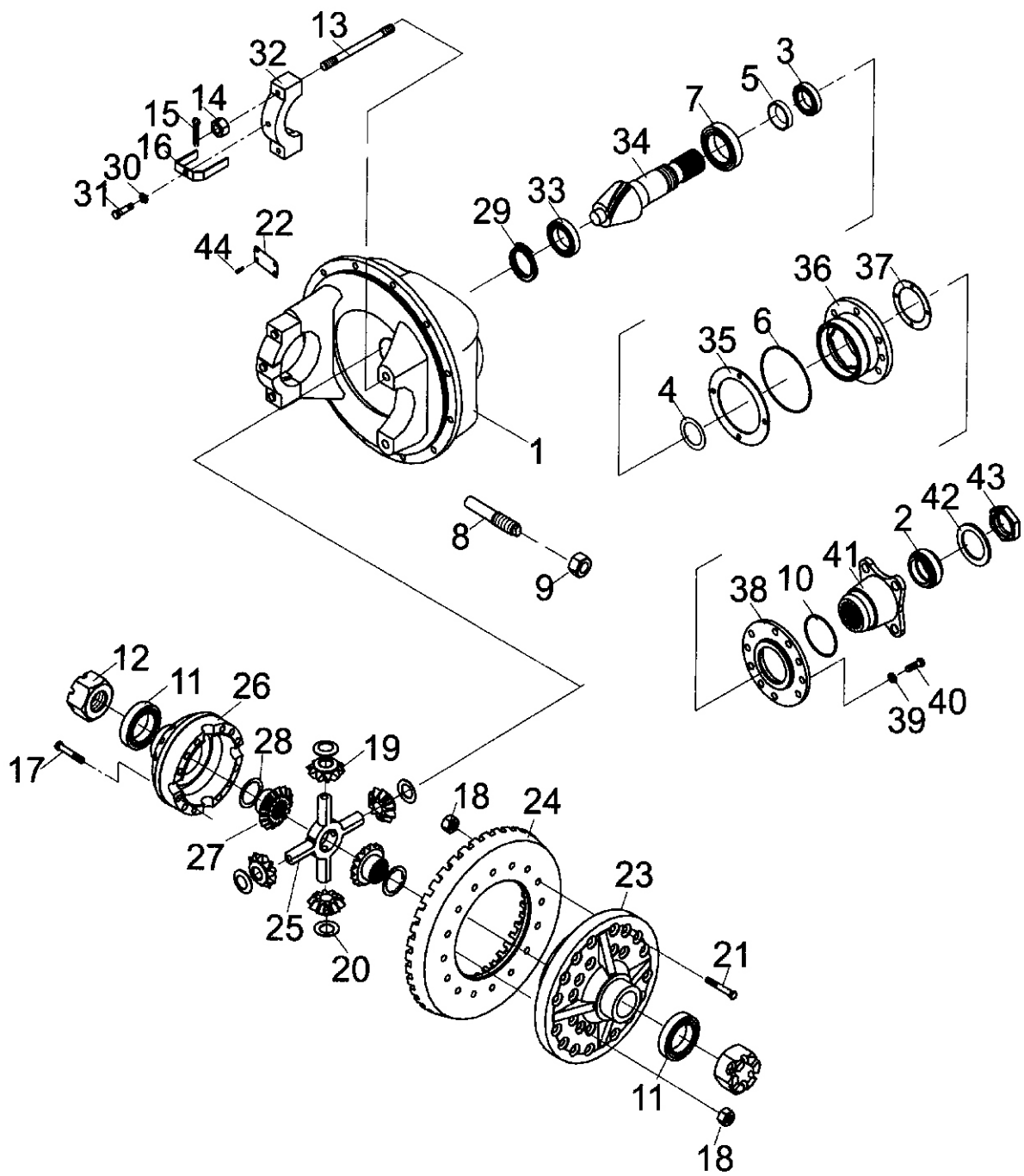

减速器和差速器 Reduction&Differential

| 序号 Item | 零件号 Part No | 零部件名称 Description | 数量 Q'ty | 备注 Remark |
|------------|----------------|---------------------------|------------|--------------|
| 25 | A50A5-00718 | 十字轴 Spider | 1 | |
| 26 | A50A5-00719 | 差速器右壳体 Case, R. H. cross | 1 | |
| 27 | A50A5-00720 | 半轴齿轮 Gear side | 2 | |
| 28 | A50A5-00721 | 调整垫片 Washer, adjuster | 按需 AR | |
| 29 | GB/T894. 1 | 轴用弹性挡圈30 Snap ring | 1 | |
| 30 | GB/T93 | 弹垫10 Washer, lock | 2 | |
| 31 | GB/T5786 | 螺栓M10×1. 25×20 Bolt | 2 | |
| 32 | A50A5-00722 | 轴承盖 Cap | 2 | |
| 33 | A50A5-00723 | 滚珠轴承 Bearing taper roller | 1 | |
| 34 | A50A5-00724 | 主动螺旋伞齿轮 Pinion drive | 1 | |
| 35 | A50A5-00725 | 调整垫片 Washer, thrust | 按需 AR | |
| 36 | A50A5-00726 | 轴承座 Case | 1 | |
| 37 | A50A5-00727 | 衬垫 Packing | 1 | |
| 38 | A50A5-00728 | 油封座 Retainer oil seal | 1 | |
| 39 | GB/T93 | 弹垫14 Washer, lock | 6 | |
| 40 | GB/T5785 | 螺栓M14×1. 5×50 Bolt | 6 | |
| 41 | A50A5-00730 | 凸缘 Flang, companion | 1 | |
| 42 | A50A5-00731 | 垫圈 Washer | 1 | |
| 43 | A50A5-00732 | 锁紧螺母 Lock nut | 1 | |
| 44 | GB/T827 | 铆钉3×4 Rivet | 4 | |

传动装置安装
Drive unit mount

FD50,60,70,80-CY1/S3/S3冈村/W3冈村
FY50,60,70,80-G2/G4/S8

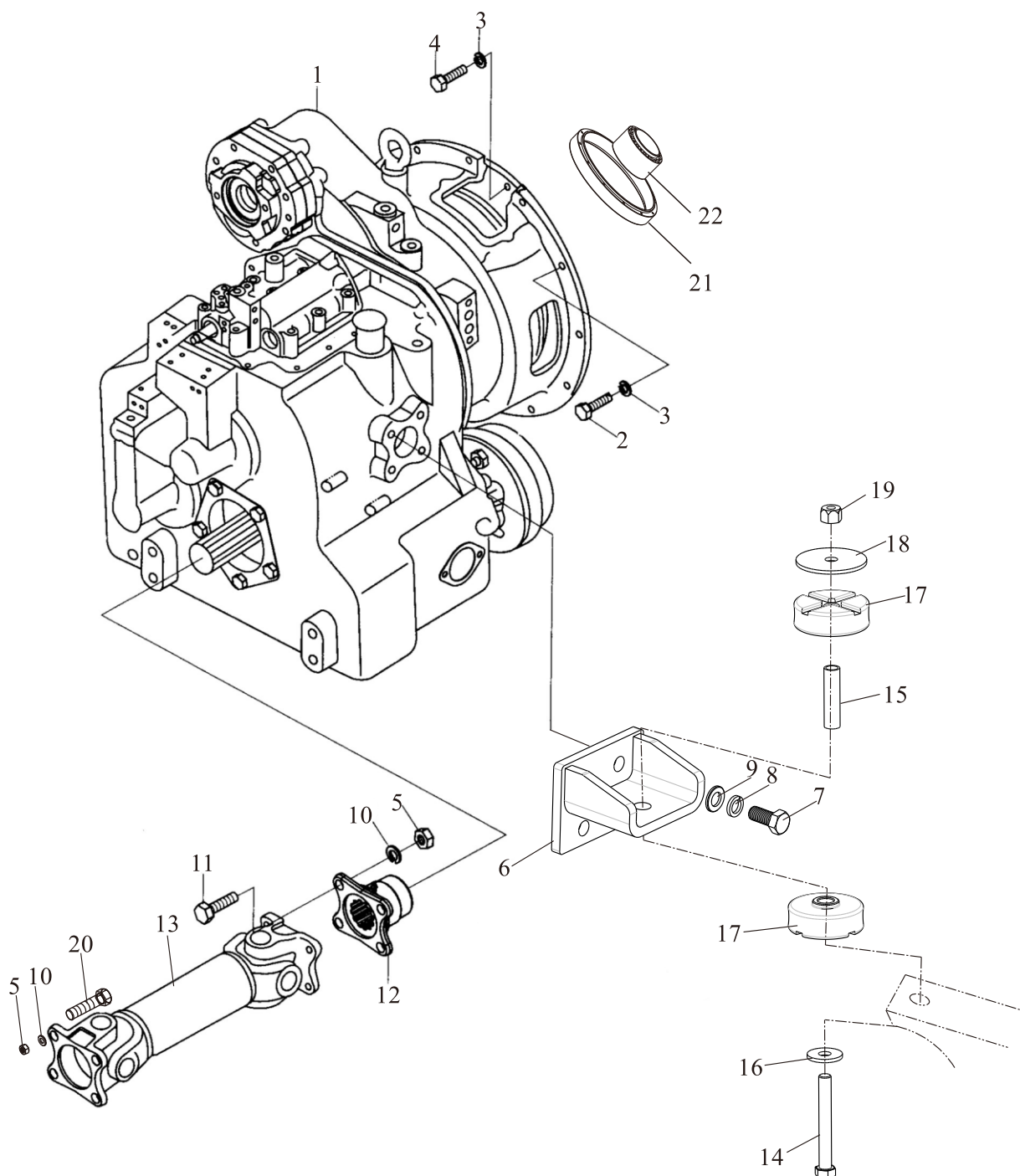

传动装置安装
Drive unit mount

FD50,60,70,80-CY1/S3/S3冈村/W3冈村
FY50,60,70,80-G2/G4/S8

| 序号 Item | 零件号 Part No | 零部件名称 Description | 数量 Q'ty | 备注 Remark |
|------------|----------------|-----------------------------|------------|---|
| 1 | A50A5-00400 | 电液变速箱总成 Drive unit | 1 | FD50,60,70,80-CY1 |
| - | A50A5-00800 | 手液变速箱总成 Drive unit | 1 | FD50,60,70,80-CY1 |
| - | A50E5-00100 | 电液变速箱总成 Drive unit | 1 | FD50,60,70,80-S3 |
| - | A50E5-00300 | 手液变速箱总成 Drive unit | 1 | FD50,60,70,80-S3 |
| - | A50H5-00400 | 冈村变速箱总成 Drive unit | 1 | FD50,60,70,80-W3/S3冈村 |
| - | A50F5-00100 | 电液变速箱总成 Drive unit | 1 | FY50,60,70,80-G3/G4/S8 |
| - | A50F5-00200 | 手液变速箱总成 Drive unit | 1 | FY50,60,70,80-G3/G4/S8 |
| 2 | GB/T5783 | 螺栓 M10×30 Bolt | 12 | FD50,60,70,80-CY1/ W3/S3冈村 |
| - | GB/T5783 | 螺栓 M10×35 Bolt | 10 | |
| 3 | GB/T93 | 弹垫10 Washer, lock | 22 | FY50,60,70,80-G3/G4/S8 |
| 4 | GB/T5783 | 螺栓 M10×25 Bolt | 10 | FD/Y50,60,70,80-CY1 /S3/G3/G4/S8 |
| - | ANSIB1.1 | 螺栓 3/8-16UNC×3/4" Bolt | 6 | FY50,60,70,80-G3/G4/S8 |
| 5 | GB/T6171 | 螺母M14×1.5 Nut | 8 | |
| 6 | A50A5-00500 | 变速箱支架 Bracket, drive | 2 | |
| 7 | GB/T5786 | 螺栓M16×1.5×35 Bolt | 8 | |
| 8 | GB/T93 | 弹垫16 Washer, lock | 8 | |
| 9 | GB/T97.1 | 平垫16 Washer | 8 | |
| 10 | GB/T93 | 弹垫14 Washer, lock | 8 | |
| 11 | A50A5-00001 | 铰制螺栓 Bolt | 8 | FD50,60,70,80-CY1 |
| - | A50A5-00001 | 铰制螺栓 Bolt | 4 | FD50,60,70,80-S3/W3冈村 FY50,60,70,80-G3/G4/S8 |
| 12 | A50A5-00401 | 联接套 Joint bushing | 1 | |
| 13 | A50A5-00300 | 传动轴总成 Propeller shaft ass'y | 1 | FD50,60,70,80-CY1 |
| - | A50H5-00300 | 传动轴总成 Propeller shaft ass'y | 1 | FD50,60,70,80-S3/W3冈村 FY50,60,70,80-G3/G4/S8 |
| 14 | GB/T5782 | 螺栓M14×110×30 Bolt | 2 | |

传动装置安装
Drive unit mount

FD50,60,70,80-CY1/S3/S3冈村/W3冈村
FY50,60,70,80-G2/G4/S8

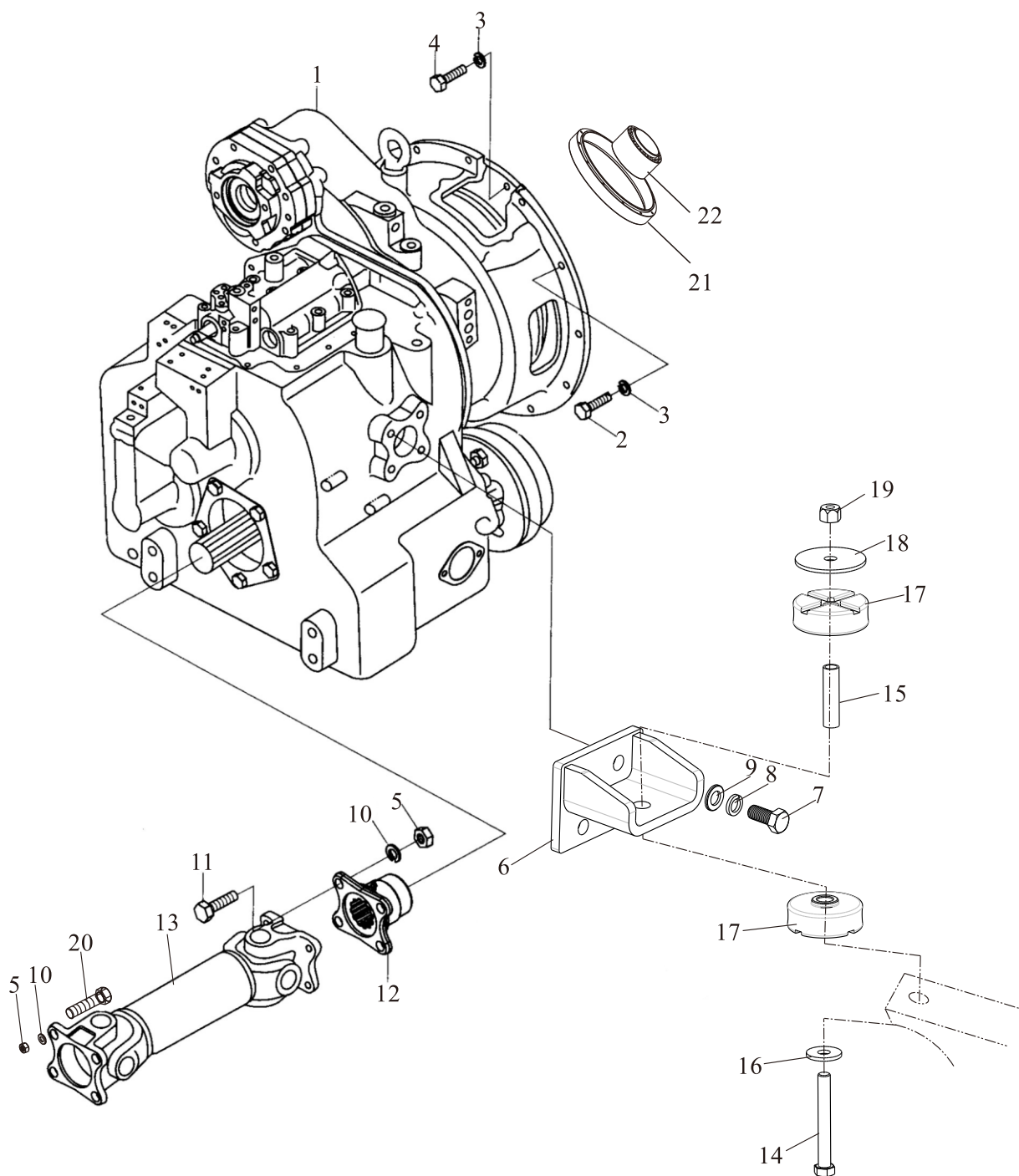

传动装置安装
Drive unit mount

FD50,60,70,80-CY1/S3/S3 冈村/W3 冈村
FY50,60,70,80-G2/G4/S8

| 序号 Item | 零件号 Part No | 零部件名称 Description | 数量 Q'ty | 备注 Remark |
|------------|----------------|------------------------|------------|---------------------|
| 15 | A50C5-00103 | 套管 Plastic pipe | 2 | |
| 16 | A50C5-00102 | 垫片 Shim | 2 | |
| 17 | A50C5-00101 | 橡胶垫 Cushion, rubber | 4 | |
| 18 | A50C5-00104 | 垫片 Shim | 2 | |
| 19 | GB/T889.1 | 非金属六角锁紧螺母M14 Nut | 2 | |
| 20 | A50A5-00003 | 铰制螺栓 Bolt | 4 | |
| 21 | A50W5-00001 | 连接盘 Transition plate | 1 | FD50,60,70,80-S3 冈村 |
| 22 | A50W5-00002 | 过渡轴套 Transition sleeve | 1 | FD50,60,70,80-S3 冈村 |

传动装置安装
Drive unit mount

FD50,60,70,80-W3/XC1/XC2/CY4/YC8
/WF7/DY1/KMS2/KMS11/KMS12

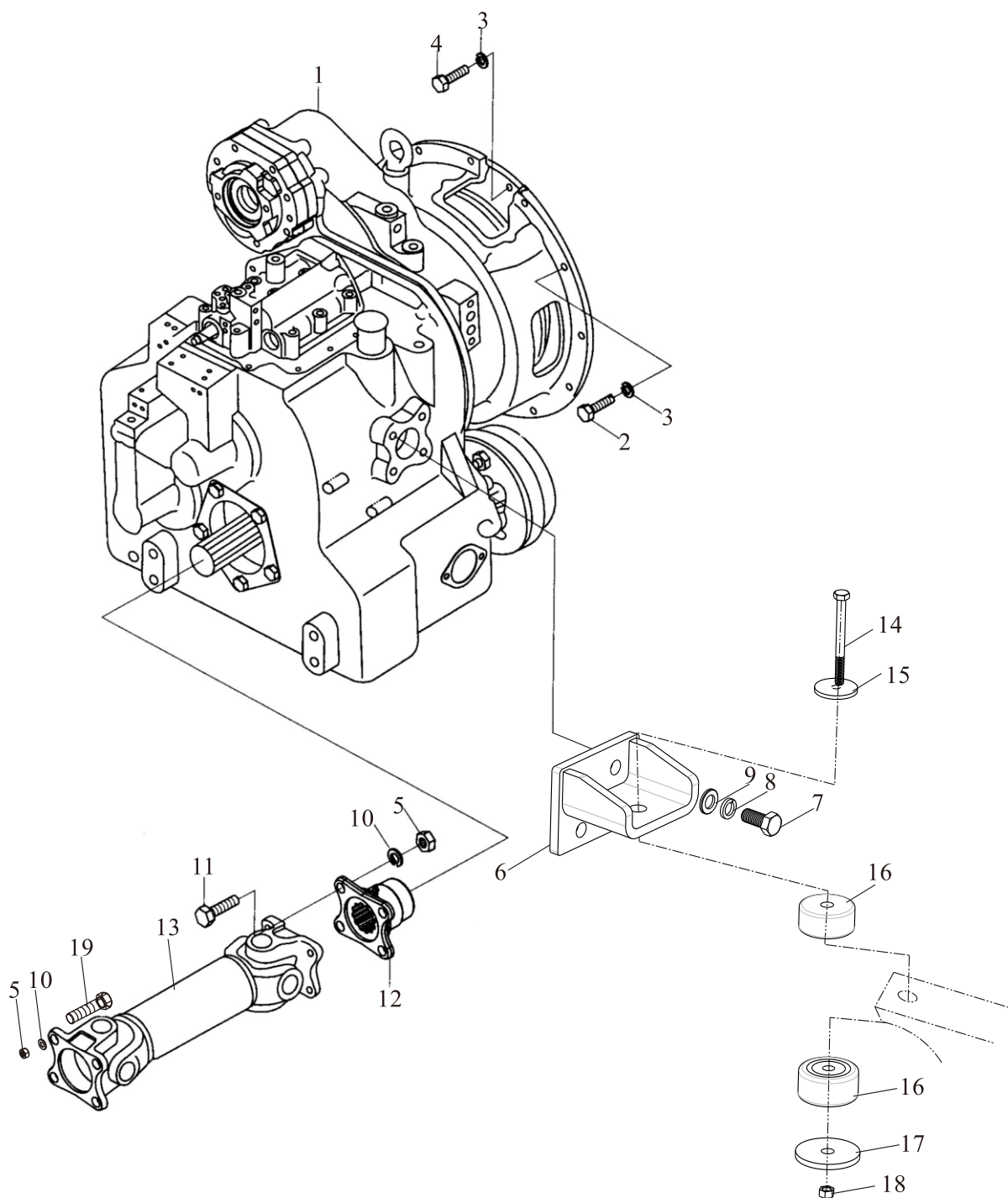

传动装置安装
Drive unit mount

FD50,60,70,80-W3/XC1/XC2/CY4/YC8
/WF7/DY1/KMS2/KMS11/KMS12

| 序号 Item | 零件号 Part No | 零部件名称 Description | 数量 Q'ty | 备注 Remark |
|------------|----------------|-----------------------------|------------|--|
| 1 | A50A5-00400 | 电液变速箱总成 Drive unit | 1 | FD50,60,70,80-W3/XC2/CY4/WF7 |
| - | A50A5-00800 | 手液变速箱总成 Drive unit | 1 | FD50,60,70,80-W3/XC2/CY4/WF7 |
| - | A90F5-00100 | 电液变速箱总成 Drive unit | 1 | FD50,60,70,80-KMS2/KMS11/KMS12 |
| - | A90F5-00200 | 手液变速箱总成 Drive unit | 1 | FD50,60,70,80-KMS2/KMS11/KMS12 |
| - | A90C5-00400 | 电液变速箱总成 Drive unit | 1 | FD50,60,70,80-XC1 |
| - | A90C5-00200 | 手液变速箱总成 Drive unit | 1 | FD50,60,70,80-XC1 |
| - | A50G5-00100 | 电液变速箱总成 Drive unit | 1 | FD50,60,70,80-YC8 |
| - | A90N5-00100 | 电液变速箱总成 Drive unit | 1 | FD50,60,70,80-DY1 |
| 2 | GB/T5783 | 螺栓 M10×30 Bolt | 12 | FD50,60,70,80-W3/XC1/XC2/YC8/CY4/WF7 |
| - | GB/T5783 | 螺栓 M10×45 Bolt | 12 | FD50,60,70,80-DY1/KMS2/KMS11/KMS12 |
| 3 | GB/T93 | 弹垫10 Washer, lock | 22 | FD/Y50,60,70,80-W3/XC1/XC2/YC8/CY4/WF7 |
| - | GB/T93 | 弹垫10 Washer, lock | 16 | FD50,60,70,80-DY1/KMS2/KMS11/KMS12 |
| 4 | GB/T5783 | 螺栓 M10×25 Bolt | 10 | |
| - | ANSIB1.1 | 螺栓 3/8-16UNC×3/4" Bolt | 8 | FD50,60,70,80-KMS2/KMS11/KMS12 |
| 5 | GB/T6171 | 螺母M14×1.5 Nut | 8 | |
| 6 | A50A5-00500 | 变速箱支架 Bracket, drive | 2 | |
| 7 | GB/T5786 | 螺栓M16×1.5×35 Bolt | 8 | |
| 8 | GB/T93 | 弹垫16 Washer, lock | 8 | |
| 9 | GB/T97.1 | 平垫16 Washer | 8 | |
| 10 | GB/T93 | 弹垫14 Washer, lock | 8 | |
| 11 | A50A5-00001 | 铰制螺栓 Bolt | 8 | FD50,60,70,80-W3/XC2/CY4/WF7 |
| - | A50A5-00001 | 铰制螺栓 Bolt | 4 | FD50,60,70,80-XC1/YC8/DY1 |
| 12 | A50A5-00401 | 联接套 Joint bushing | 1 | |
| 13 | A50A5-00300 | 传动轴总成 Propeller shaft ass'y | 1 | FD50,60,70,80-W3/DY1/KMS2/KMS11/KMS12 |
| - | A50L5-00100 | 传动轴总成 Propeller shaft ass'y | 1 | FD50,60,70,80-XC1/XC2/YC8/CY4/WF7 |

传动装置安装
Drive unit mount

FD50,60,70,80-W3/XC1/XC2/CY4/YC8
/WF7/DY1/KMS2/KMS11/KMS12

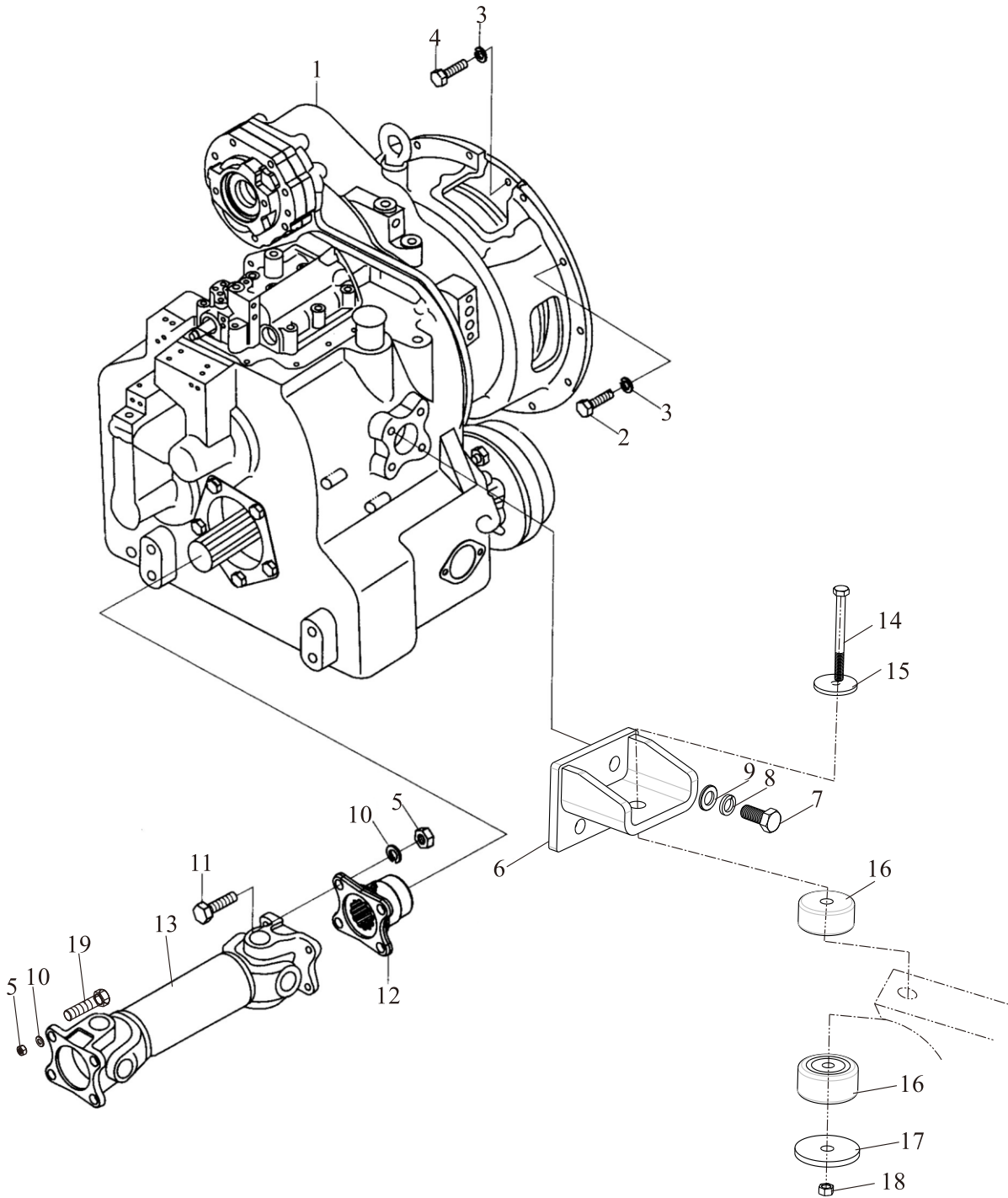

传动装置安装
Drive unit mount

FD50,60,70,80-W3/XC1/XC2/CY4/YC8
/WF7/DY1/KMS2/KMS11/KMS12

| 序号 Item | 零件号 Part No | 零部件名称 Description | 数量 Q'ty | 备注 Remark |
|------------|----------------|-----------------------------|------------|--------------|
| 14 | GB/T5785 | 螺栓M16×1.5×120 Bolt | 2 | |
| 15 | GB/T96 | 大垫圈 Shim | 2 | |
| 16 | A50N5-00200 | 变速箱减震垫 Transmission cushion | 4 | |
| 17 | Y30A1-30002 | 垫片B Shim | 2 | |
| 18 | GB/T889.1 | 非金属六角锁紧螺母M16 Nut | 2 | |
| 19 | A50A5-00003 | 铰制螺栓 Bolt | 4 | |

传动装置安装
Drive unit mount

FD50,60,70,80-KMS13

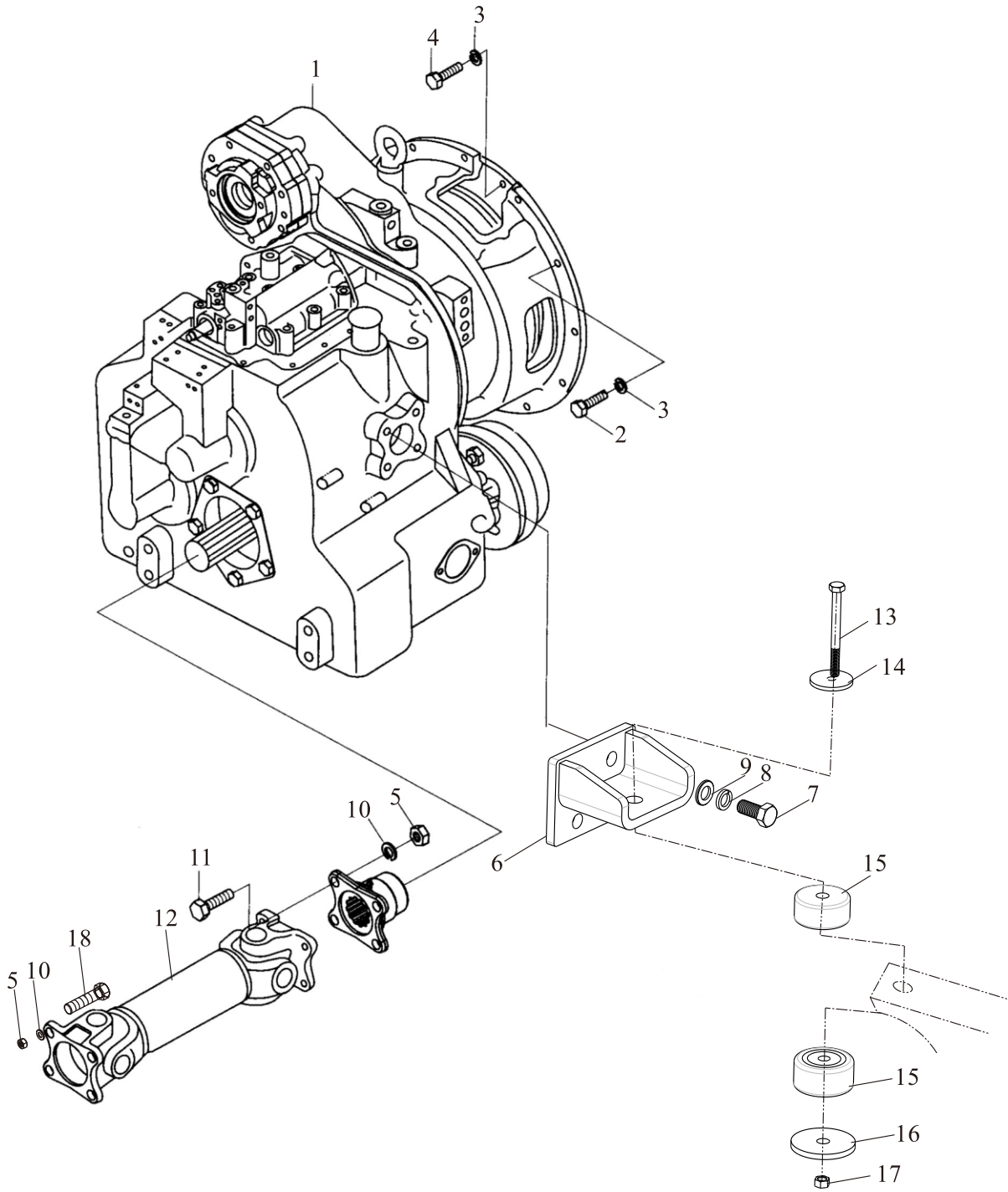

传动装置安装
Drive unit mount

FD50,60,70,80-KMS13

| 序号 Item | 零件号 Part No | 零部件名称 Description | 数量 Q'ty | 备注 Remark |
|------------|----------------|-----------------------------|------------|--------------|
| 1 | A50H5-00400 | 电液变速箱总成 Drive unit | 1 | |
| 2 | GB/T5783 | 螺栓 M10×30 Bolt | 12 | |
| 3 | GB/T93 | 弹垫10 Washer, lock | 22 | |
| 4 | GB/T5783 | 螺栓 M10×25 Bolt | 10 | |
| 5 | GB/T6171 | 螺母M14×1.5 Nut | 4 | |
| 6 | A50A5-00500 | 变速箱支架 Bracket, drive | 2 | |
| 7 | GB/T5786 | 螺栓M16×1.5×35 Bolt | 8 | |
| 8 | GB/T93 | 弹垫16 Washer, lock | 8 | |
| 9 | GB/T97.1 | 平垫16 Washer | 8 | |
| 10 | GB/T93 | 弹垫14 Washer, lock | 8 | |
| 11 | A50A5-00001 | 铰制螺栓 Bolt | 4 | |
| 12 | A50H5-00300 | 传动轴总成 Propeller shaft ass'y | 1 | |
| 13 | GB/T5785 | 螺栓M16×1.5×120 Bolt | 2 | |
| 14 | GB/T96 | 大垫圈 Shim | 2 | |
| 15 | A50N5-00200 | 变速箱减震垫 Transmission cushion | 4 | |
| 16 | Y30A1-30002 | 垫片B Shim | 2 | |
| 17 | GB/T889.1 | 非金属六角锁紧螺母M16 Nut | 2 | |
| 18 | A50A5-00003 | 铰制螺栓 Bolt | 4 | |

传动装置安装
Drive unit mount

FD50,60,70,80-DY1 冈村

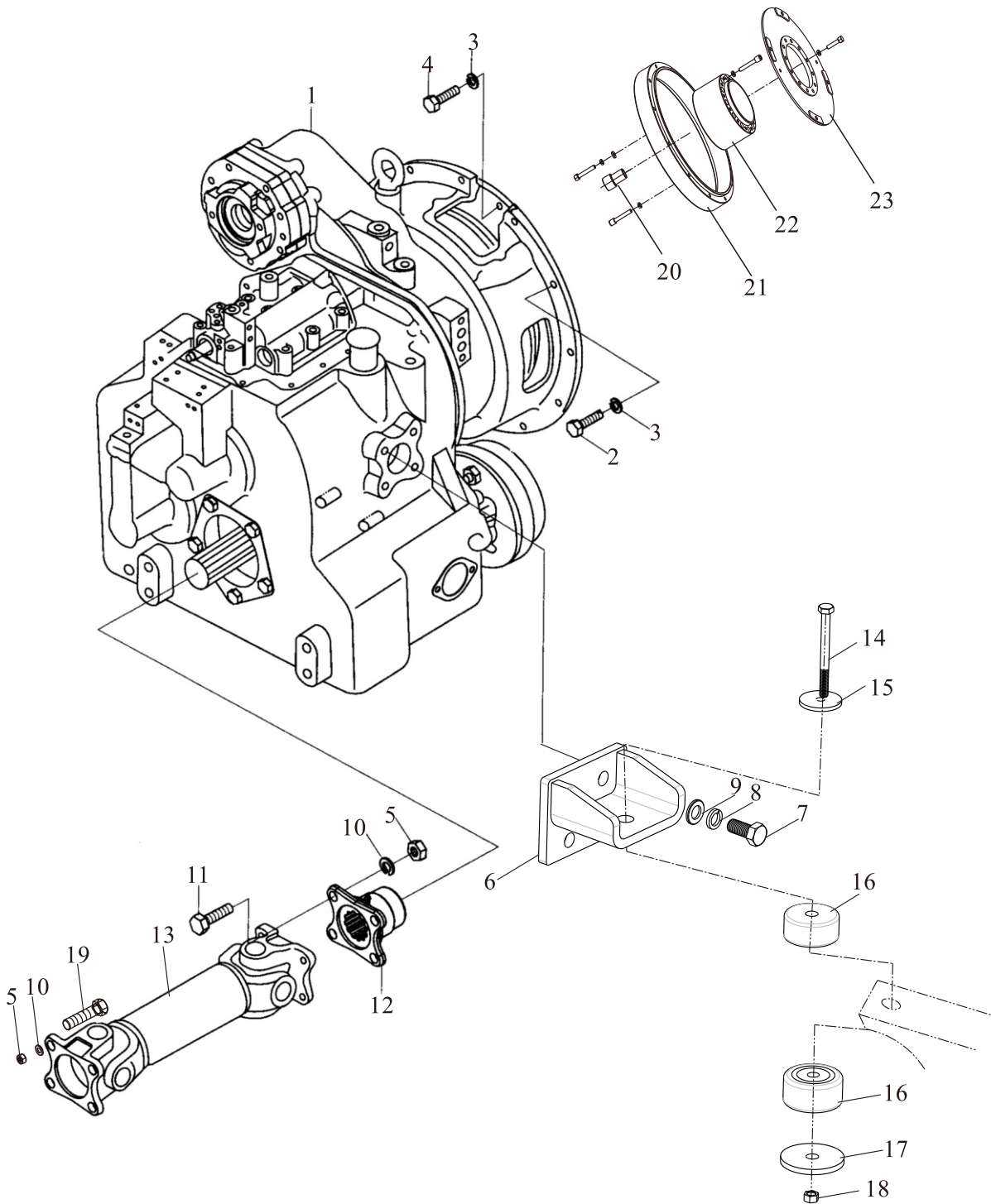

传动装置安装
Drive unit mount

FD50,60,70,80-DY1 冈村

| 序号 Item | 零件号 Part No | 零部件名称 Description | 数量 Q'ty | 备注 Remark |
|------------|----------------|-------------------------------|------------|--------------|
| 1 | A50H5-00400 | 冈村变速箱总成 Drive unit | 1 | |
| 2 | GB/T5786 | 螺栓 M10×1.25×35 Bolt | 19 | |
| 3 | GB/T93 | 弹垫10 Washer, lock | 22 | |
| 4 | GB/T5786 | 螺栓 M10×1.25×25 Bolt | 10 | |
| 5 | GB/T6171 | 螺母M14×1.5 Nut | 8 | |
| 6 | A50A5-00500 | 变速箱支架 Bracket, drive | 2 | |
| 7 | GB/T5786 | 螺栓M16×1.5×35 Bolt | 8 | |
| 8 | GB/T93 | 弹垫16 Washer, lock | 8 | |
| 9 | GB/T97.1 | 平垫16 Washer | 8 | |
| 10 | GB/T93 | 弹垫14 Washer, lock | 8 | |
| 11 | A50A5-00001 | 铰制螺栓 Bolt | 4 | |
| 12 | A50A5-00401 | 联接套 Joint bushing | 1 | |
| 13 | A50Q5-00100 | 传动轴总成 Propeller shaft ass'y | 1 | |
| 14 | GB/T5782 | 螺栓M14×110×30 Bolt | 2 | |
| 15 | GB/T96 | 大垫圈 Shim | 2 | |
| 16 | A50N5-00200 | 变速箱减震垫 Transmission cushion | 4 | |
| 17 | Y30A1-30002 | 垫片B Shim | 2 | |
| 18 | GB/T889.1 | 非金属六角锁紧螺母M16 Nut | 2 | |
| 19 | A50A5-00003 | 铰制螺栓 Bolt | 4 | |
| 20 | A50Q5-00004 | 过渡轴套 Transition sleeve | 1 | |
| 21 | A50Q5-00001 | 过渡盘 Transition plate | 1 | |
| 22 | A50Q5-00002 | 过渡承接盘 Transition plate | 1 | |
| 23 | A50Q5-00003 | 弹性连接盘 Elastic connecting disc | 1 | |

传动装置
Drive unit

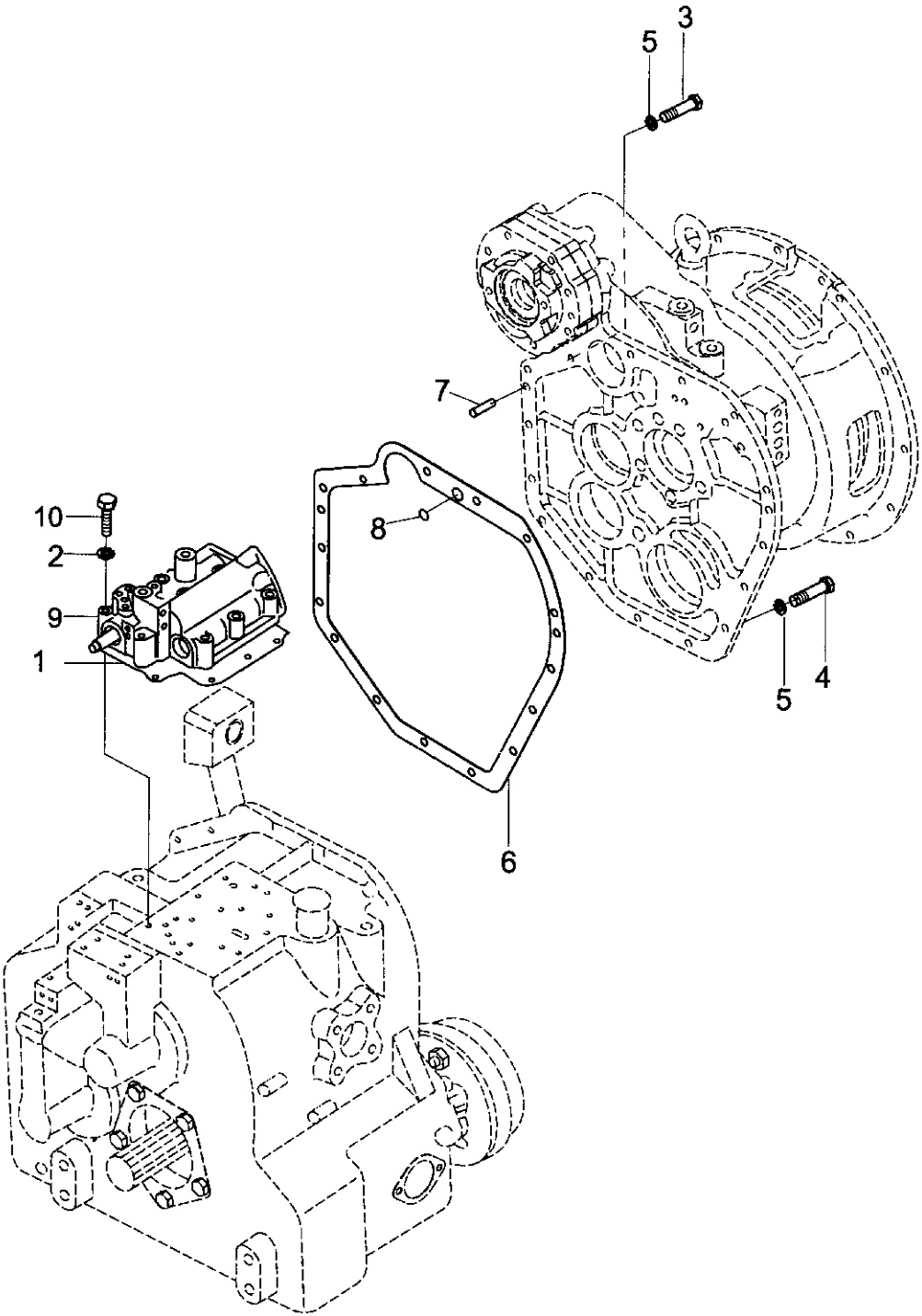

传动装置

Drive unit

| 序号 Item | 零件号 Part No | 零部件名称 Description | 数量 Q'ty | 备注 Remark |
|------------|----------------|---------------------------|------------|--------------|
| 1 | A50A5-00402 | 垫片 Gasket | 1 | |
| 2 | GB/T93-1987 | 弹垫8 Washer, lock | 9 | |
| 3 | GB/T5785 | 螺栓M10×1.25×65 Bolt | 1 | |
| 4 | GB/T5785 | 螺栓M10×1.25×30 Bolt | 11 | |
| 5 | GB/T93 | 弹垫10 Washer, lock | 12 | |
| 6 | A50A5-00403 | 垫 Gasket | 1 | |
| 7 | GB/T119.1 | 销 B10×20 Pin | 2 | |
| 8 | GB/T1235 | O形圈15×2.4 O-ring | 1 | |
| 9 | A50A5-00600 | 控制阀总成 Control valve ass'y | 1 | |
| 10 | GB/T5782 | 螺栓M8×55 Bolt | 9 | |

变矩器 (1/2)
Torque-converter (1/2)

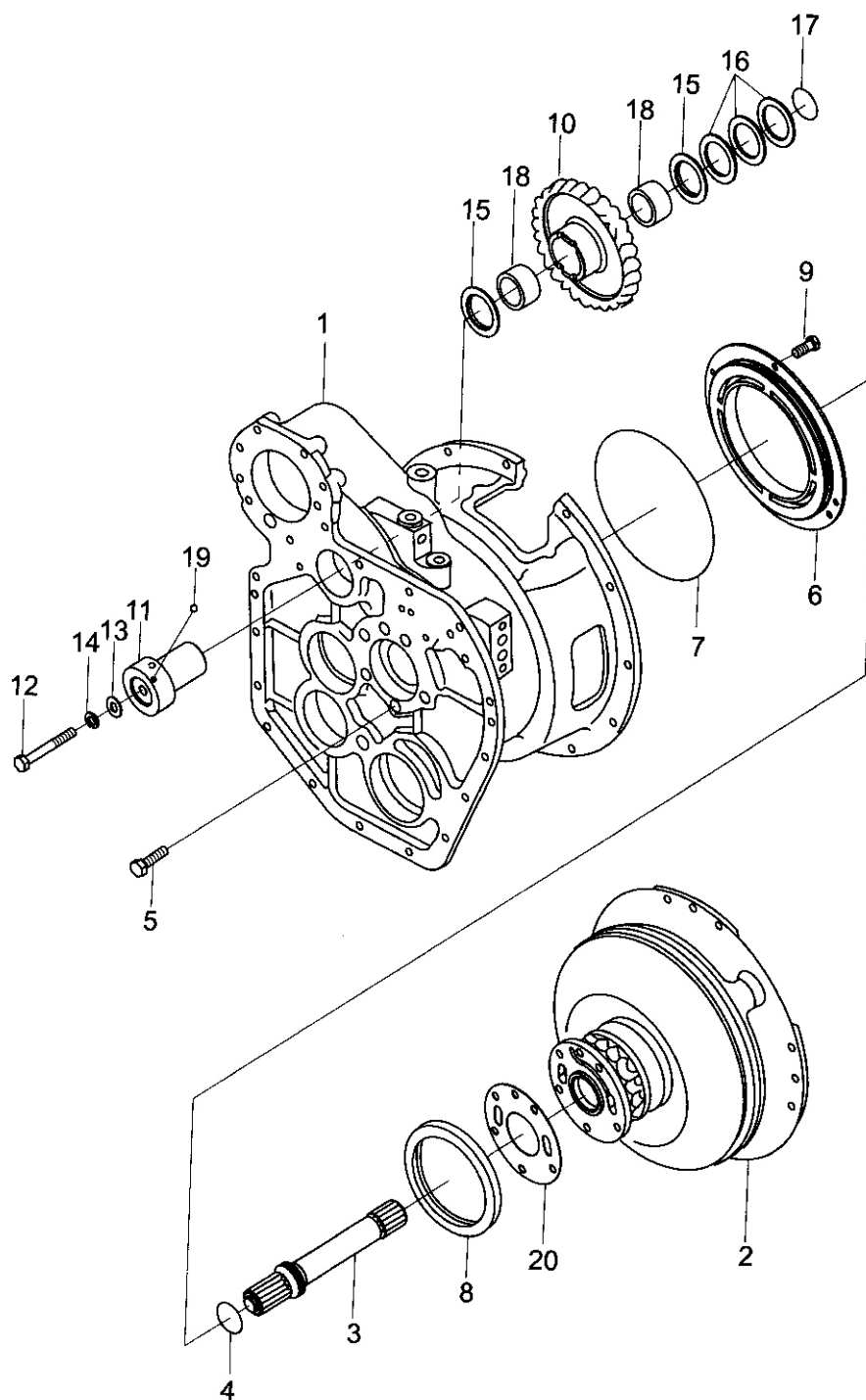

变矩器 (1/2)
Torque-converter (1/2)

| 序号 Item | 零件号 Part No | 零部件名称 Description | 数量 Q'ty | 备注 Remark |
|------------|----------------|------------------------|------------|--------------|
| 1 | A50A5-03001 | 变矩器壳 Case, tor-con | 1 | |
| 2 | A50A5-03000 | 变矩器总成 Tor-con ass' t | 1 | |
| 3 | A50A5-03002 | 涡轮轴 Shaft, turbin | 1 | |
| 4 | A50A5-03003 | 密封环 Ring, sed | 1 | |
| 5 | GB/T70 | 螺钉M10×50 Screw | 6 | |
| 6 | A50A5-03004 | 后盖 Back cover | 1 | |
| 7 | GB/T1235 | O形圈220×5.7 O-ring | 1 | |
| 8 | A50A5-03005 | 油封SG130×60×15 Oil seal | 1 | |
| 9 | GB/T5785 | 螺栓M8×1×15 Bolt | 3 | |
| 10 | A50A5-03006 | 惰轮Gear | 1 | |
| 11 | A50A5-03007 | 惰轮支承 Supper | 1 | |
| 12 | A50A5-03008 | 螺栓 Bolt | 1 | |
| 13 | GB/T97. 1 | 平垫10 Washer | 1 | |
| 14 | GB/T93 | 弹垫10 Washer, lock | 1 | |
| 15 | A50A5-03009 | 推力滚针轴承 Bearing | 2 | |
| 16 | A50A5-03010 | 止推垫圈 Washer | 3 | |
| 17 | A50A5-03011 | 调整垫片 Shim | 2 | |
| 18 | A50A5-03012 | 滚针轴承 Bearing | 2 | |
| 19 | GB/T308 | 钢球1/4" Ball, steel | 1 | |
| 20 | A50A5-03013 | 变矩器垫 Gasket | 1 | |

变矩器 (2/2)
Torque-converter (2/2)

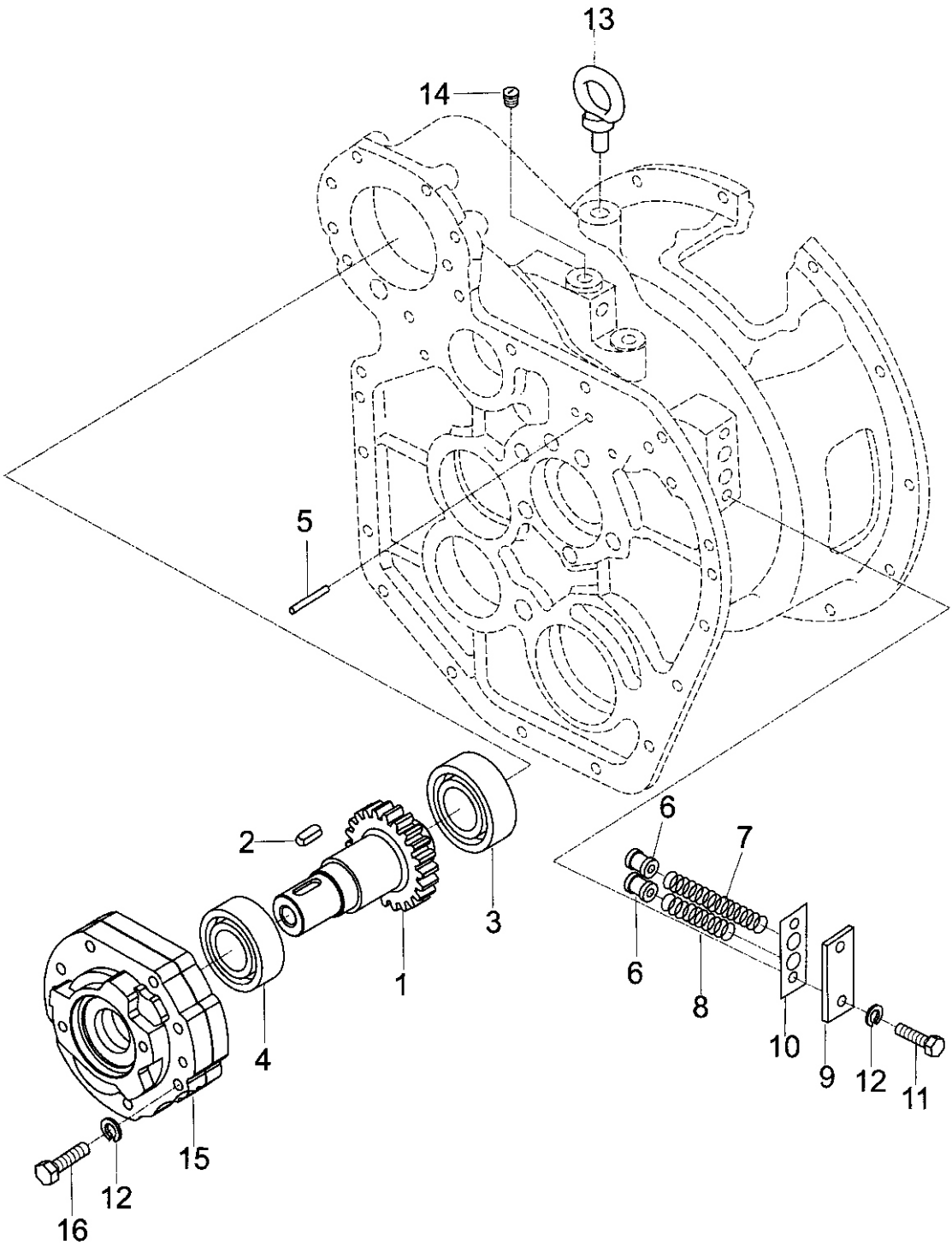

变矩器 (2/2)
Torque-converter (2/2)

| 序号 Item | 零件号 Part No | 零部件名称 Description | 数量 Q'ty | 备注 Remark |
|------------|----------------|----------------------|------------|--------------|
| 1 | A50A5-03014 | 泵传动齿轮 Gear, drive | 1 | |
| 2 | A50A5-03015 | 键 Key | 1 | |
| 3 | A50A5-03016 | 轴承 Bearing | 1 | |
| 4 | GB/T276 | 轴承209 Bearing | 1 | |
| 5 | A50A5-03017 | 圆柱销 Pin, paraller | 2 | |
| 6 | A50A5-03018 | 活塞 Piston | 2 | |
| 7 | A50A5-03019 | 弹簧 Spring | 1 | |
| 8 | A50A5-03020 | 弹簧 Sping | 1 | |
| 9 | A50A5-03021 | 盖板 Cover | 1 | |
| 10 | A50A5-03022 | 垫片 Gasket | 1 | |
| 11 | GB/T5785 | 螺栓M10×1.25×35 Bolt | 2 | |
| 12 | GB/T93 | 弹垫10 Washer, lock | 9 | |
| 13 | GB/T825 | 吊环螺钉M16 Eye screw | 3 | |
| 14 | A50A5-03023 | 螺塞(3/8") Plug | 2 | |
| 15 | A50A5-03100 | 供油泵 Charging pump | 1 | |
| 16 | GB/T5785 | 螺栓M10×1.25×60 Bolt | 7 | |

变速箱 (1/2)
Transmission (1/2)

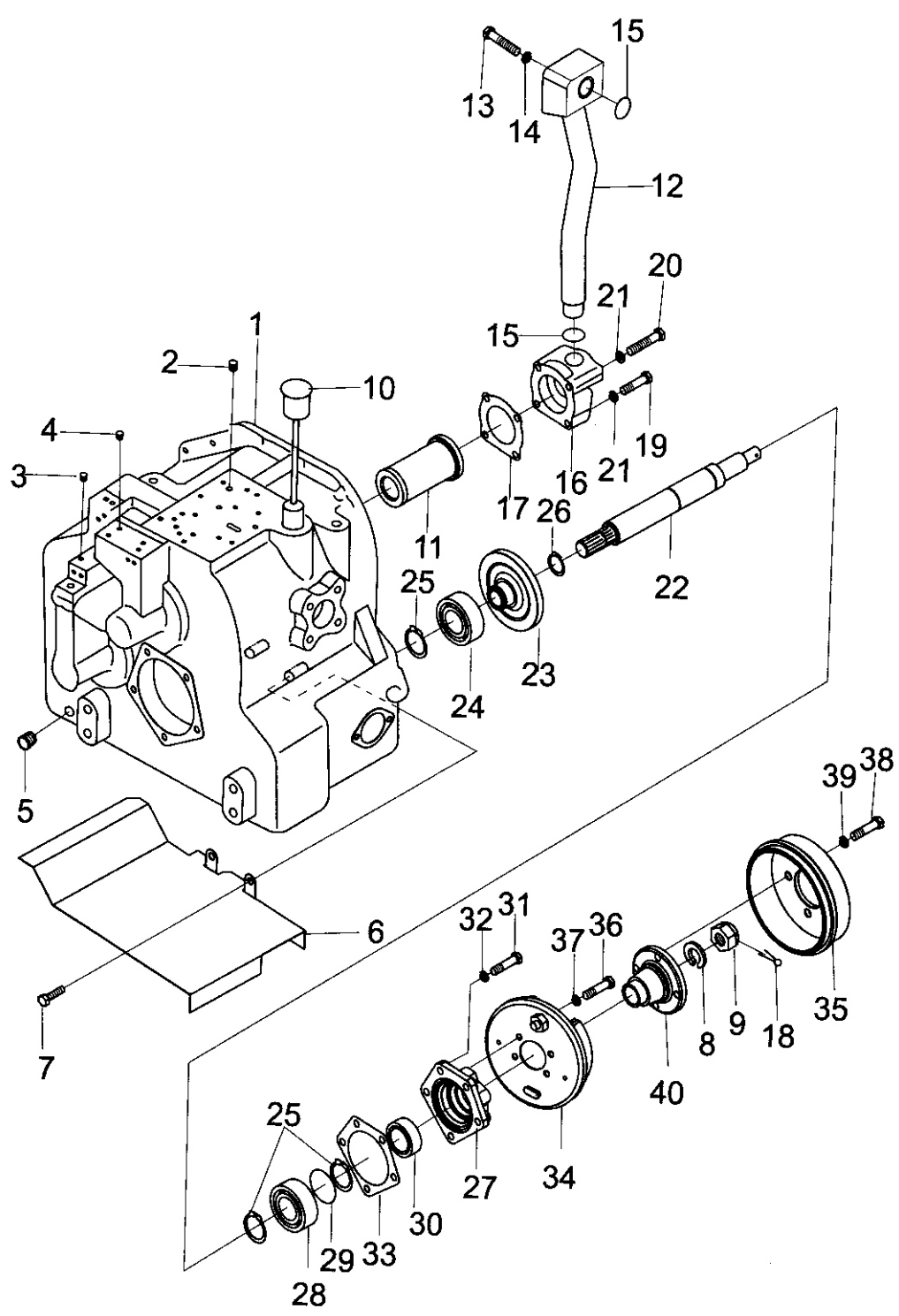

变速箱 (1/2) Transmission (1/2)

| 序号 Item | 零件号 Part No | 零部件名称 Description | 数量 Q'ty | 备注 Remark |
|------------|----------------|--------------------------|------------|--------------|
| 1 | A50A5-00404 | 变速箱箱体 Case, transmission | 1 | |
| 2 | A50A5-00405 | 阻尼螺塞 Plug | 1 | |
| 3 | A50A5-00406 | 螺塞(1/8") Plug | 14 | |
| 4 | A50A5-00407 | 螺塞(3/8") Plug | 2 | |
| 5 | A50A5-00408 | 螺塞(3/4") Plug | 2 | |
| 6 | A50A5-00409 | 挡板 Plate, baffle | 1 | |
| 7 | GB/T5782 | 螺栓 M8×20 Bolt | 2 | |
| 8 | GB/T93 | 弹垫 Washer, lock | 1 | |
| 9 | GB/T9457 | 螺母 M20×1.5 Nut | 1 | |
| 10 | A50A5-00410 | 油标 Rod, lever | 1 | |
| 11 | A50A5-00411 | 滤油器 Strainer | 1 | |
| 12 | A50A5-00412 | 吸油管总成 Pipe oil fill | 1 | |
| 13 | GB/T5785 | 螺栓 M10×12.5×70 Bolt | 2 | |
| 14 | GB/T93 | 弹垫10 Washer, lock | 2 | |
| 15 | GB/T1235 | O形圈 35×3.1 O-ring | 2 | |
| 16 | A50A5-00413 | 滤油器盖 Cover, filter | 1 | |
| 17 | A50A5-00414 | 垫 Gasket | 1 | |
| 18 | GB/T91 | 销4×36 Pin | 1 | |
| 19 | GB/T5785 | 螺栓 M10×12.5×50 Bolt | 2 | |
| 20 | GB/T5785 | 螺栓 M10×12.5×80 Bolt | 2 | |
| 21 | GB/T93 | 弹垫10 Washer, lock | 4 | |
| 22 | A50A5-00415 | 停车制动轴 Shaft, Parking | 1 | |
| 23 | A50A5-00416 | 停车制动齿轮 Gear | 1 | |

变速箱 (1/2)
Transmission (1/2)

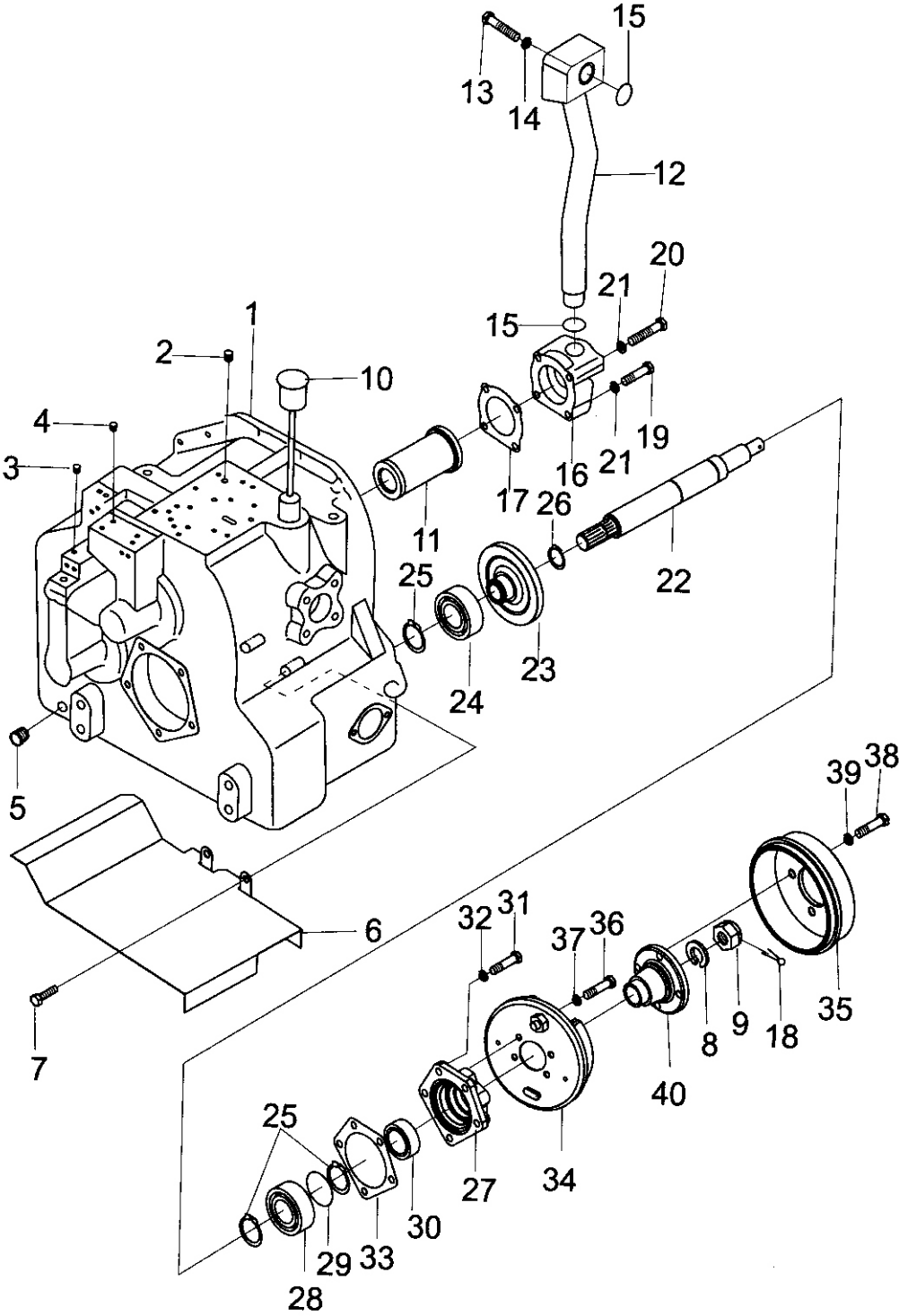

变速箱 (1/2)
Transmission (1/2)

| 序号 Item | 零件号 Part No | 零部件名称 Description | 数量 Q'ty | 备注 Remark |
|------------|----------------|-------------------------|------------|--------------|
| 24 | GB/T276 | 轴承208 Bearing | 1 | |
| 25 | GB/T894.1 | 挡圈40 Snap ring | 3 | |
| 26 | GB/T894.1 | 挡圈30 Snap ring | 1 | |
| 27 | A50A5-00417 | 端盖 Cap | 1 | |
| 28 | GB/T277 | 轴承50208 Bearing | 1 | |
| 29 | GB/T305 | 止动环80/86.6 Ring, thrust | 1 | |
| 30 | A50A5-00418 | 油封SG40×62×12 Oil seal | 1 | |
| 31 | GB/T5785 | 螺栓M10×1.25×30 Bolt | 5 | |
| 32 | GB/T93 | 弹垫10 Washer, lock | 5 | |
| 33 | A50A5-00419 | 垫 Gasket | 1 | |
| 34 | A50A5-00900 | 停车制动器总成 Brake ass'y | 1 | |
| 35 | A50A5-00420 | 制动鼓 Drum | 1 | |
| 36 | GB/T5785 | 螺栓M10×1.25×20 Bolt | 4 | |
| 37 | GB/T93 | 弹垫10 Washer, lock | 4 | |
| 38 | GB/T5785 | 螺栓M12×1.25×25 Bolt | 4 | |
| 39 | GB/T93 | 弹垫12 Washer, lock | 4 | |
| 40 | A50A5-00421 | 配合法兰 Flange | 1 | |

变速箱 (2/2)
Transmission (2/2)

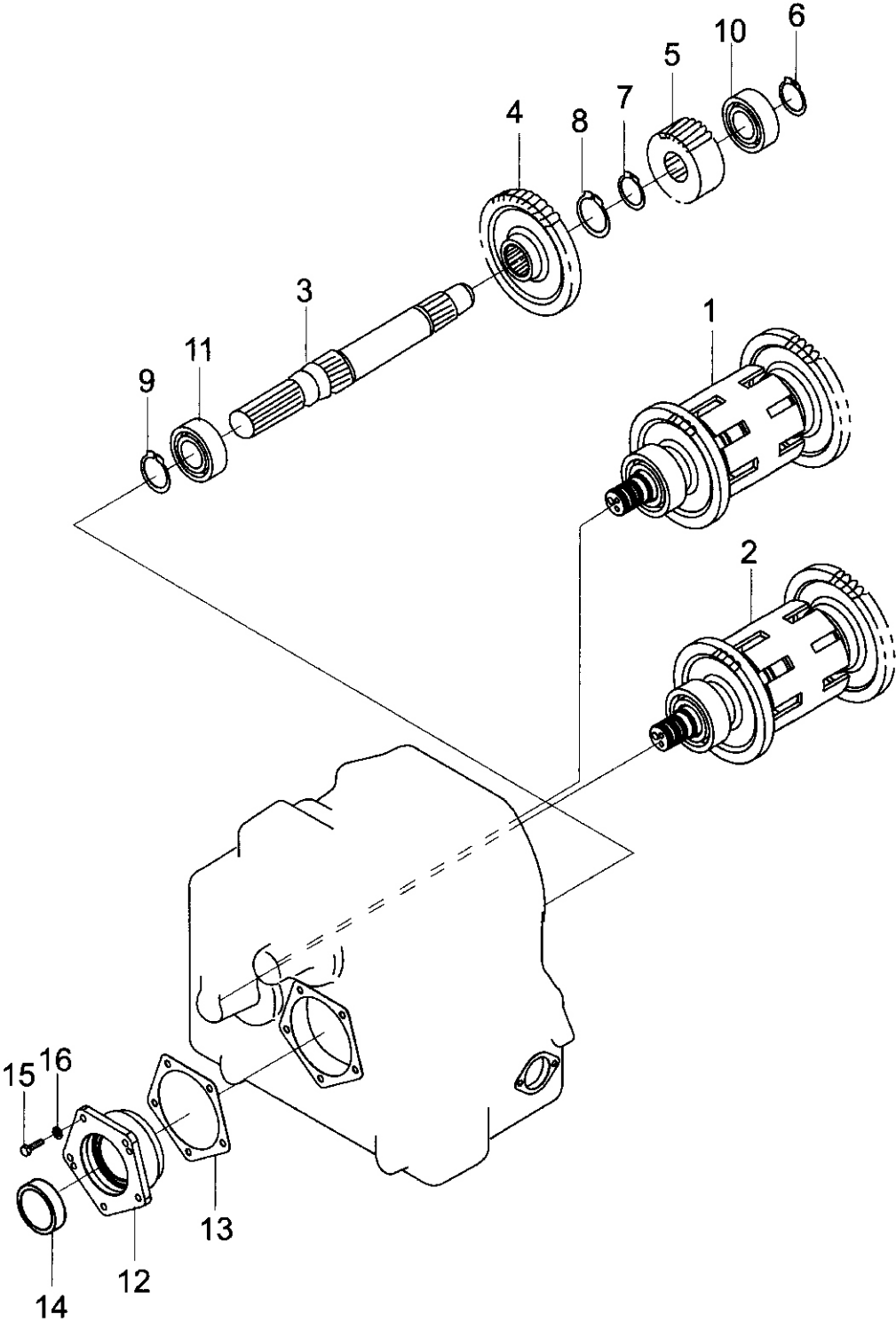

变速箱 (2/2) Transmission (2/2)

| 序号 Item | 零件号 Part No | 零部件名称 Description | 数量 Q'ty | 备注 Remark |
|------------|----------------|----------------------|------------|--------------|
| 1 | A50A5-01000 | 离合器 I Clutch | 1 | |
| 2 | A50A5-02000 | 离合器 II Clutch | 1 | |
| 3 | A50A5-00422 | 输出轴 Shaft, output | 1 | |
| 4 | A50A5-00423 | 齿轮 Gear | 1 | |
| 5 | A50A5-00424 | 齿轮 Gear | 1 | |
| 6 | GB/T894. 1 | 挡圈45 Snap ring | 1 | |
| 7 | GB/T894. 1 | 挡圈50 Snap ring | 1 | |
| 8 | GB/T894. 1 | 挡圈60 Snap ring | 1 | |
| 9 | GB/T894. 1 | 挡圈55 Snap ring | 1 | |
| 10 | GB/T276 | 轴承309 Bearing | 1 | |
| 11 | A50A5-00425 | 轴承 Bearing | 1 | |
| 12 | A50A5-00426 | 端盖 Cap | 1 | |
| 13 | A50A5-00427 | 垫片 Gasket | 1 | |
| 14 | A50A5-00428 | 油封52×72×12 Oil seal | 5 | |
| 15 | GB/T5785 | 螺栓M10×1. 25×30 Bolt | 5 | |
| 16 | GB/T93 | 弹垫10 Washer, lock | 1 | |

控制阀总成

Control valve ass'y

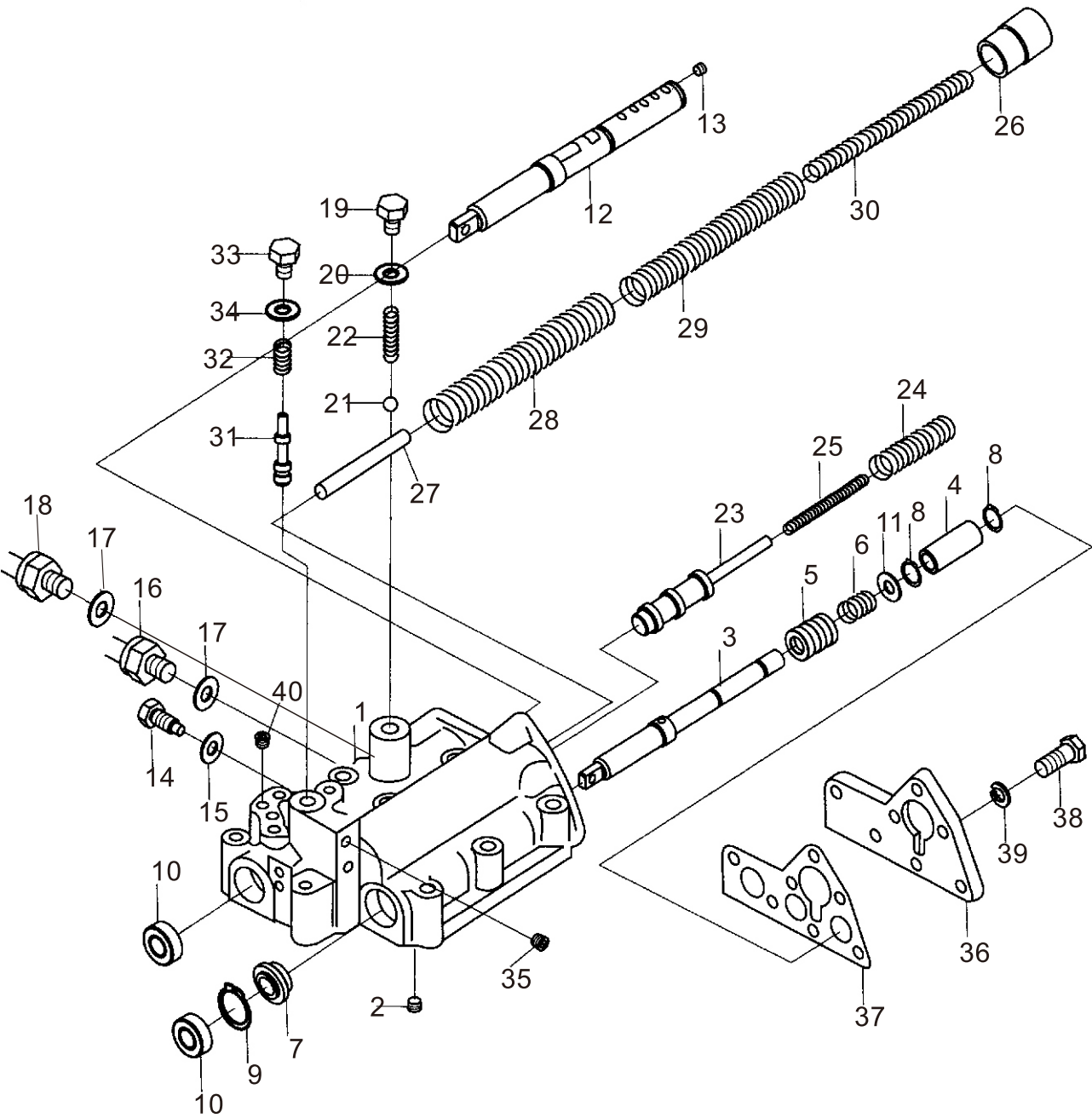

控制阀总成

Control valve ass'y

| 序号 Item | 零件号 Part No | 零部件名称 Description | 数量 Q'ty | 备注 Remark |
|------------|----------------|----------------------------|------------|--------------|
| A | A50A5-00600 | 控制阀总成 Control valve ass'y | 1 | |
| 1 | A50A5-00601 | 阀体 Body, valve | 1 | |
| 2 | A50A5-00602 | 阻尼螺塞 Plug | 1 | |
| 3 | A50A5-00603 | 微动阀杆 Valve, inching | 1 | |
| 4 | A50A5-00604 | 柱塞 Plunger | 1 | |
| 5 | A50A5-00605 | 活塞 Piston | 1 | |
| 6 | A50A5-00606 | 弹簧 Spring | 1 | |
| 7 | A50A5-00607 | 轴环 Collar | 1 | |
| 8 | GB/T894.1 | 挡圈12 Snap ring | 2 | |
| 9 | GB/T893.1 | 挡圈30 Snap ring | 1 | |
| 10 | A50A5-00608 | 油封 Oil seal | 2 | |
| 11 | A50A5-00609 | 挡环 Spacer | 1 | |
| 12 | A50A5-00610 | 操纵阀杆 Valve lever | 1 | |
| 13 | A50A5-00611 | 闷塞 Plug | 1 | |
| 14 | A50A5-00612 | 固定螺栓 Bolt | 1 | |
| 15 | A50A5-00613 | 垫圈 Washer | 1 | |
| 16 | DZ05G-J208 | 倒车灯开关 Switch | 1 | |
| 17 | DZ05G-J209 | 空档开关 Switch | 1 | |
| 18 | A50A5-00615 | 衬垫 Packing | 2 | |
| 19 | A50A5-00616 | 油塞 Plug | 1 | |
| 20 | A50A5-00617 | 垫圈 Washer | 1 | |
| 21 | GB/T308 | 钢球Φ10 Ball | 1 | |
| 22 | A50A5-00618 | 弹簧 Spring | 1 | |
| 23 | A50A5-00619 | 调节阀杆 Valve lever, modulate | 1 | |
| 24 | A50A5-00620 | 弹簧 Spring | 1 | |

控制阀总成

Control valve ass'y

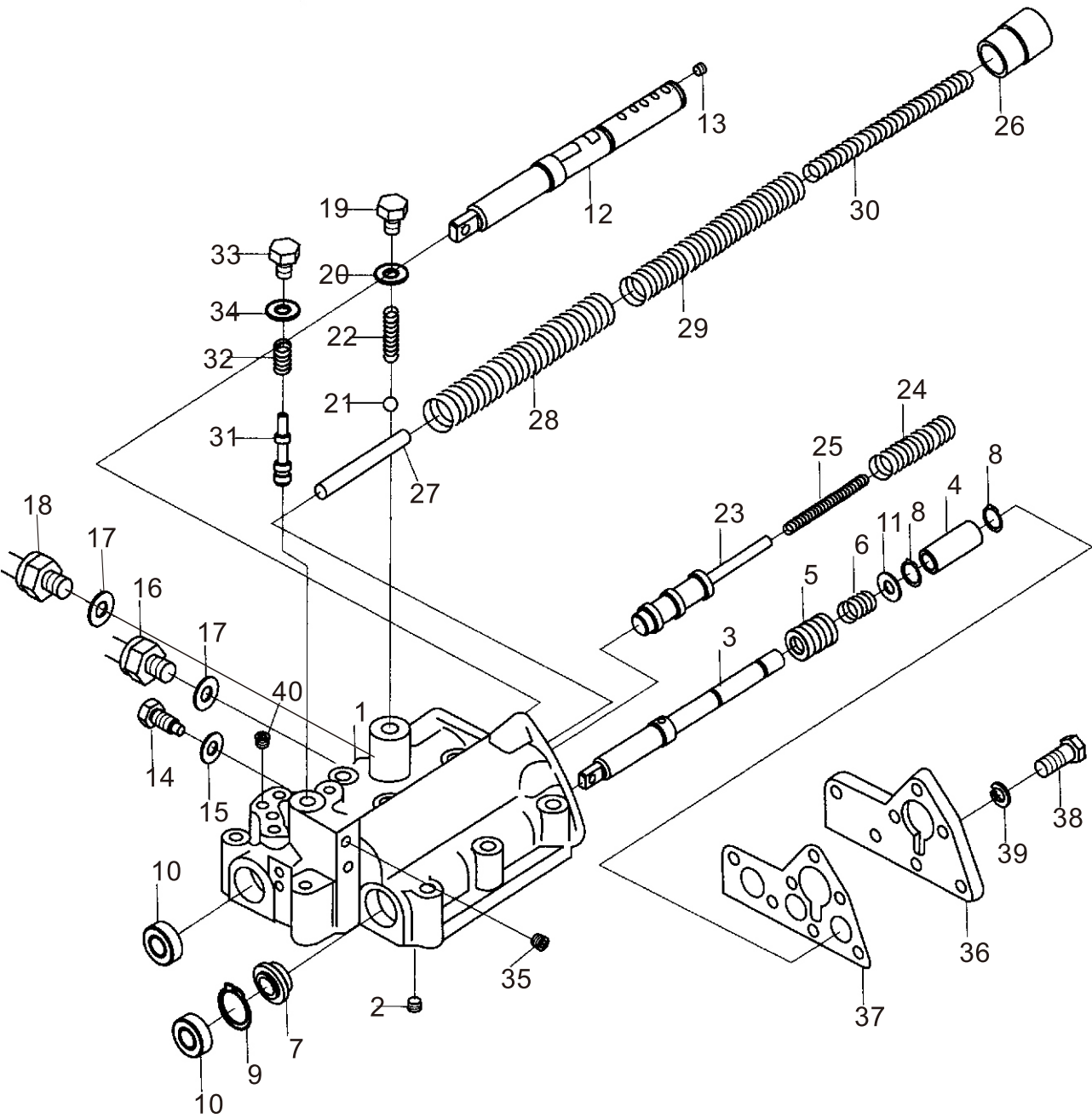

控制阀总成
Control valve ass'y

| 序号 Item | 零件号 Part No | 零部件名称 Description | 数量 Q'ty | 备注 Remark |
|------------|----------------|----------------------|------------|--------------|
| 25 | A50A5-00621 | 弹簧 Spring | 1 | |
| 26 | A50A5-00622 | 活塞 Piston | 1 | |
| 27 | A50A5-00623 | 止动杆 Stopper | 1 | |
| 28 | A50A5-00624 | 弹簧 Spring | 1 | |
| 29 | A50A5-00625 | 弹簧 Spring | 1 | |
| 30 | A50A5-00626 | 弹簧 Spring | 1 | |
| 31 | A50A5-00627 | 测压阀杆 Valve lever | 1 | |
| 32 | A50A5-00628 | 弹簧 Spring | 1 | |
| 33 | A50A5-00629 | 油塞 Plug | 1 | |
| 34 | A50A5-00630 | 垫圈 Washer | 1 | |
| 35 | A50A5-00631 | 螺塞 Plug | 4 | |
| 36 | A50A5-00632 | 阀端盖 Cover | 1 | |
| 37 | A50A5-00633 | 端盖垫片 Gasket | 1 | |
| 38 | GB/T5783 | 螺栓M8×25 Bolt | 7 | |
| 39 | GB/T93 | 弹垫8 Washer, lock | 7 | |
| 40 | A50A5-00634 | 螺塞 Plug | 5 | |

供油泵
Charging pump

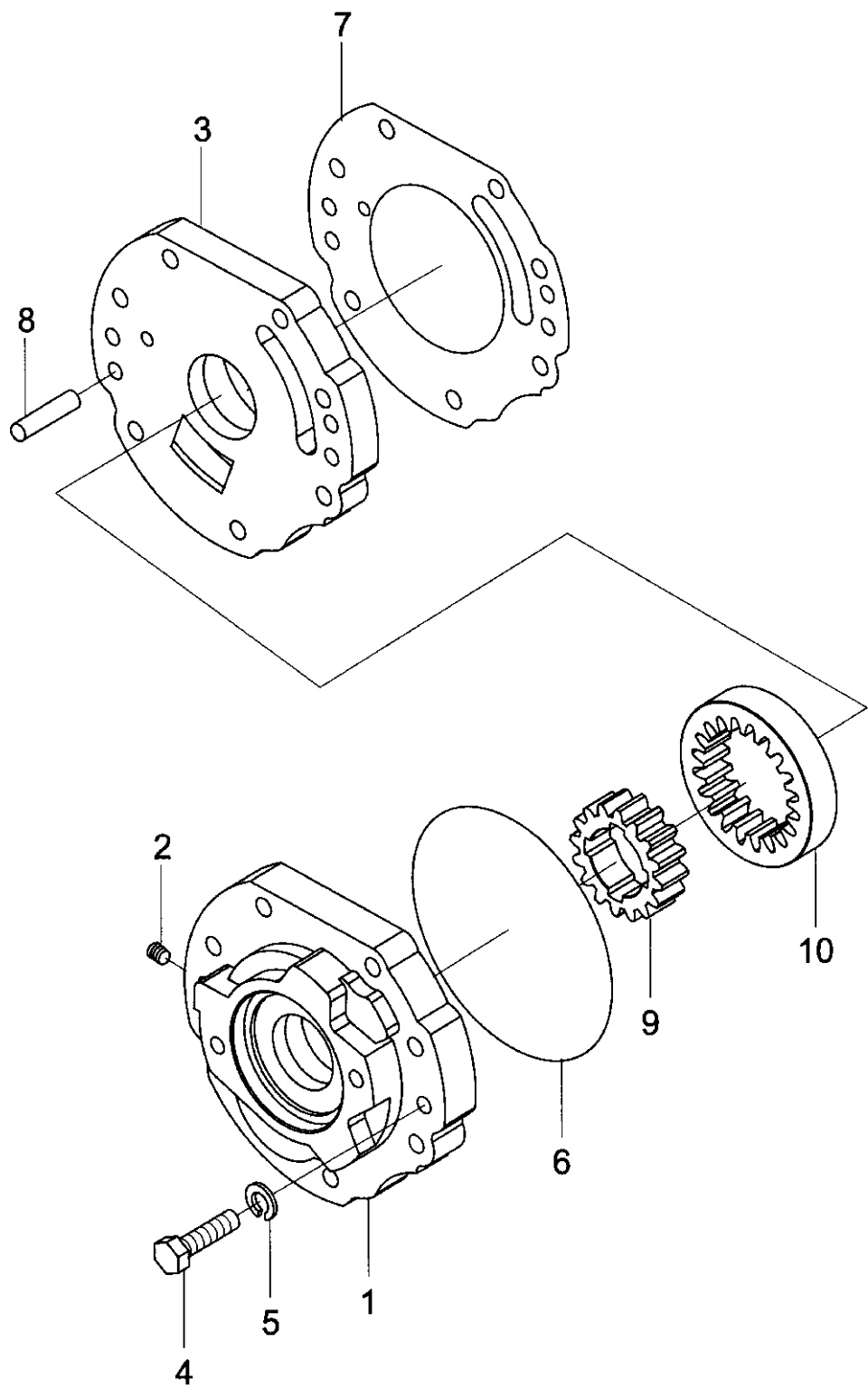

供油泵

Charging pump

| 序号 Item | 零件号 Part No | 零部件名称 Description | 数量 Q'ty | 备注 Remark |
|------------|----------------|---------------------------|------------|--------------|
| A | A50A5-03100 | 供油泵总成 Charging Pump ass'y | 1 | |
| 1 | A50A5-03101 | 泵体 Case, Pump | 1 | |
| 2 | A50A5-03102 | 螺塞 ZG1/8 " Plug | 1 | |
| 3 | A50A5-03103 | 泵盖 Cover | 1 | |
| 4 | GB/T5785 | 螺栓M10×1.25×40 Bolt | 2 | |
| 5 | GB/T93 | 弹垫10 Washer, lock | 2 | |
| 6 | GB/T1235 | O形圈 145×3.1 O-ring | 1 | |
| 7 | A50A5-03104 | 垫片 Shim | 1 | |
| 8 | GB/T119 | 销 B10×26 Pin | 2 | |
| 9 | A50A5-03105 | 泵齿轮 Gear | 1 | |
| 10 | A50A5-03106 | 供油泵齿圈 Gear, ring | 1 | |

离合器 I Hydraulic clutch I

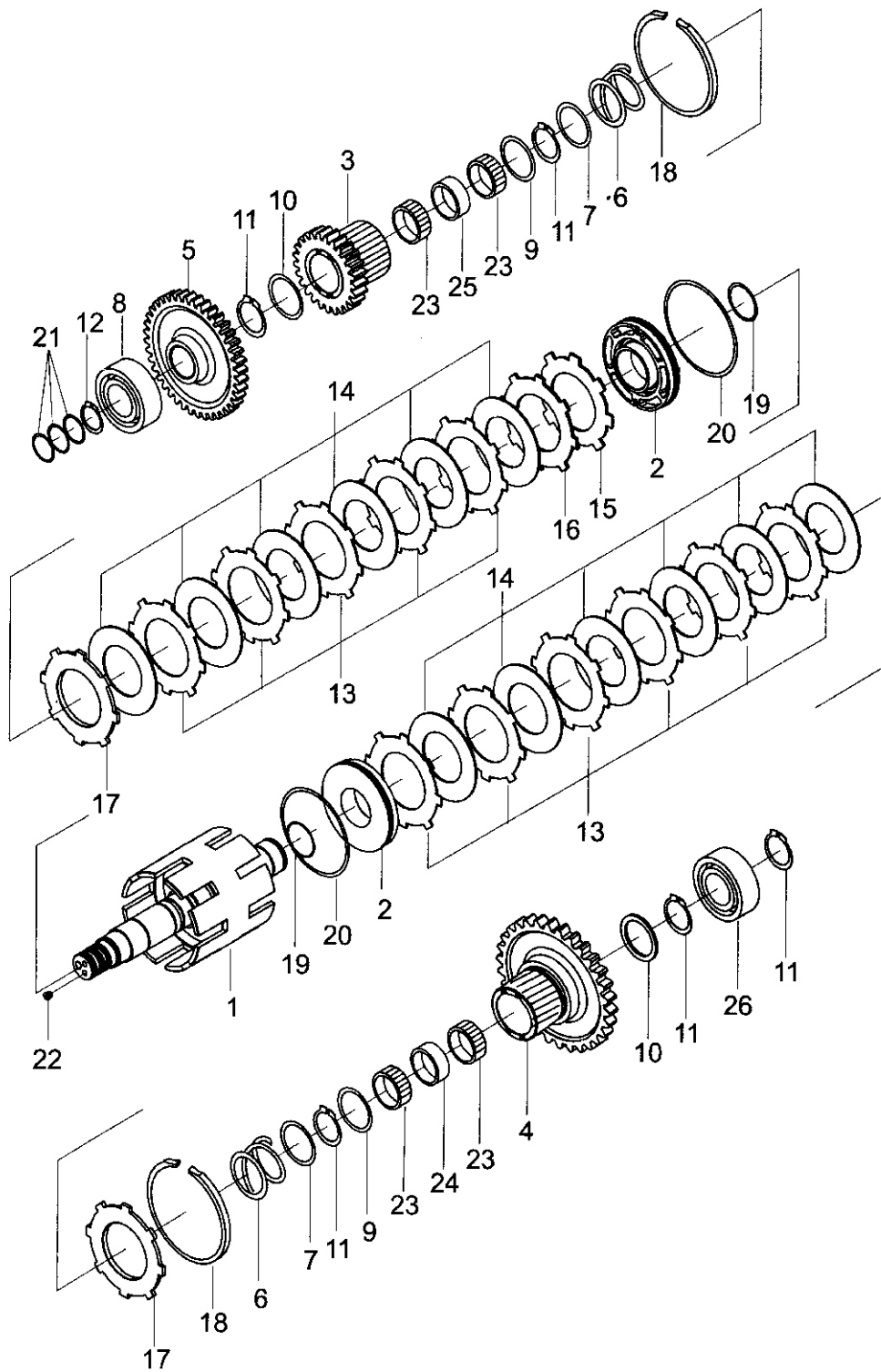

离合器 I

Hydraulic clutch I

| 序号 Item | 零件号 Part No | 零部件名称 Description | 数量 Q'ty | 备注 Remark |
|------------|----------------|-----------------------------|------------|--------------|
| A | A50A5-01000 | 离合器 I Clutch | 1 | |
| 1 | A50A5-01100 | 轴总成 Shaft ass'y | 1 | |
| 2 | A50A5-01200 | 活塞总成 Piston ass'y | 2 | |
| 3 | A50A5-01001 | 齿轮 II Gear | 1 | |
| 4 | A50A5-01002 | 齿轮 I Gear | 1 | |
| 5 | A50A5-01003 | 齿轮 III Gear | 1 | |
| 6 | A50A5-01004 | 弹簧 Spring | 2 | |
| 7 | A50A5-01005 | 弹簧座 Seat, spring | 2 | |
| 8 | GB/T276 | 轴承6309 Bearing | 1 | |
| 9 | A50A5-01006 | 止推环 Ring, thrust | 2 | |
| 10 | A50A5-01007 | 止推环 Ring, thrust | 2 | |
| 11 | GB/T894. 1 | 挡圈50 Snap ring | 5 | |
| 12 | GB/T894. 1 | 挡圈45 Snap ring | 1 | |
| 13 | A50A5-01008 | 隔片 Plate, separator | 13 | |
| 14 | A50A5-01300 | 磨擦片总成 Plate, friction ass'y | 14 | |
| 15 | A50A5-01009 | 碟形板 Plate | 1 | |
| 16 | A50A5-01010 | 压板 Plate | 1 | |
| 17 | A50A5-01011 | 端板 Plate, end | 2 | |
| 18 | A50A5-01012 | 卡环 Snap ring | 2 | |
| 19 | A50A5-01013 | 密封环 Ring | 2 | |
| 20 | A50A5-01014 | 密封环 Ring | 2 | |
| 21 | A50A5-01015 | 密封环 Ring | 3 | |
| 22 | A50A5-01016 | 螺塞 Plug | 2 | |
| 23 | A50A5-01017 | 滚针轴承 Bearing | 4 | |
| 24 | A50A5-01018 | 隔圈 Spacer | 1 | |
| 25 | A50A5-01019 | 隔圈 Spacer | 1 | |
| 26 | GB/T276 | 轴承6210 Bearing | 1 | |

离合器 II
Hydraulic clutch II

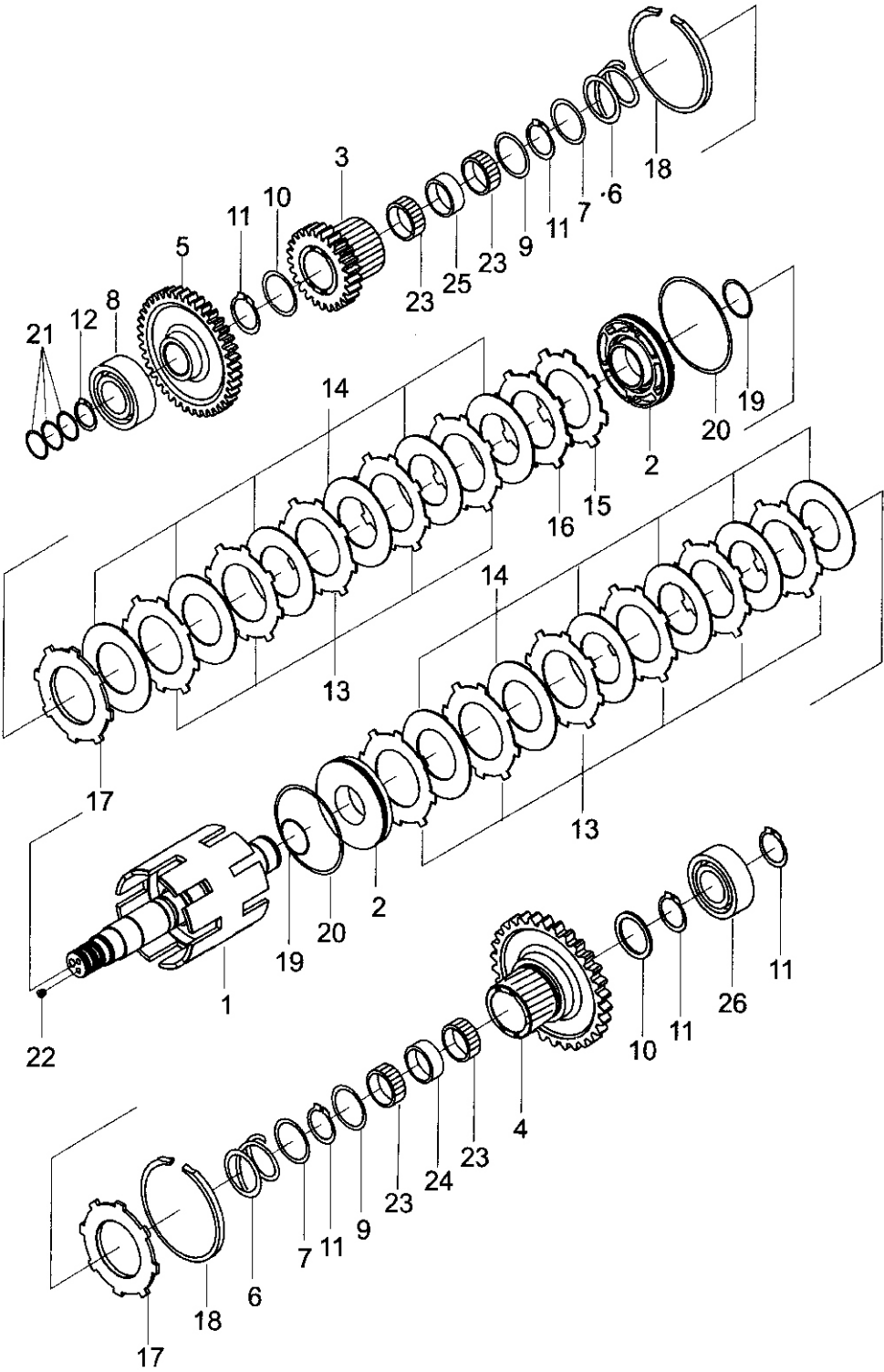

离合器 II

Hydraulic clutch II

| 序号 Item | 零件号 Part No | 零部件名称 Description | 数量 Q'ty | 备注 Remark |
|------------|----------------|-----------------------------|------------|--------------|
| A | A50A5-02000 | 离合器 II Clutch | 1 | |
| 1 | A50A5-01100 | 轴总成 Shaft ass'y | 1 | |
| 2 | A50A5-01200 | 活塞总成 Piston ass'y | 2 | |
| 3 | A50A5-01001 | 齿轮 II Gear | 1 | |
| 4 | A50A5-02001 | 齿轮 IV Gear | 1 | |
| 5 | A50A5-01003 | 齿轮 III Gear | 1 | |
| 6 | A50A5-01004 | 弹簧 Spring | 2 | |
| 7 | A50A5-01005 | 弹簧座 Seat, spring | 2 | |
| 8 | GB/T276 | 轴承 6309 Bearing | 1 | |
| 9 | A50A5-01006 | 止推环 Ring, thrust | 2 | |
| 10 | A50A5-01007 | 止推环 Ring, thrust | 2 | |
| 11 | GB/T894. 1 | 挡圈 50 Snap ring | 5 | |
| 12 | GB/T894. 1 | 挡圈 45 Snap ring | 1 | |
| 13 | A50A5-01008 | 隔片 Plate, separator | 13 | |
| 14 | A50A5-01300 | 磨擦片总成 Plate, friction ass'y | 14 | |
| 15 | A50A5-01009 | 碟形板 Plate | 1 | |
| 16 | A50A5-01010 | 压板 Plate | 1 | |
| 17 | A50A5-01011 | 端板 Plate, end | 2 | |
| 18 | A50A5-01012 | 卡环 Snap ring | 2 | |
| 19 | A50A5-01013 | 密封环 Ring | 2 | |
| 20 | A50A5-01014 | 密封环 Ring | 2 | |
| 21 | A50A5-01015 | 密封环 Ring | 2 | |
| 22 | A50A5-01016 | 螺塞 Plug | 2 | |
| 23 | A50A5-01017 | 滚针轴承 Bearing | 4 | |
| 24 | A50A5-01018 | 隔圈 Spacer | 1 | |
| 25 | A50A5-01019 | 隔圈 Spacer | 1 | |
| 26 | GB/T276 | 轴承 6210 Bearing | 1 | |

停车制动器总成
Parking brake ass'y

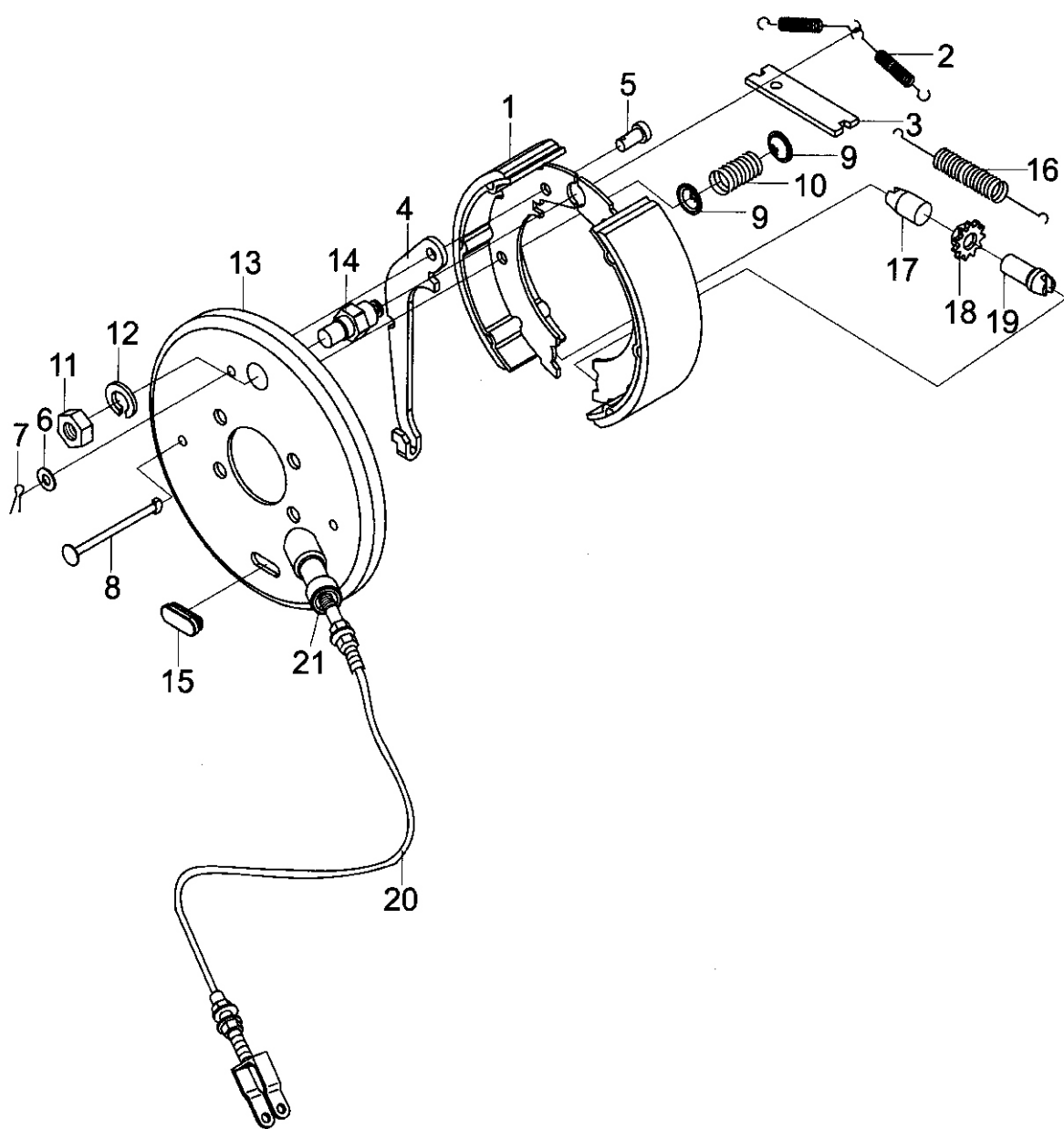

停车制动器总成 Parking brake ass'y

| 序号 Item | 零件号 Part No | 零部件名称 Description | 数量 Q'ty | 备注 Remark |
|------------|----------------|--------------------------------|------------|--------------|
| A | A50A5-00900 | 停车制动器总成 Parking brake ass'y | 1 | |
| 1 | A50A5-00901 | 手制动蹄带磨擦片总成 Brake shoe & lining | 2 | |
| 2 | A50A5-00902 | 手制动蹄回位弹簧 Sping | 2 | |
| 3 | A50A5-00903 | 手制动蹄推板 Board | 1 | |
| 4 | A50A5-00904 | 手制动蹄拉臂 Lever brake | 1 | |
| 5 | GB/T882 | 销B8×16 Pin | 1 | |
| 6 | GB/T97.1 | 平垫 Washer | 1 | |
| 7 | GB/T91 | 销3×20 Pin | 1 | |
| 8 | A50A5-00905 | 手制动蹄定位销 Pin | 1 | |
| 9 | A50A5-00906 | 手制动蹄定位弹簧座 Cup, shoe hold down | 1 | |
| 10 | A50A5-00907 | 手制动蹄定位弹簧 Spring | 1 | |
| 11 | GB/T6171 | 螺母M8 Nut | 1 | |
| 12 | GB/T93 | 弹垫8 Washer, lock | 1 | |
| 13 | A50A5-00908 | 手制动底板总成 Back plate ass'y | 1 | |
| 14 | A50A5-00909 | 手制动蹄支轴 Pin | 1 | |
| 15 | A50A5-00910 | 手制动器底板调整孔堵塞 Plug | 1 | |
| 16 | A50A5-00911 | 手制动器蹄下端拉簧 Sping | 1 | |
| 17 | A50A5-00912 | 手制动器间隙调整套 Adjuster cover | 1 | |
| 18 | A50A5-00913 | 手制动间隙调整轮 Adjuster wheel | 1 | |
| 19 | A50A5-00914 | 手制动间隙调整螺钉 Adjuster screw | 1 | |
| 20 | A50A5-00915 | 制动拉索总成 Cable ass'y | 1 | |
| 21 | A50A5-00916 | 手制动器钢丝绳回位弹簧 Spring | 1 | |

驱动桥

Drive axle

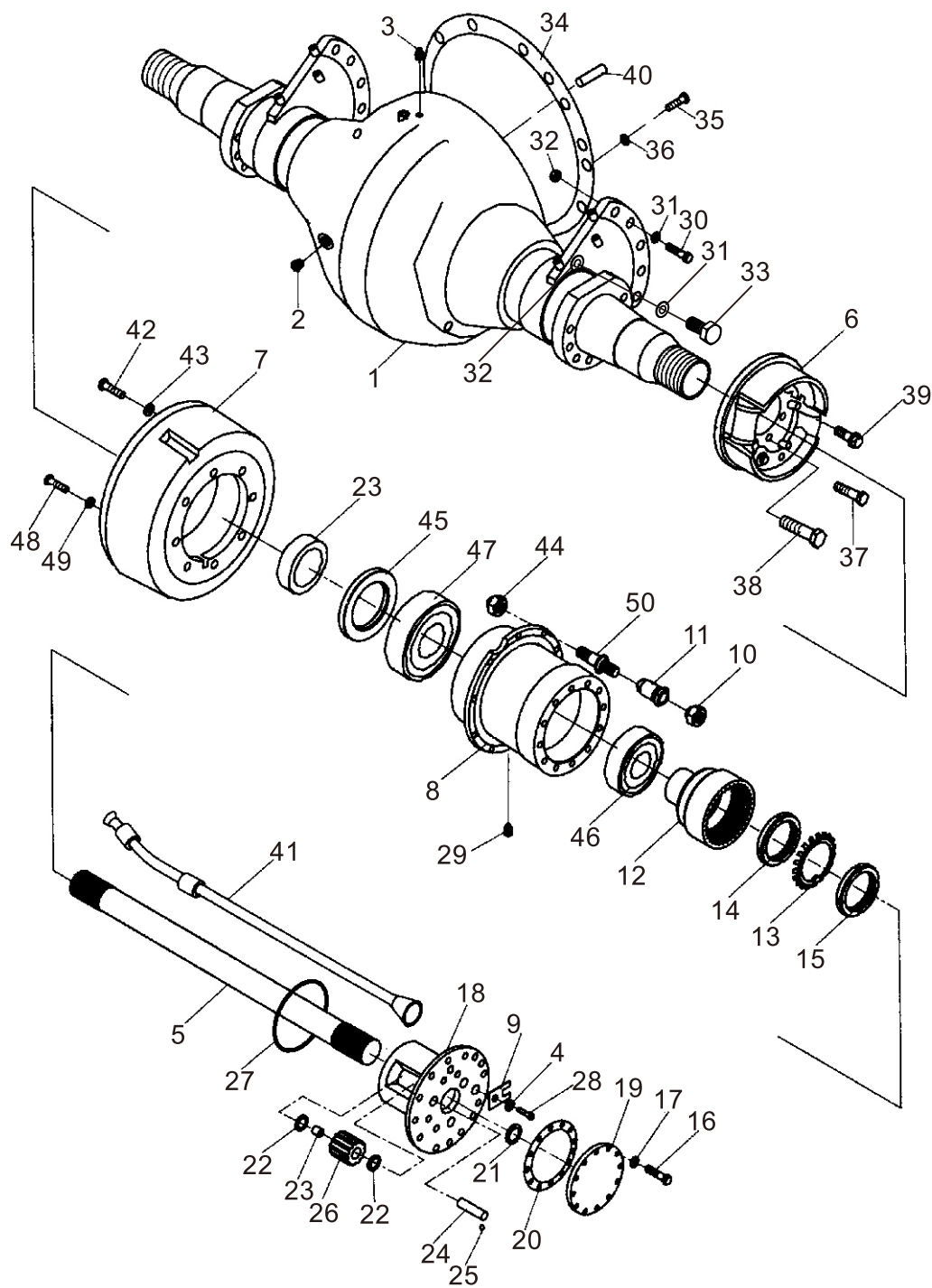

驱动桥

Drive axle

| 序号 Item | 零件号 Part No | 零部件名称 Description | 数量 Q'ty | 备注 Remark |
|------------|----------------|--------------------------------|------------|---|
| 1 | A50A5-00200 | 驱动桥总成 Housing axle | 1 | FD50,60,70,80-CY1 |
| - | A50E5-00200 | 驱动桥总成 Housing axle | 1 | FD50,60,70,80-S3/XC1/CY4 FY50,60,70,80-G3/G4/S8 |
| - | A50K5-00100 | 驱动桥总成 Housing axle | 1 | FD50,60,70,80-KMS2/KMS11/W3 /KMS12/XC2/YC8/DY1/WF7 |
| - | A50Q5-00200 | 驱动桥总成 Housing axle | 1 | FD50,60,70,80-W3/DY1 冈村 /KMS13 |
| - | A50W5-00100 | 驱动桥总成 Housing axle | 1 | FD50,60,70-S3 冈村 |
| 2 | A50A5-00201 | 桥壳螺塞 Plug, drain | 2 | |
| 3 | A50A5-00202 | 透气塞总成 Breather | 1 | |
| 4 | GB/T97.1 | 平垫10 Washer | 2 | |
| 5 | A50A5-00203 | 半轴 Shaft, axle | 2 | |
| 6 | A50A5-04000 | 制动器总成 Wheel brake ass'y | 2 | FD50,60,70,80-CY1 |
| - | A50E5-00500 | 制动器总成 Wheel brake ass'y | 2 | FD50,60,70,80-S3/XC1/CY4 FY50,60,70,80-G3/G4/S8 |
| - | A50K5-00200 | 制动器总成 Wheel brake ass'y | 2 | FD50,60,70,80-KMS2/KMS11/W3 /KMS12/XC2/YC8/DY1/WF7 |
| - | A50Q5-00400 | 制动器总成 Wheel brake ass'y | 2 | FD50,60,70,80-W3/DY1 冈村 /KMS13 |
| - | A50W5-00200 | 制动器总成 Wheel brake ass'y | 2 | FD50,60,70-S3 冈村 |
| 7 | A50A5-00204 | 制动鼓 Drum | 2 | |
| 8 | A50A5-00205 | 轮毂 Hub | 2 | |
| 9 | A50A5-00004 | 固定板 Plate | 2 | |
| 10 | A50A5-00207 | 外螺母 Nut, hub outer | 20 | |
| 11 | A50A5-00208 | 内螺母 Nut, hub inner | 20 | |
| 12 | A50A5-00209 | 内齿圈 Gear, internal | 2 | |
| 13 | A50A5-00210 | 防松垫圈 Washer, lock | 2 | |
| 14 | A50A5-00211 | 锁紧螺母(内)M75×2 Nut spindle inner | 2 | |
| 15 | A50A5-00212 | 锁紧螺母(外)M75×2 Nut spindle inner | 2 | |
| 16 | GB/T5786 | 螺栓M12×1.25×25 Bolt | 12 | |
| 17 | GB/T93 | 弹垫12 Washer | 12 | |
| 18 | A50A5-00213 | 行星齿轮支架 Carrier, planet | 2 | |
| 19 | A50A5-00214 | 半轴端盖 Cap, axle shaft | 2 | |
| 20 | A50A5-00215 | 端盖纸垫 Washer | 2 | |
| 21 | A50A5-00216 | 止推垫块 Washer, thrust | 2 | |

驱动桥
Drive axle

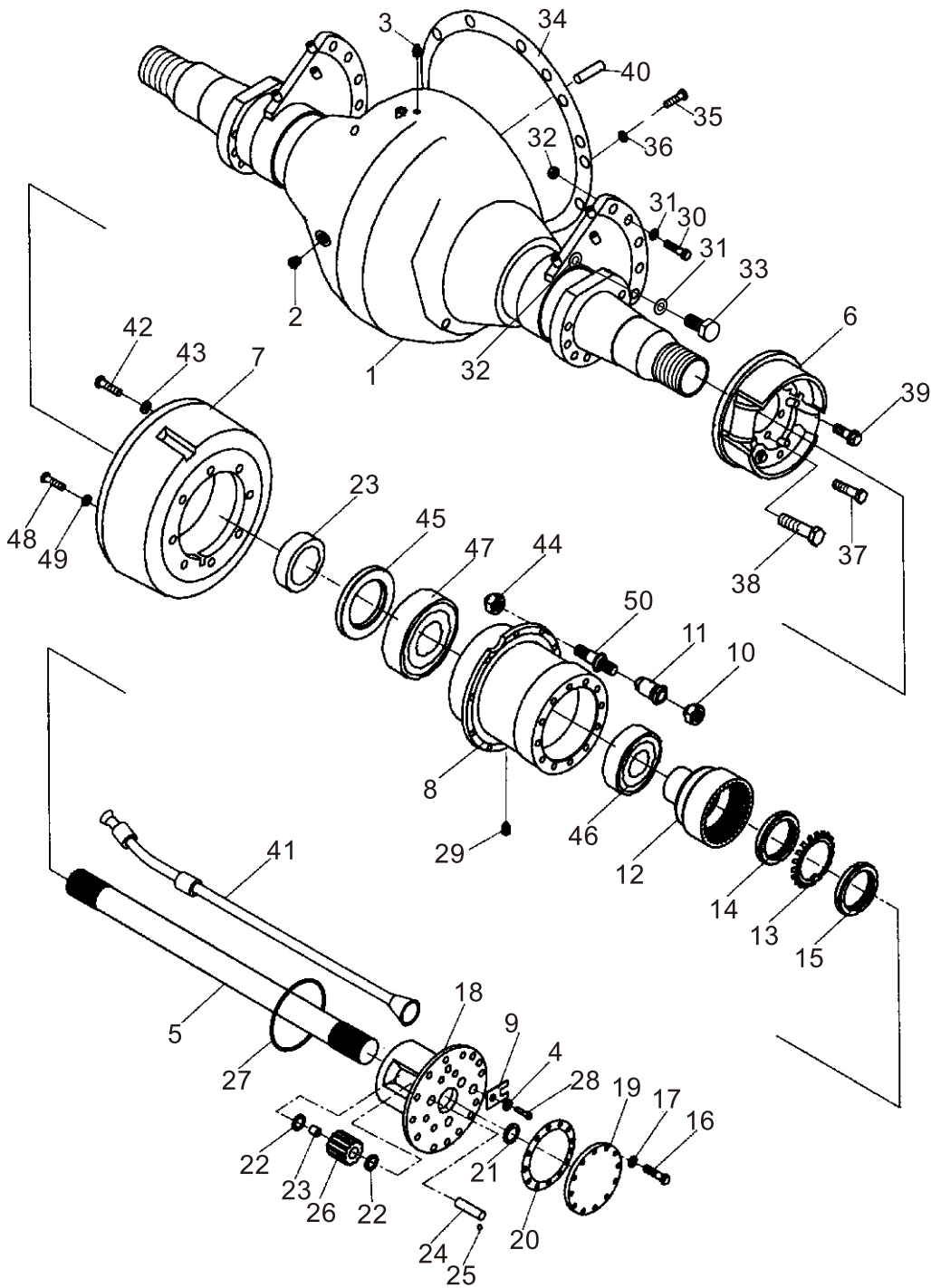

驱动桥

Drive axle

| 序号 Item | 零件号 Part No | 零部件名称 Description | 数量 Q'ty | 备注 Remark |
|------------|----------------|-------------------------------------|------------|--------------|
| 22 | A50A5-00217 | 止推垫片 Washer, thrust | 12 | |
| 23 | A50A5-00218 | 轴套 Bushing | 6 | |
| 24 | A50A5-00219 | 行星齿轮轴 Shaft, planet gear | 6 | |
| 25 | GB/T308 | 钢球 $\phi 6$ Ball | 6 | |
| 26 | A50A5-00220 | 行星齿轮 Gear, planet | 6 | |
| 27 | A50A5-00221 | O形密封圈 O-ring | 2 | |
| 28 | A50A5-00222 | 螺栓 Bolt | 32 | |
| 29 | A50A5-00223 | 堵塞 Plug | 2 | |
| 30 | A50A5-00005 | 螺栓 Bolt | 6 | |
| 31 | GB/T93 | 弹垫 Washer | 10 | |
| 32 | GB/T6171 | 螺母M24 \times 2 Nut | 10 | |
| 33 | A50A5-00003 | 铰制螺栓 Bolt, reamer | 4 | |
| 34 | A50A5-00225 | 纸垫 Packing | 1 | |
| 35 | GB/T5786 | 螺栓M14 \times 1.5 \times 40 Bolt | 14 | |
| 36 | GB/T93 | 弹垫14 Washer, lock | 14 | |
| 37 | A50A5-00226 | 螺栓 Bolt | 12 | |
| 38 | A50A5-00227 | 螺栓 Bolt | 4 | |
| 39 | A50A5-00228 | 螺栓 Bolt | 4 | |
| 40 | GB/T119.1 | 销B12 \times 26 Pin | 2 | |
| 41 | A50A5-00700 | 充气接管 Pipe | 2 | |
| 42 | A50A5-00230 | 铰制螺栓 Bolt, reamer | 4 | |
| 43 | A50A5-00231 | 平垫圈 Washer | 4 | |
| 44 | GB/T6171 | 螺母M20 \times 1.5 Nut | 20 | |
| 45 | A50A5-00232 | 油封AD4399A0 Seal, oil | 4 | |
| 46 | GB/T297 | 轴承33020 Bearing, taper roller | 2 | |
| 47 | A50A5-00233 | 大轴承 Bearing, taper roller | 2 | |
| 48 | A50A5-00234 | 螺栓 Bolt | 12 | |
| 49 | A50A5-00235 | 锥形垫圈 Washer, conical spring | 12 | |
| 50 | A50A5-00236 | 螺栓柱 Bolt, hub | 20 | |

驱动轮总成
Driving wheel assembly

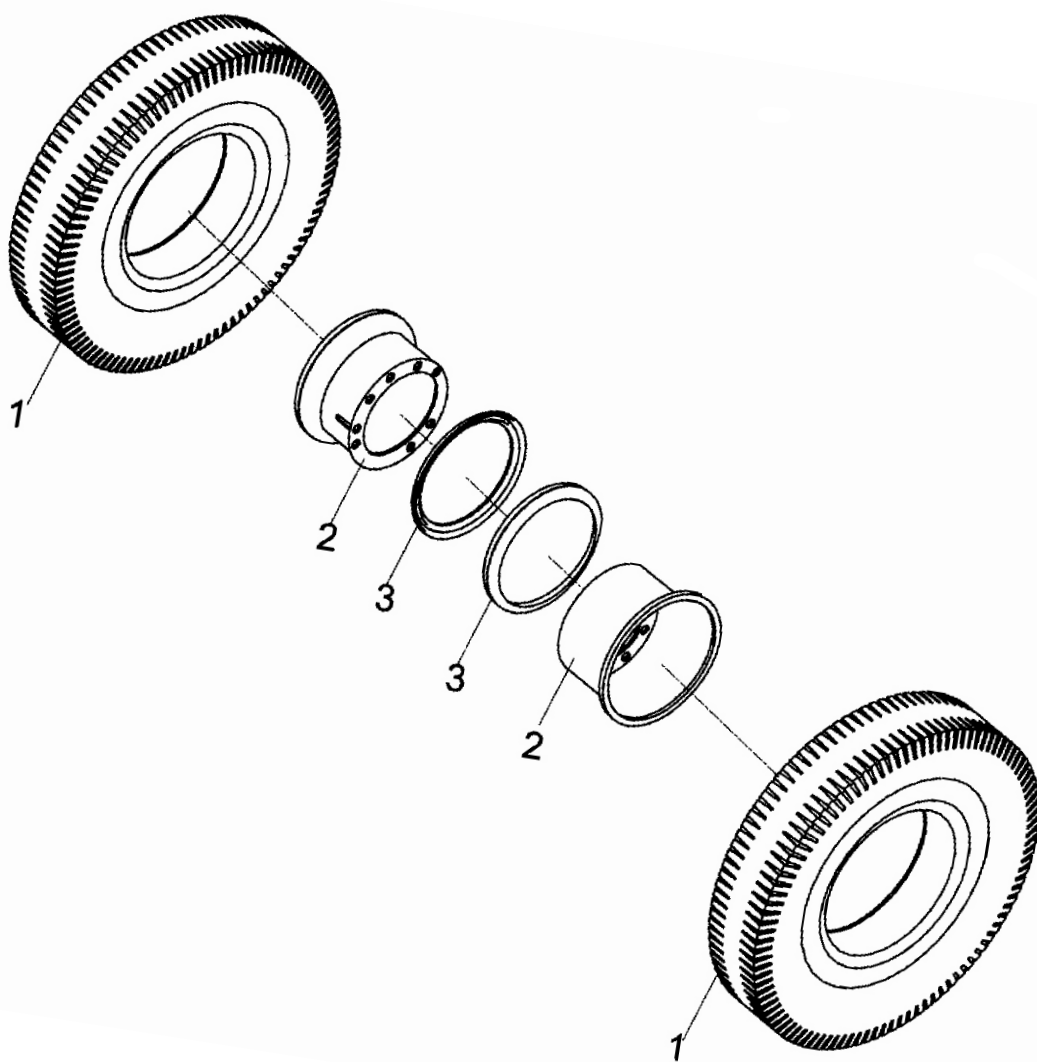

驱动轮总成

Driving wheel assembly

| 序号 Item | 零件号 Part No | 零 部件 名 称 Description | 数量 Q'ty | 备注 Remark |
|------------|----------------|--------------------------------|------------|--------------|
| A | A50A5-00100 | 轮辋总成(包含2,3) Rim ass'y(Inc.2,3) | 4 | |
| 1 | GB/T2982 | 轮胎8.25-15-14PR Tyre | 4 | |
| 2 | A50A5-00101 | 轮辋 Rim | 4 | |
| 3 | A50A5-00102 | 挡圈 Snap,ring | 4 | |

轮式制动器
Wheel brake

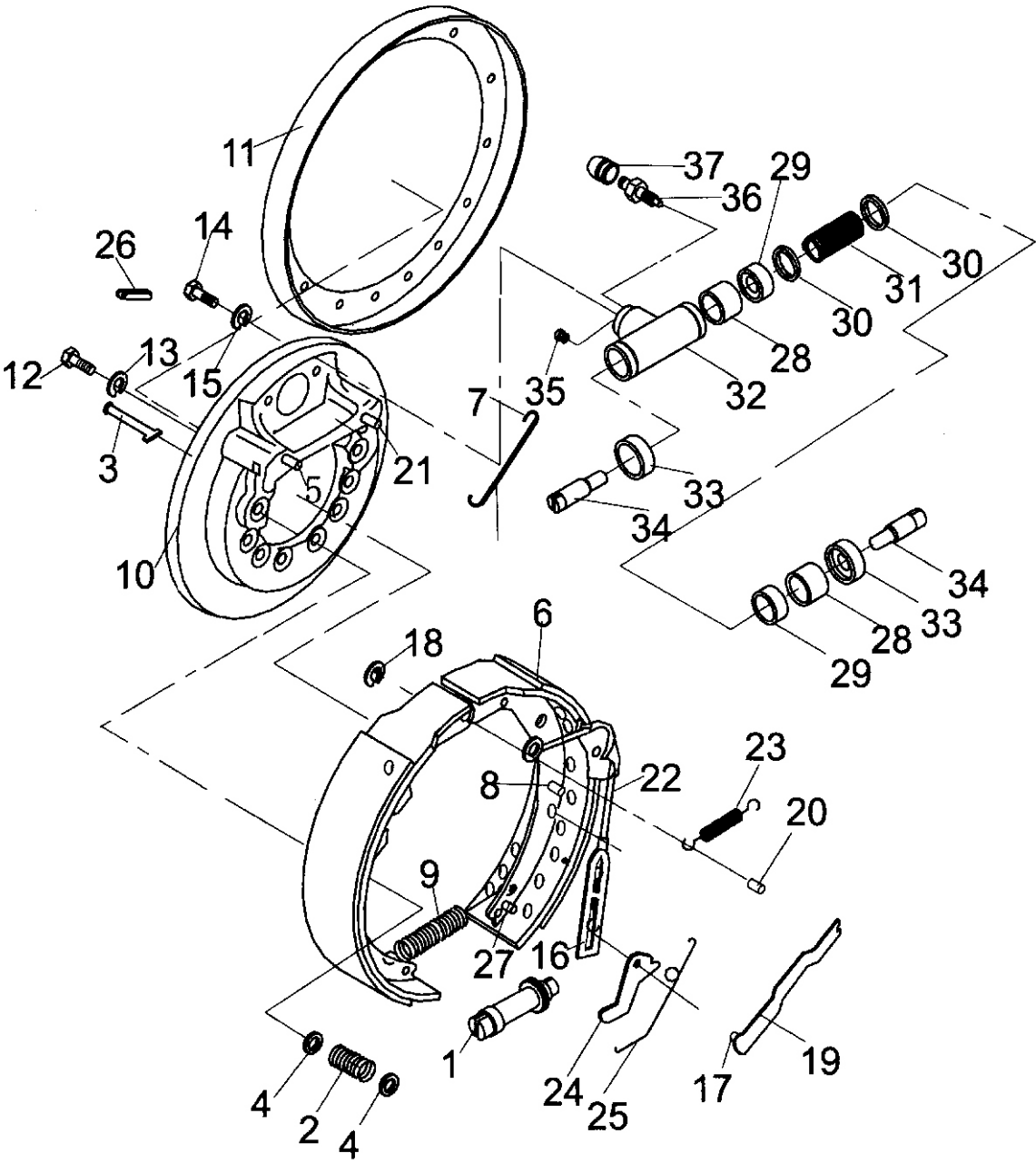

轮式制动器

Wheel brake

| 序号 Item | 零件号 Part No | 零部件名称 Description | 数量 Q'ty | 备注 Remark |
|------------|-----------------|-----------------------------------|------------|--|
| A | A50A5-04000(L) | 制动器总成 Wheel brake ass'y | 1 | FD50,60,70,80-CY1 |
| - | A50E5-00500(L) | 制动器总成 Wheel brake ass'y | 1 | FD50,60,70,80-S3/XC1/CY4 FY50,60,70,80-G3/G4/S8 |
| - | A50K5-00200(L) | 制动器总成 Wheel brake ass'y | 1 | FD50,60,70,80-KMS2/KMS11/W3 /KMS12/XC2YC8/DY1/WF7 |
| - | A50Q5-00400(L) | 制动器总成 Wheel brake ass'y | 1 | FD50,60,70,80-W3/DY1 冈村 /KMS13 |
| - | A50W5-00200(L) | 制动器总成 Wheel brake ass'y | 1 | FD50,60,70-S3 冈村 |
| - | A50A5-04000(R) | 制动器总成 Wheel brake ass'y | 1 | FD50,60,70,80-CY1 |
| - | A50E5-00500(R) | 制动器总成 Wheel brake ass'y | 1 | FD50,60,70,80-S3/XC1/CY4 FY50,60,70,80-G3/G4/S8 |
| - | A50K5-00200(R) | 制动器总成 Wheel brake ass'y | 1 | FD50,60,70,80-KMS2/KMS11/W3 /KMS12/XC2YC8/DY1/WF7 |
| - | A50Q5-00400(R) | 制动器总成 Wheel brake ass'y | 1 | FD50,60,70,80-W3/DY1 冈村 /KMS13 |
| - | A50W5-00200(R) | 制动器总成 Wheel brake ass'y | 1 | FD50,60,70-S3 冈村 |
| 1 | A50A5-04001 | 调整器总成 Adjuster ass'y | 1 | |
| 2 | A50A5-04002 | 弹簧F Spring | 2 | |
| 3 | A50A5-04003 | 压簧拉杆 Pin,shoe hold down | 2 | |
| 4 | A50A5-04004 | 压簧座 Cup,shoe hold down | 4 | |
| 5 | A50A5-04005 | 销 Pin | 2 | |
| 6 | A50A5-04006 | 制动蹄带磨擦片总成 Shoe pin & lining ass'y | 2 | |
| 7 | A50A5-04007 | 弹簧E Spring | 1 | |
| 8 | A50A5-04008 | 销 Pin | 1 | |
| 9 | A50A5-04009 | 弹簧B Spring | 1 | |
| 10 | A50A5-04010 | 制动器底板 Backboard,brake | 1 | |
| 11 | A50A5-04011 | 罩壳 Sheald dust | 1 | |
| 12 | A50A5-04012 | 螺栓 Bolt | 6 | |
| 13 | GB/T93 | 弹垫6 Washer,lock | 6 | |
| 14 | GB/T5782 | 螺栓M8×45 Bolt | 2 | |
| 15 | GB/T93 | 弹垫6 Washer.lock | 2 | |
| 16 | A50A5-04013 | 弹簧铆接装置 Spring joint unit | 1 | |
| 17 | GB/T91 | 销1.6×16 Pin | 1 | |
| 18 | A50A5-04014 | 垫圈 Washer | 1 | |
| 19 | A50A5-04015 | 摇臂 Link | 1 | |

轮式制动器 Wheel brake

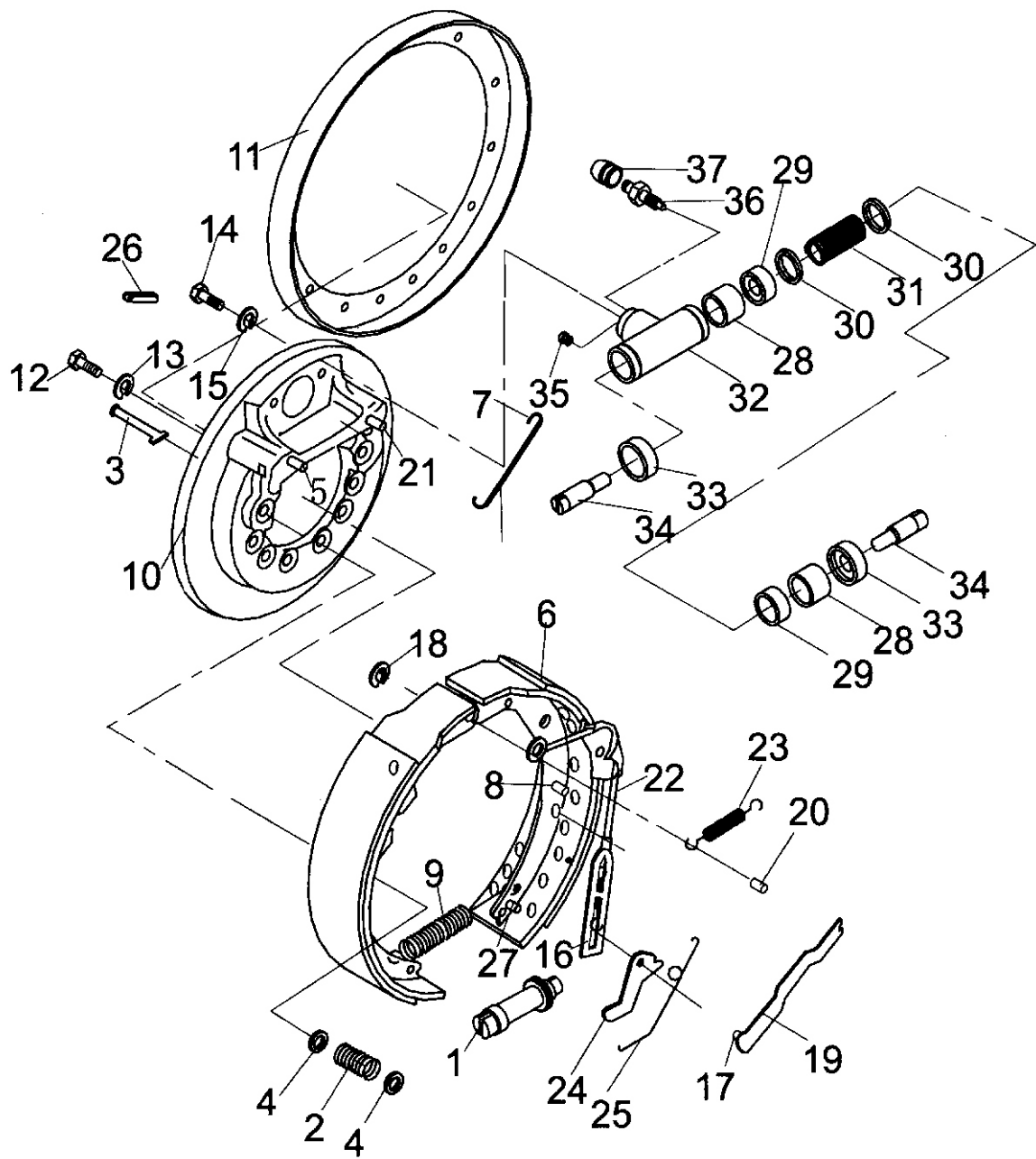

轮式制动器 Wheel brake

| 序号 Item | 零件号 Part No | 零部件名称 Description | 数量 Q'ty | 备注 Remark |
|------------|----------------|-----------------------------|------------|---|
| 20 | A50A5-04016 | 销 Pin | 1 | |
| 21 | A50A5-04017 | 销 Pin | 1 | |
| 22 | A50A5-04018 | 上拉杆 Lever | 1 | |
| 23 | A50A5-04019 | 弹簧A Spring | 1 | |
| 24 | A50A5-04020 | 棘爪 Lever | 1 | |
| 25 | A50A5-04021 | 弹簧G Spring | 1 | |
| 26 | A50A5-04022 | 堵塞 Cover.adjusting hole | 1 | |
| 27 | A50A5-04023 | 销 Pin | 1 | |
| B | A50A5-05000 | 制动分泵总成 Wheel cylinder ass'y | 1 | FD50,60,70,80-CY1 |
| - | A50E5-00600 | 制动分泵总成 Wheel cylinder ass'y | 1 | FD50,60,70,80-S3/XC1/CY4 FY50,60,70,80-G3/G4/S8 |
| - | A50K5-00300 | 制动分泵总成 Wheel cylinder ass'y | 1 | FD50,60,70,80-KMS2/KMS11/W3 /KMS12/XC2/YC8/DY1/WF7 |
| - | A50Q5-00500 | 制动分泵总成 Wheel cylinder ass'y | 1 | FD50,60,70,80-W3/DY1 冈村 /KMS13 |
| - | A50W5-00300 | 制动分泵总成 Wheel cylinder ass'y | 1 | FD50,60,70-S3 冈村 |
| 29 | A50A5-05002 | 密封垫 Sealing washer | 2 | FD50,60,70,80-CY1 |
| - | A50E5-00601 | 密封垫 Sealing washer | 2 | FD50,60,70,80-S3/XC1/CY4 FY50,60,70,80-G3/G4/S8 |
| - | A50K5-00301 | 密封垫 Sealing washer | 2 | FD50,60,70,80-KMS2/KMS11/W3 /KMS12/XC2/YC8/DY1/WF7 |
| - | A50Q5-00501 | 密封垫 Sealing washer | 2 | FD50,60,70,80-W3/DY1 冈村 /KMS13 |
| - | A50W5-00301 | 密封垫 Sealing washer | 2 | FD50,60,70-S3 冈村 |
| 30 | A50A5-05003 | 分泵皮碗 Cup, piston | 2 | FD50,60,70,80-CY1 |
| - | A50E5-00602 | 分泵皮碗 Cup, piston | 2 | FD50,60,70,80-S3/XC1/CY4 FY50,60,70,80-G3/G4/S8 |
| - | A50K5-00302 | 分泵皮碗 Cup, piston | 2 | FD50,60,70,80-KMS2/KMS11/W3 /KMS12/XC2/YC8/DY1/WF7 |
| - | A50Q5-00502 | 分泵皮碗 Cup, piston | 2 | FD50,60,70,80-W3/DY1 冈村 /KMS13 |
| - | A50W5-00302 | 分泵皮碗 Cup, piston | 2 | FD50,60,70-S3 冈村 |
| 31 | A50A5-05004 | 分泵弹簧 Spring | 1 | |
| 32 | A50A5-05005 | 制动分泵缸 Cylinder | 1 | |
| 33 | A50A5-05006 | 分泵护罩 Cover, dust | 2 | |
| 34 | A50A5-05007 | 分泵活塞顶杆 Rod, piston | 2 | |
| 35 | A50A5-05008 | 制动分泵油塞 Plug | 1 | |
| 36 | A50A5-05009 | 分泵放气螺钉 Screw, breather | 1 | |
| 37 | A50A5-05010 | 分泵放气螺钉帽 Cap, screw | 1 | |

变速箱变速操纵 Transmission control linkage

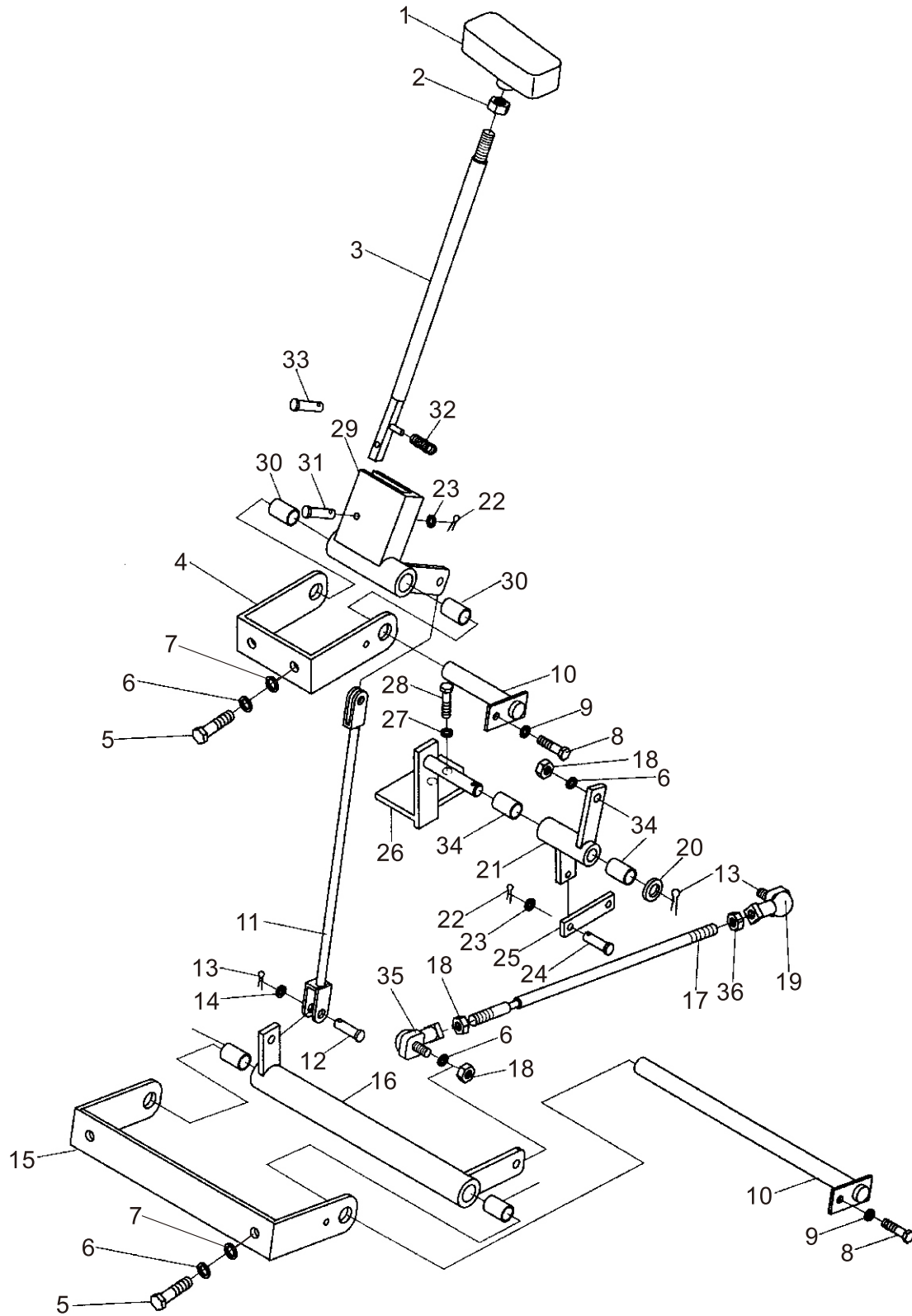

变速箱变速操纵

Transmission control linkage

| 序号 Item | 零件号 Part No | 零部件名称 Description | 数量 Q'ty | 备注 Remark |
|------------|----------------|-----------------------------------|------------|--------------|
| A | A50A5-06000 | 变速操纵 Transmission control linkage | 1 | |
| 1 | A50A5-06001 | 手柄 Knob | 1 | |
| 2 | GB/T6171 | 螺母M10 Nut | 1 | |
| 3 | A50A5-06002 | 操纵杆 Lever | 1 | |
| 4 | A50A5-06003 | 支架(上) Bracket(upper) | 1 | |
| 5 | GB/T5783 | 螺栓M8×35 Bolt | 4 | |
| 6 | GB/T93 | 弹垫8 Washer,lock | 6 | |
| 7 | GB/T97.1 | 平垫8 Washer | 4 | |
| 8 | GB/T5783 | 螺栓M6×12 Bolt | 2 | |
| 9 | GB/T93 | 弹垫6 Washer,lock | 2 | |
| 10 | A50A5-06004 | 销轴总成 Shaft | 1 | |
| 11 | A50A5-06005 | 连杆 Link | 1 | |
| 12 | G/TB882 | 销B8×18 Pin,clevis | 2 | |
| 13 | GB/T91 | 销3.2×26 Pin,cotter | 3 | |
| 14 | GB/T97.1 | 平垫8 Washer | 3 | |
| 15 | A50A5-06006 | 支架(下) Bracket(lower) | 1 | |
| 16 | A50A5-06007 | 联轴 Boss | 1 | |
| 17 | A50A5-06008 | 连杆 Link | 1 | |
| 18 | GB/T6171 | 螺母M8 Nut | 3 | |
| 19 | A50A5-06009 | 弯杆型球头杆端关节轴承 Bearing | 1 | |
| 20 | GB/T97.1 | 平垫10 Washer | 1 | |
| 21 | A50A5-06010 | 摇臂 Boss | 1 | |
| 22 | GB/T91 | 销1.6×10 Pin,cotter | 3 | |

变速箱变速操纵 Transmission control linkage

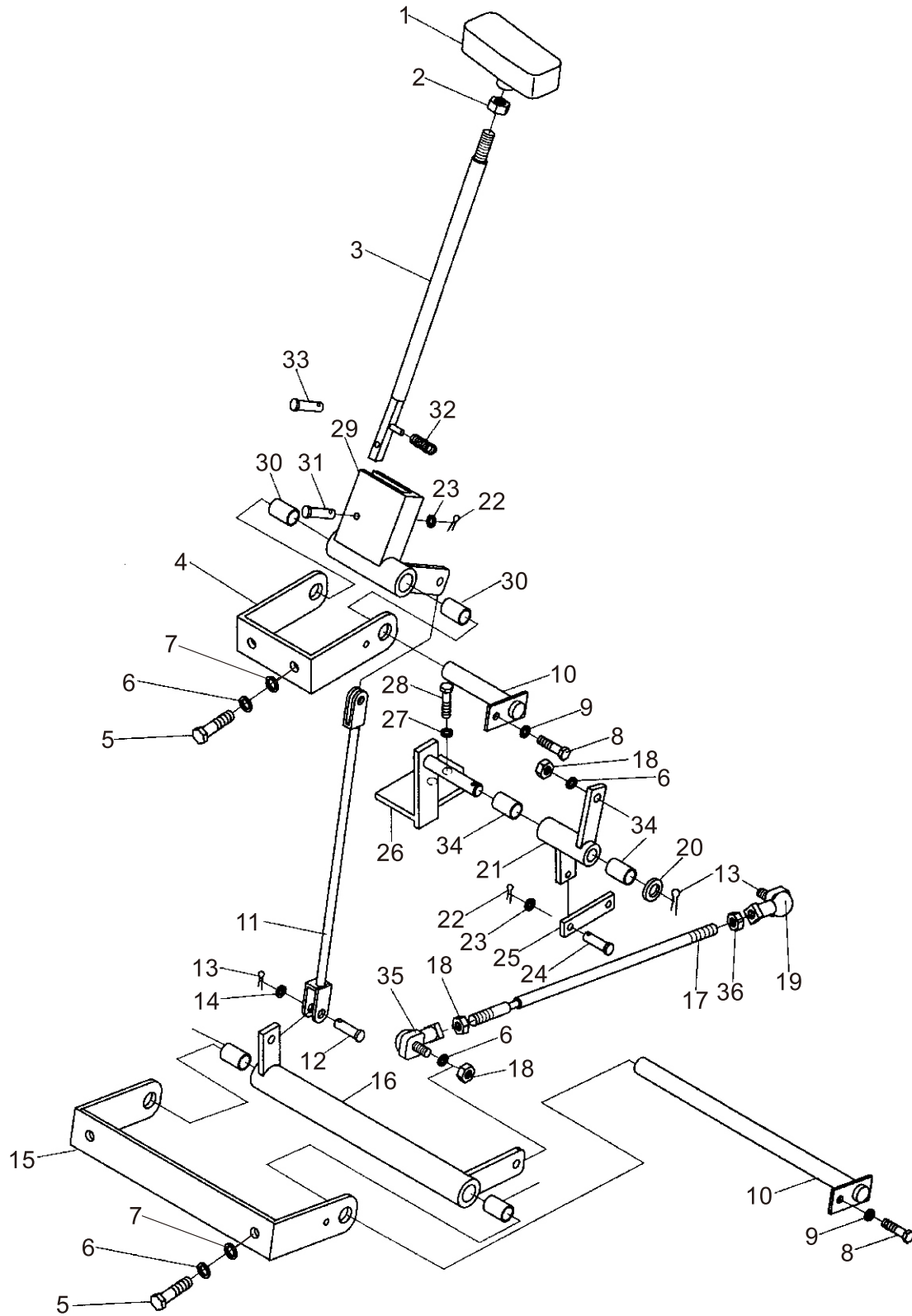

变速箱变速操纵

Transmission control linkage

| 序号 Item | 零件号 Part No | 零部件名称 Description | 数量 Q'ty | 备注 Remark |
|------------|----------------|----------------------|------------|--------------|
| 23 | GB/T97.1 | 平垫6 Washer | 2 | |
| 24 | GB/T882 | 销B6×26 Pin | 1 | |
| 25 | A50A5-06011 | 连杆 Link | 2 | |
| 26 | A50A5-06012 | 支架 Bracket | 1 | |
| 27 | GB/T93 | 弹垫10 Washer,lock | 5 | |
| 28 | GB/T5786 | 螺栓M10×1.25×20 Bolt | 2 | |
| 29 | A50A5-06013 | 联轴 Boss | 1 | |
| 30 | A50A5-06014 | 钢背轴承16×25 Bushing | 4 | |
| 31 | GB/T882 | 销B6×35 Pin,clevis | 1 | |
| 32 | A50A5-06015 | 弹簧 Spring | 1 | |
| 33 | A50A5-06016 | 销轴总成 Pin,clevis | 1 | |
| 34 | A50A5-06017 | 钢背轴承1215 Bushing | 2 | |
| 35 | A50A5-06018 | 弯杆型球头杆端关节轴承 Bearing | 1 | |
| 36 | GB/T6170 | 螺母（左） M8 Nut | 1 | |

三、转向系统

STEERING SYSTEM

转向操纵
Steering control

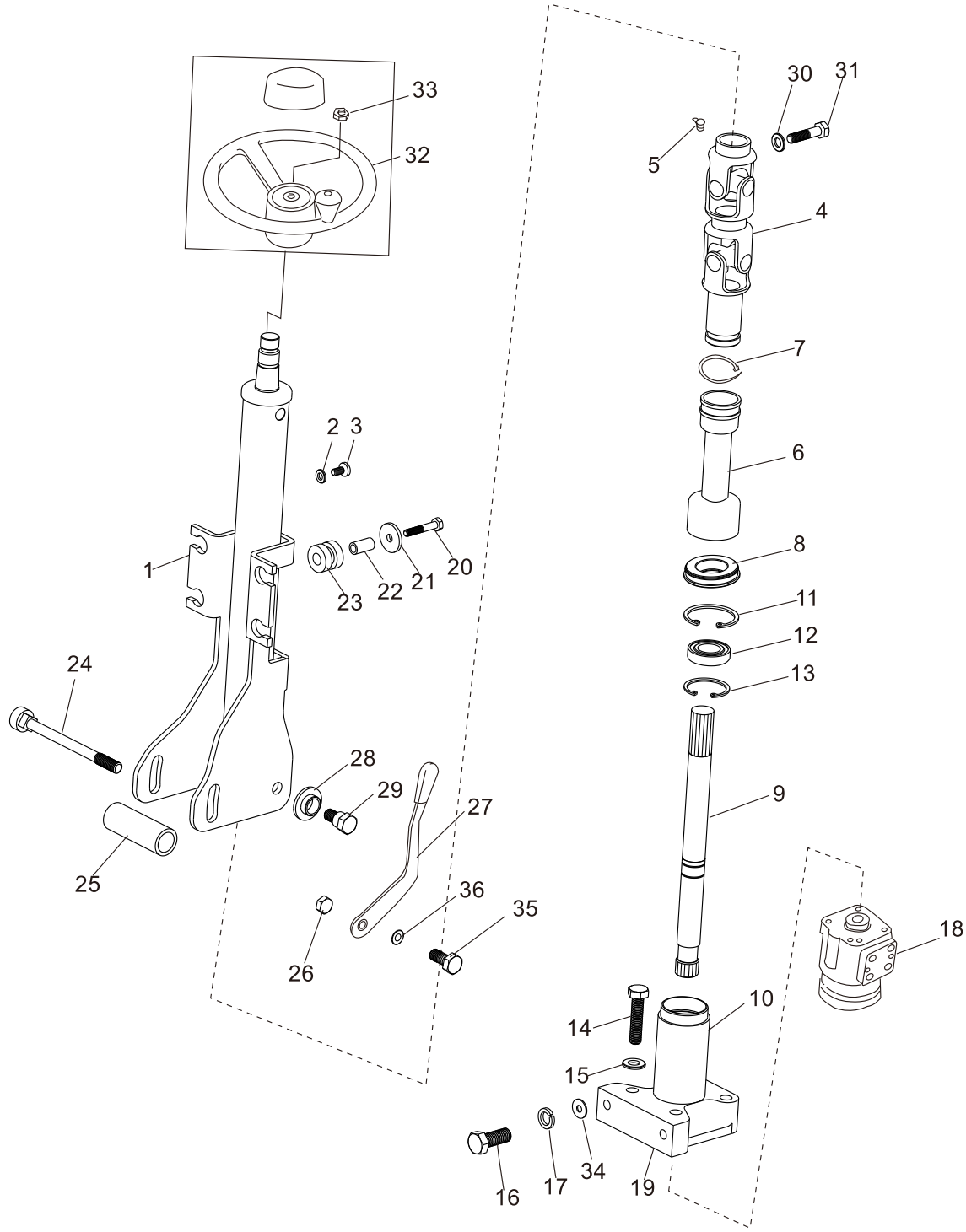

转向操纵

Steering control

| 序号 Item | 零件号 Part No | 零部件名称 Description | 数量 Q'ty | 备注 Remark |
|------------|----------------|------------------------|------------|--------------|
| 1 | A50A6-00100 | 转向管柱总成 Steering column | 1 | |
| 2 | GB/T97.1 | 平垫 6 Washer | 4 | |
| 3 | GB/T818 | 螺钉 M6×12 Screw | 4 | |
| 4 | A50A6-00200 | 万向节总成 Joint | 1 | |
| 5 | JB/T7940.1 | 油杯M10×1 Cup,grease | 1 | |
| 6 | A30C6-00003 | 护套 Boot | 1 | |
| 7 | | 捆扎带ZD4×150 Band | 1 | |
| 8 | A30C6-00004 | 密封盖 Seal cover | 1 | |
| 9 | A30C6-00301 | 连接轴 Link | 1 | |
| 10 | A30C6-00302 | 连接法兰 Flange | 1 | |
| 11 | GB/T893.1 | 弹性挡圈37 Snap ring | 1 | |
| 12 | GB/T276 | 轴承61904-2Z Bearing | 1 | |
| 13 | GB/T894.1 | 弹性挡圈20 Snap ring | 2 | |
| 14 | GB/T5783 | 螺栓M10×45 Bolt | 4 | |
| 15 | GB/T93 | 弹垫 10 Washer,lock | 4 | |
| 16 | GB/T5786 | 螺栓M12×1.25×20 Bolt | 2 | |
| 17 | GB/T93 | 弹垫 12 Washer,lock | 2 | |
| 18 | A50A4-40000 | 转向器 Redirector | 1 | |
| 19 | A30A6-00006 | 调整垫 Shim | 1 | |
| 20 | GB/T5783 | 螺栓M6×35 Bolt | 4 | |
| 21 | A30A6-00007 | 垫片 Washer | 4 | |
| 22 | A30A6-00008 | 套管 Spacer | 4 | |

转向操纵
Steering control

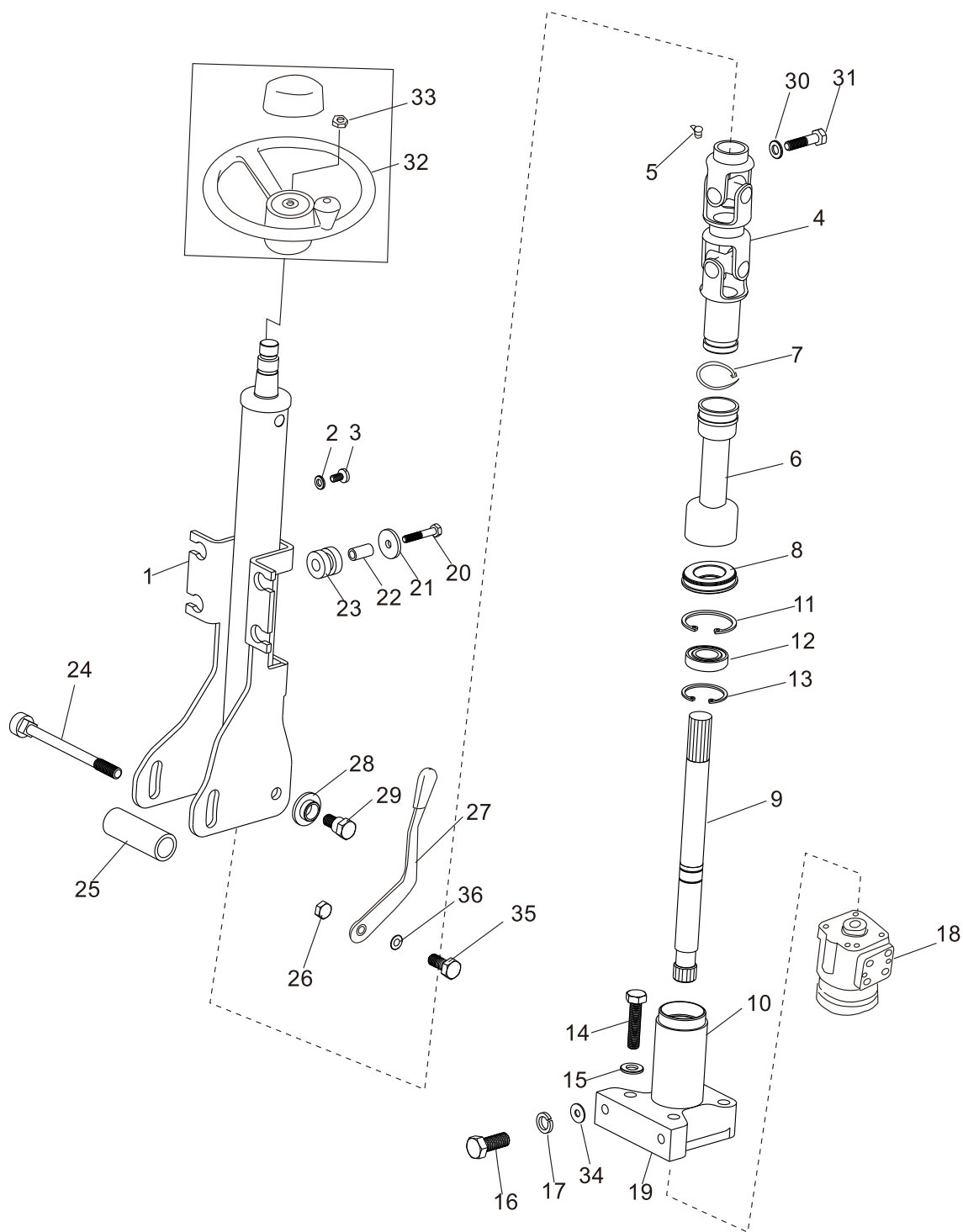

转向操纵

Steering control

| 序号 Item | 零件号 Part No | 零部件名称 Description | 数量 Q'ty | 备注 Remark |
|------------|----------------|----------------------------|------------|--------------|
| 23 | A30A6-00009 | 橡胶套 Rubber | 4 | |
| 24 | A30B6-00001 | 螺栓 Bolt | 1 | |
| 25 | A30C6-00002 | 管套 I Spacer | 1 | |
| 26 | A50A6-00402 | 螺母 Nut | 1 | |
| 27 | A30B6-00101 | 手柄总成 Lever | 1 | |
| 28 | A30A6-00004 | 垫圈 Washer | 2 | |
| 29 | A30A6-00005 | 螺栓 Bolt | 2 | |
| 30 | GB/T93 | 弹垫 8 Washer,lock | 1 | |
| 31 | GB/T5783 | 螺栓M8×35 Bolt | 1 | |
| 32 | A50A6-00300 | 方向盘总成 Wheel,Steering ass'y | 1 | |
| 33 | GB/T6173 | 螺母M16×1.5 Nut | 1 | |
| 34 | GB/T97.1 | 平垫12 Washer | 1 | |
| 35 | A50A6-00401 | 螺栓 Bolt | 1 | |
| 36 | A30B6-00003 | 垫片 Washer | 1 | |

转向桥 Steering axle

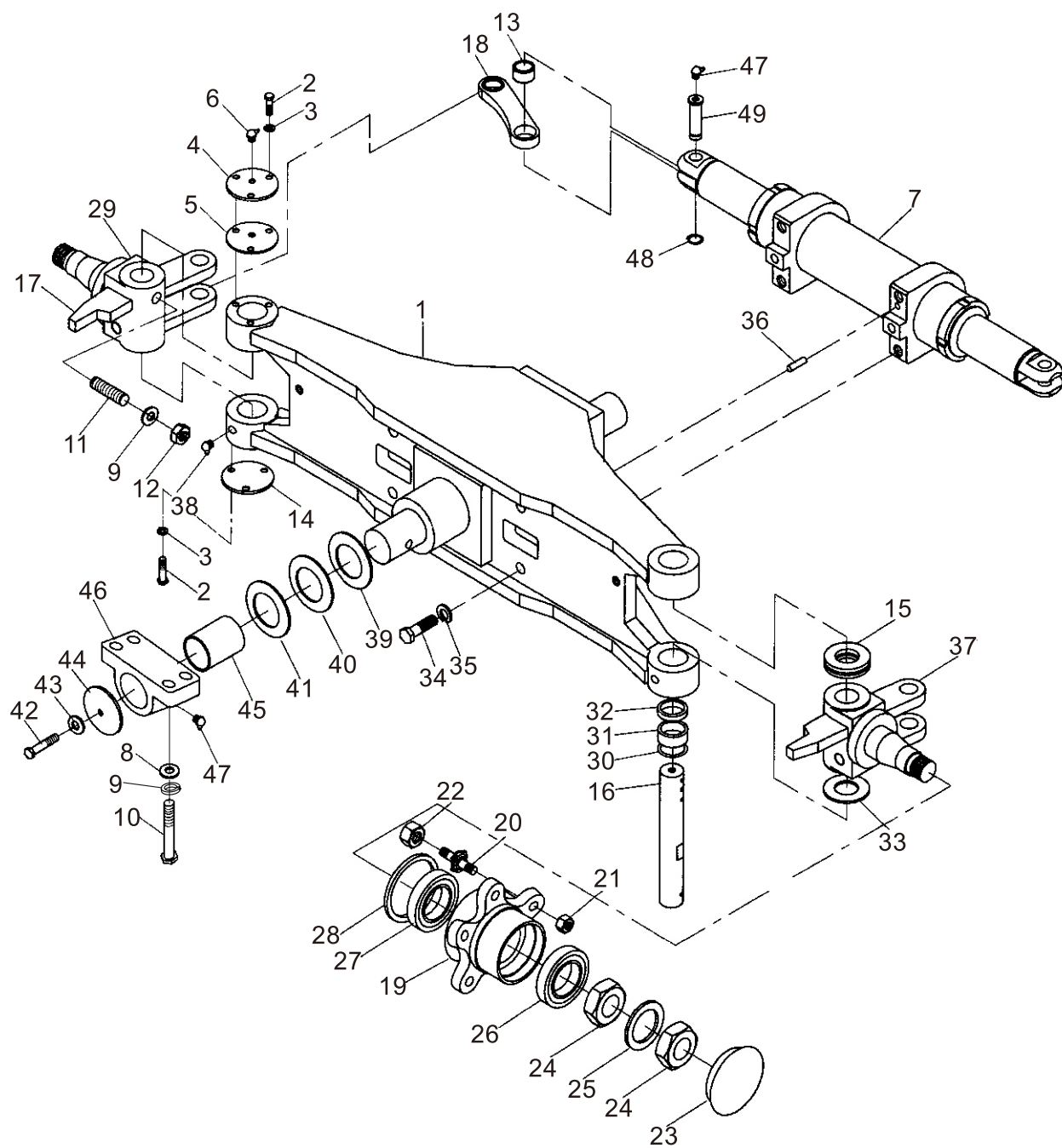

转向桥

Steering axle

| 序号 Item | 零件号 Part No | 零部件名称 Description | 数量 Q'ty | 备注 Remark |
|------------|----------------|-----------------------------|------------|--------------|
| 1 | A50A6-10200 | 转向桥总成 Axle ass'y | 1 | |
| 2 | GB/T5783 | 螺栓M8×16 Bolt | 12 | |
| 3 | GB/T93 | 弹垫8 Washer,lock | 12 | |
| 4 | A50A6-10201 | 主销盖 Cap,hub | 2 | |
| 5 | A50A6-10202 | 密封垫片 Washer | 2 | |
| 6 | ZBT33001.2 | 弯颈式滑脂嘴 Fitting,grease | 2 | |
| 7 | A50A6-10400 | 转向油缸总成 Power cylinder ass'y | 1 | |
| 8 | GB/T97.1 | 平垫16 Washer,lock | 8 | |
| 9 | GB/T93 | 弹垫16 Washer,lock | 10 | |
| 10 | GB/T5783 | 螺栓M16×65 Bolt | 8 | |
| 11 | GB/T78 | 螺钉M16×50 Screw | 2 | |
| 12 | GB/T6170 | 螺母M16 Nut | 2 | |
| 13 | GB/T9163 | 轴承GE30ES Bearing | 4 | |
| 14 | A50A6-10203 | 主销下盖 Nut | 2 | |
| 15 | A50A6-10204 | 止推轴承 Bearing | 2 | |
| 16 | A50A6-10205 | 转向节主销 Pin,king | 2 | |
| 17 | A50A6-10206 | 限位板 Board | 2 | |
| 18 | A50A6-10207 | 连杆 Link | 2 | |
| 19 | A50A6-10208 | 轮毂8.25-15-14PR Hub | 2 | |
| 20 | A50A6-10209 | 轮毂螺栓 Bolt,hub | 12 | |
| 21 | A50A6-10210 | 轮毂螺母 Nut,hub | 12 | |
| 22 | GB/T6171 | 螺母M20×1.5 Nut | 12 | |
| 23 | A50A6-10211 | 轮毂盖 Cap, hub | 2 | |
| 24 | GB/T812 | 螺母M55×2 Nut | 4 | |
| 25 | GB/T858 | 垫圈55 Washer | 2 | |

转向桥 Steering axle

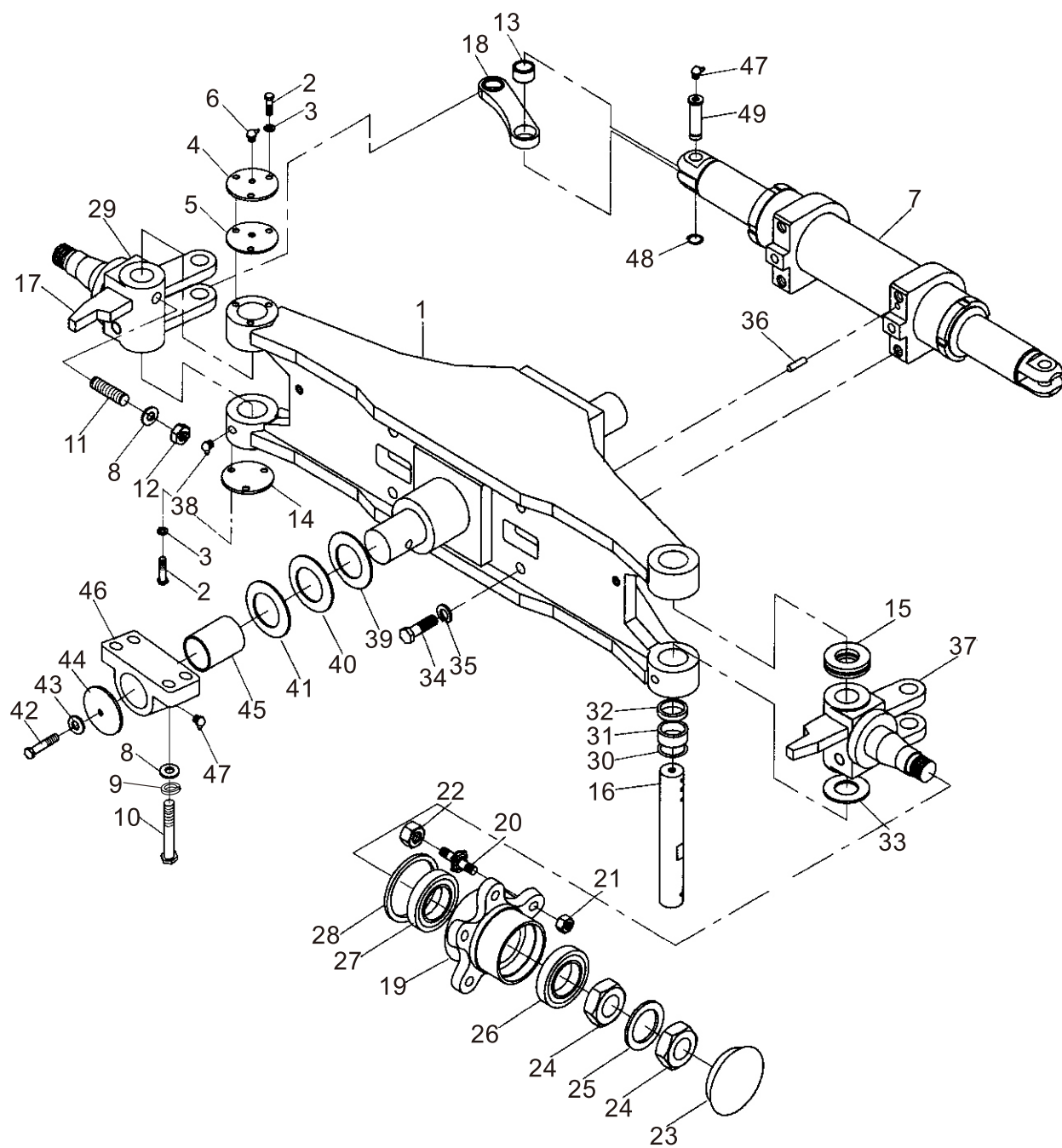

转向桥

Steering axle

| 序号 Item | 零件号 Part No | 零部件名称 Description | 数量 Q'ty | 备注 Remark |
|------------|----------------|---------------------------|------------|--------------|
| 26 | GB/T297 | 轴承32211 Bearing | 2 | |
| 27 | GB/T297 | 轴承32215 Bearing | 2 | |
| 28 | GB/T9877.1 | U型密封圈B95×130×12D U-ring | 2 | |
| 29 | A50A6-10500(R) | 右转向节总成 Knuckle,R.H. ass'y | 1 | |
| 30 | A50A6-10212 | 油封 Seal,oil | 4 | |
| 31 | A50A6-10213 | 滚针轴承 Bearing,needle | 8 | |
| 32 | A50A6-10214 | 隔套 Spacer | 2 | |
| 33 | A50A6-10215 | 调整垫 Shim | 2 | |
| 34 | GB/T5786 | 螺栓M20×1.5×55 Bolt | 4 | |
| 35 | GB/T93 | 弹垫20 Washer,lock | 4 | |
| 36 | GB/T119.1 | 销B16×32 Pin | 2 | |
| 37 | A50A6-10500(L) | 左转向节总成 Knuckle,L.H. assy | 1 | |
| 38 | ZBT33001.1 | 直通式滑脂嘴 Fitting,grease | 2 | |
| 39 | A50A6-10216 | 调整垫 Shim | 2 | |
| 40 | A50A6-10217 | 调整垫 Shim | 2 | |
| 41 | A50A6-10218 | 调整垫 Shim | 2 | |
| 42 | GB/T5786 | 螺栓M12×1.5×25 Bolt | 2 | |
| 43 | GB/T93 | 弹垫12 Washer,lock | 2 | |
| 44 | A50A6-10219 | 轴端挡板 Plate | 2 | |
| 45 | A50A6-10220 | 衬套 Bushing | 4 | |
| 46 | A50A6-10221 | 转向桥座 Bracket | 2 | |
| 47 | ZBT33001.1 | 直通式滑脂嘴M6 Fitting,grease | 4 | |
| 48 | GB/T894.1 | 挡圈30 Snap ring | 4 | |
| 49 | A50A6-10222 | 连杆销 Pin | 4 | |

转向轮
Steering wheel

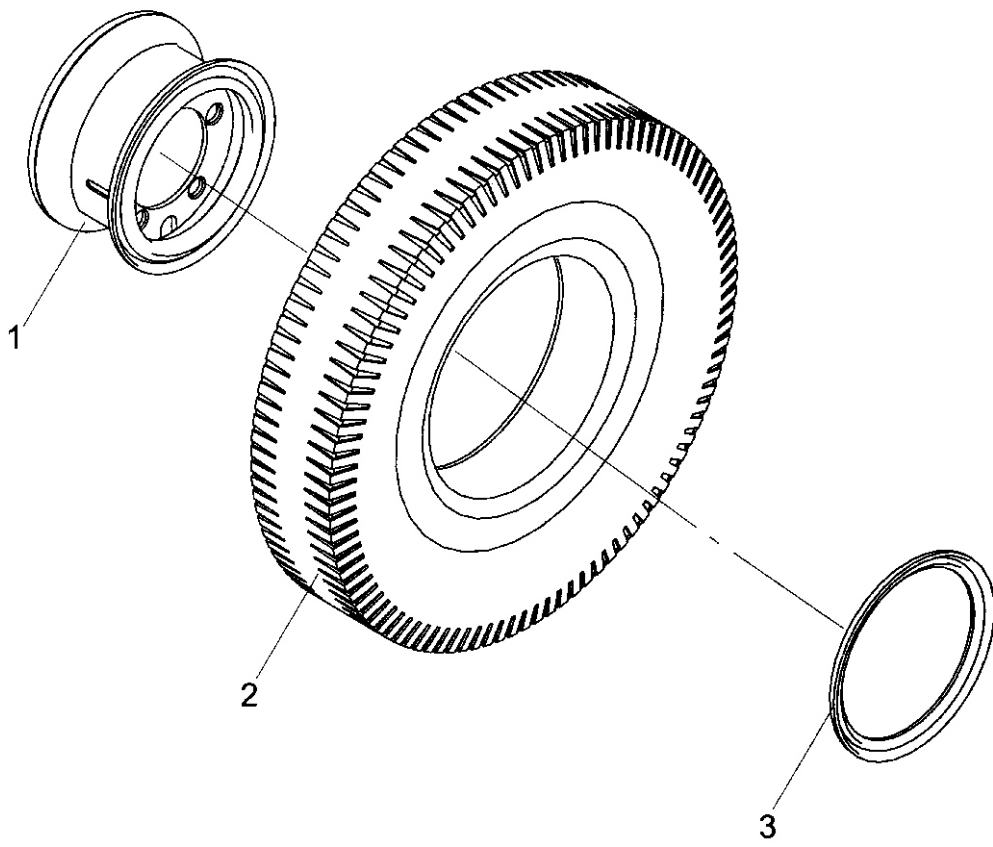

转向轮

Steering wheel

| 序号 Item | 零件号 Part No | 零 部件 名 称 Description | 数量 Q'ty | 备注 Remark |
|------------|----------------|-------------------------|------------|--------------|
| 1 | A50A6-10300 | 轮辋总成6.5-15 Rim ass'y | 2 | |
| 2 | GB/T2982 | 轮胎8. 25-15-14PR Tire | 2 | |
| 3 | A50A6-10301 | 轮胎挡圈 Snap,ring | 2 | |

转向油缸
Steering cylinder

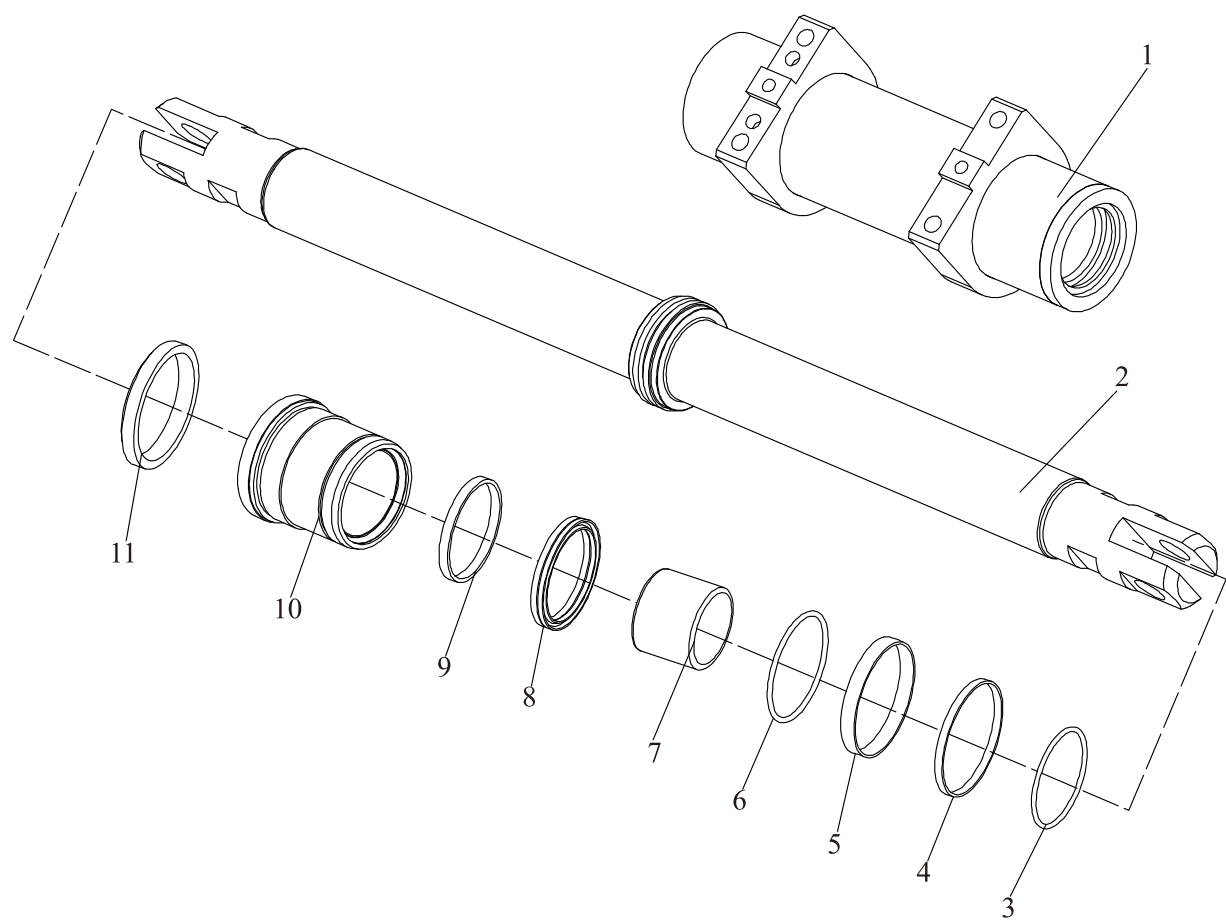

转向油缸 Steering cylinder

| 序号 Item | 零件号 Part No | 零部件名称 Description | 数量 Q'ty | 备注 Remark |
|------------|----------------|-----------------------------|------------|-----------------------|
| A | A50A6-10600 | 转向油缸 Power cylinder | 1 | A43E4-50201 |
| 1 | A50A6-10601 | 缸筒体 Body, steering cylinder | 1 | A43E4-50301 |
| 2 | A50A6-10610 | 活塞杆总成 Piston rod ass'y | 1 | A43E4-50401 |
| 3 | GB/T1235 | O型圈d110×5.7 O-ring | 1 | Z6004-11005 |
| 4 | A50A6-10602 | 支承环 Seal, slipper | 1 | E5787-12571 |
| 5 | A50A6-10603 | 导向套支承环 Sear, slipper | 2 | E5787-12601 |
| 6 | GB/T1235 | O型圈d109.4×3.1 O-ring | 2 | 03350-01100 |
| 7 | A50A6-10604 | 钢背轴承85×90×80 Bushing | 2 | Z2114-08580 |
| 8 | A50A6-10605 | 密封圈d85×100×9 U-ring | 2 | REF340213/24450-82241 |
| 9 | A50A6-10606 | 挡圈d85×100×3 Ring, snap | 2 | 25908-42471 |
| 10 | A50A6-10607 | 导向套 Guide | 2 | A02Z4-50501B |
| 11 | A50A6-10608 | 防尘圈d85×97.2×7.1 Dust ring | 2 | WRM334381 |

四、油门操纵

ACCELERATOR PEDAL

油门操纵 Accelerator pedal

FD50,60,70,80-CY1/YC2

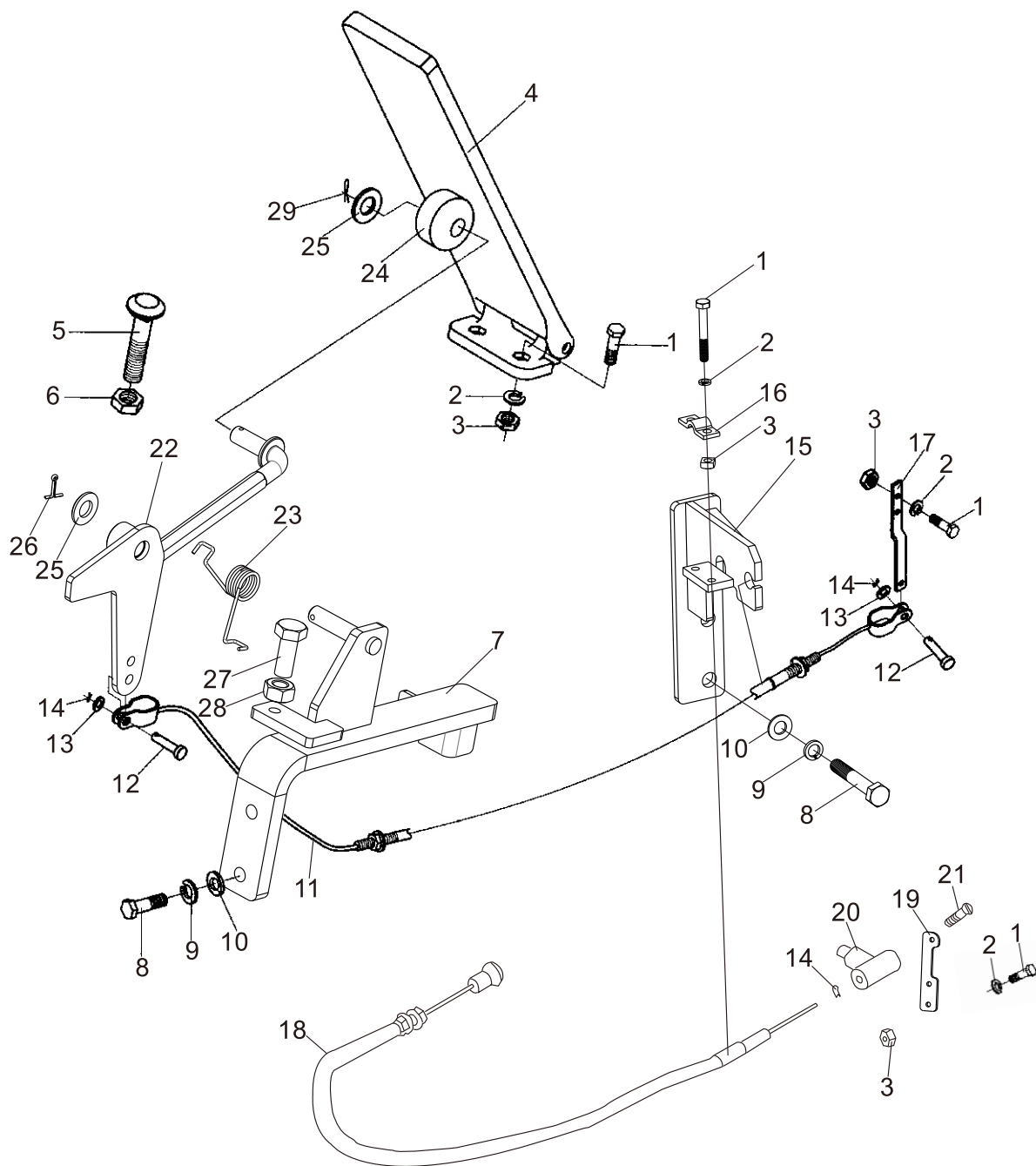

油门操纵
Accelerator pedal

FD50,60,70,80-CY1/YC2

| 序号 Item | 零件号 Part No | 零部件名称 Description | 数量 Q'ty | 备注 Remark |
|------------|----------------|------------------------------|------------|-------------------|
| 1 | GB/T5783 | 螺栓M6×20 Bolt | 8 | |
| 2 | GB/T93 | 弹垫6 Washer,lock | 8 | |
| 3 | GB/T6170 | 螺母M6 Nut | 8 | |
| 4 | A30A7-30100 | 踏板总成 Accelerator pedal ass'y | 1 | |
| 5 | A30A7-30002 | 螺栓 Bolt | 1 | |
| 6 | GB/T6170 | 螺母M12 Nut | 1 | |
| 7 | A50A7-30110 | 支架体 Bracket | 1 | |
| 8 | GB/T5783 | 螺栓M10×35 Bolt | 4 | |
| 9 | GB/T93 | 弹垫10 Washer,lock | 4 | |
| 10 | GB/T97.1 | 平垫10 Washer | 4 | |
| 11 | A50A7-30400 | 油门拉索总成 Soft shaft ass'y | 1 | FD50,60,70,80-CY1 |
| - | A50G7-30400 | 油门拉索总成 Soft shaft ass'y | 1 | FD50,60,70,80-YC2 |
| 12 | GB/T882 | 销6×16 Pin | 2 | |
| 13 | GB/T97.1 | 平垫6 Washer | 2 | |
| 14 | GB/T91 | 销1.6×20 Pin | 3 | |
| 15 | A50A7-30500 | 支架 Bracket | 1 | FD50,60,70,80-CY1 |
| - | A50G7-30500 | 支架 Bracket | 1 | FD50,60,70,80-YC2 |
| 16 | A50A7-30001 | 压板 Pressure plate | 1 | |
| 17 | A50A7-30002 | 油门拉杆 Link | 1 | |
| 18 | A50A7-30600 | 熄火拉索总成 Pedal | 1 | FD50,60,70,80-CY1 |
| - | A50G7-30600 | 熄火拉索总成 Pedal | 1 | FD50,60,70,80-YC2 |
| 19 | A50A7-30003 | 熄火拉杆 Link | 1 | |
| 20 | A30A7-30008 | 耳子 Clevis | 1 | |
| 21 | GB/T29.2 | 十字槽螺栓M5×10 Bolt | 1 | |
| 22 | A50A7-30120 | 连接轴总成 Link, ass'y | 1 | |

油门操纵 Accelerator pedal

FD50,60,70,80-CY1

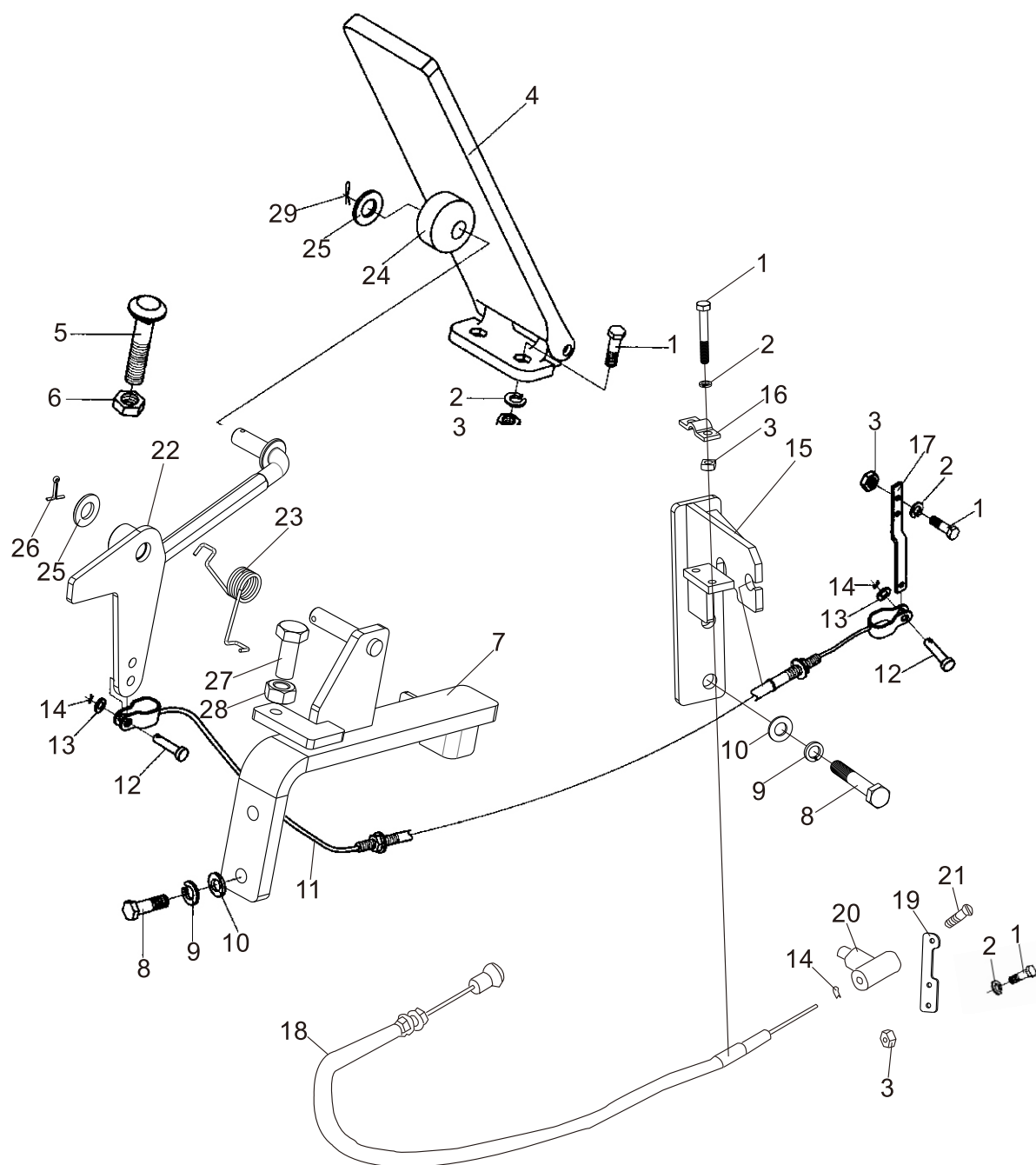

油门操纵
Accelerator pedal

FD50,60,70,80-CY1

| 序号 Item | 零件号 Part No | 零部件名称 Description | 数量 Q'ty | 备注 Remark |
|------------|----------------|----------------------|------------|--------------|
| 23 | A50A7-30105 | 弹簧 Spring | 1 | |
| 24 | A30A7-30001 | 滚轮 Sheave | 1 | |
| 25 | GB/T97.1 | 平垫10 Washer | 2 | |
| 26 | GB/T91 | 开口销2×25 Pin | 1 | |
| 27 | GB/T5783 | 螺栓M10×25 Bolt | 1 | |
| 28 | GB/T6170 | 螺母M12 Nut | 1 | |
| 29 | GB/T91 | 开口销2.5×20 Pin | 1 | |

油门操纵
Accelerator pedal

FD50,60,70,80-W3/W3 岡村

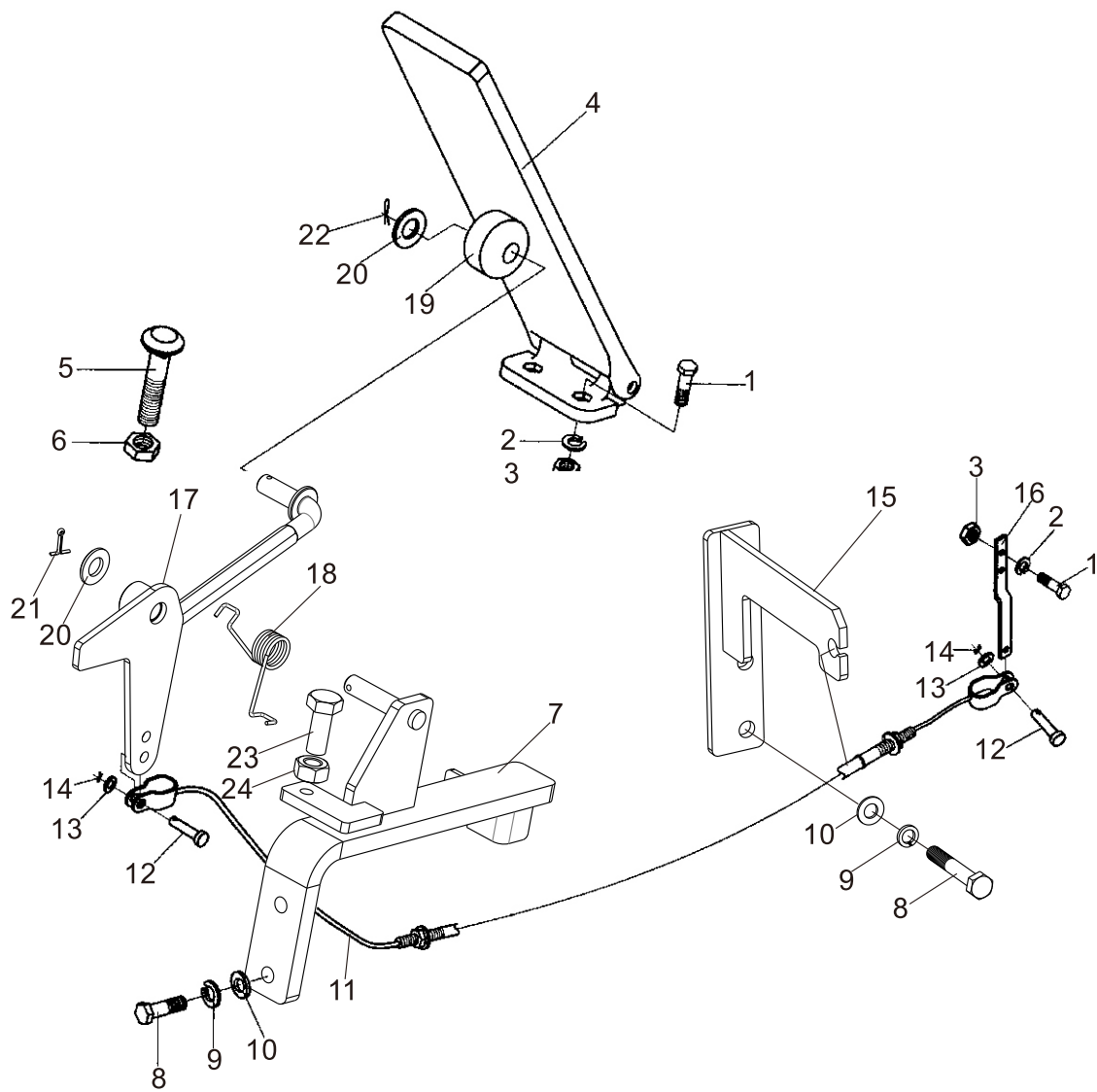

油门操纵
Accelerator pedal

FD50,60,70,80-W3/W3 冈村

| 序号 Item | 零件号 Part No | 零部件名称 Description | 数量 Q'ty | 备注 Remark |
|------------|----------------|------------------------------|------------|--------------|
| 1 | GB/T5783 | 螺栓M6×20 Bolt | 4 | |
| 2 | GB/T93 | 弹垫6 Washer,lock | 4 | |
| 3 | GB/T6170 | 螺母M6 Nut | 4 | |
| 4 | A30A7-30100 | 踏板总成 Accelerator pedal ass'y | 1 | |
| 5 | A30A7-30002 | 螺栓 Bolt | 1 | |
| 6 | GB/T6170 | 螺母M12 Nut | 1 | |
| 7 | A50A7-30110 | 支架体 Bracket | 1 | |
| 8 | GB/T5783 | 螺栓M10×35 Bolt | 4 | |
| 9 | GB/T93 | 弹垫10 Washer,lock | 4 | |
| 10 | GB/T97.1 | 平垫10 Washer | 4 | |
| 11 | A50A7-30400 | 油门拉索总成 Soft shaft ass'y | 1 | |
| 12 | GB/T882 | 销6×16 Pin | 2 | |
| 13 | GB/T97.1 | 平垫6 Washer | 2 | |
| 14 | GB/T91 | 销1.6×20 Pin | 2 | |
| 15 | A50B7-30100 | 支架 Bracket | 1 | |
| 16 | A50A7-30002 | 油门拉杆 Link | 1 | |
| 17 | A50A7-30120 | 连接轴总成 Link, ass'y | 1 | |
| 18 | A50A7-30105 | 弹簧 Spring | 1 | |
| 19 | A30A7-30001 | 滚轮 Sheave | 1 | |
| 20 | GB/T97.1 | 平垫10 Washer | 2 | |
| 21 | GB/T91 | 开口销2×25 Pin | 1 | |
| 22 | GB/T91 | 开口销2.5×20 Pin | 1 | |
| 23 | GB/T5783 | 螺栓M10×25 Bolt | 1 | |
| 24 | GB/T6170 | 螺母M12 Nut | 1 | |

油门操纵
Accelerator pedal

FD50,60,70,80-S3/S3 冈村

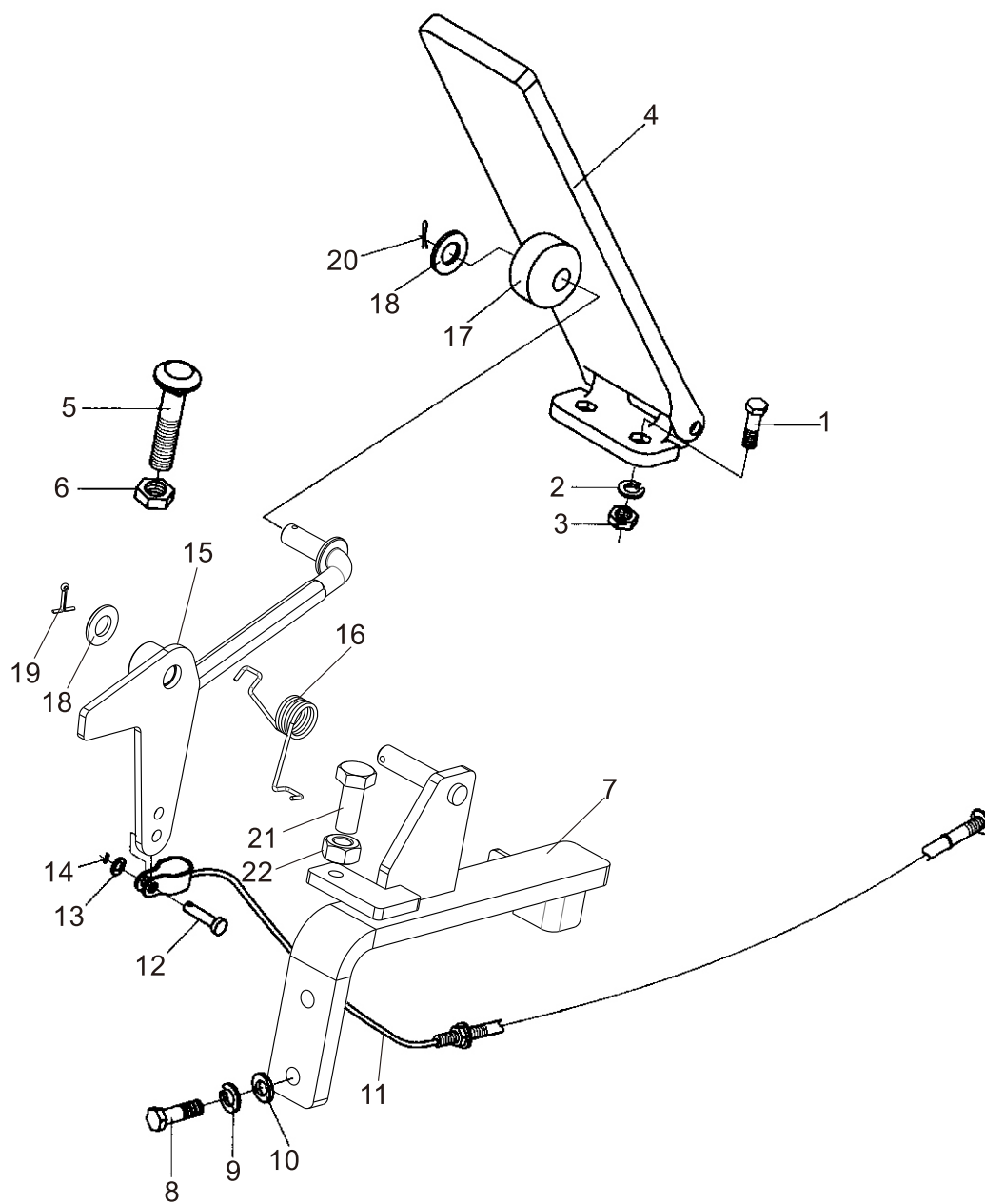

油门操纵
Accelerator pedal

FD50,60,70,80-S3/S3冈村

| 序号 Item | 零件号 Part No | 零部件名称 Description | 数量 Q'ty | 备注 Remark |
|------------|----------------|------------------------------|------------|--------------|
| 1 | GB/T5783 | 螺栓M6×20 Bolt | 2 | |
| 2 | GB/T93 | 弹垫6 Washer,lock | 2 | |
| 3 | GB/T6170 | 螺母M6 Nut | 2 | |
| 4 | A30A7-30100 | 踏板总成 Accelerator pedal ass'y | 1 | |
| 5 | A30A7-30002 | 螺栓 Bolt | 1 | |
| 6 | GB/T6170 | 螺母M12 Nut | 1 | |
| 7 | A50A7-30110 | 支架体 Bracket | 1 | |
| 8 | GB/T5783 | 螺栓M10×35 Bolt | 2 | |
| 9 | GB/T93 | 弹垫10 Washer,lock | 2 | |
| 10 | GB/T97.1 | 平垫10 Washer | 2 | |
| 11 | A50E7-30100 | 油门拉索总成 Soft shaft ass'y | 1 | |
| 12 | GB/T882 | 销6×16 Pin | 1 | |
| 13 | GB/T97.1 | 平垫6 Washer | 1 | |
| 14 | GB/T91 | 销1.6×20 Pin | 1 | |
| 15 | A50A7-30120 | 连接轴总成 Link, ass'y | 1 | |
| 16 | A50A7-30105 | 弹簧 Spring | 1 | |
| 17 | A30A7-30001 | 滚轮 Sheave | 1 | |
| 18 | GB/T97.1 | 平垫10 Washer | 2 | |
| 19 | GB/T91 | 开口销2×25 Pin | 1 | |
| 20 | GB/T91 | 开口销2.5×20 Pin | 1 | |
| 21 | GB/T5783 | 螺栓M10×25 Bolt | 1 | |
| 22 | GB/T6170 | 螺母M12 Nut | 1 | |

油门操纵
Accelerator pedal

FD50,60,70,80-XC1

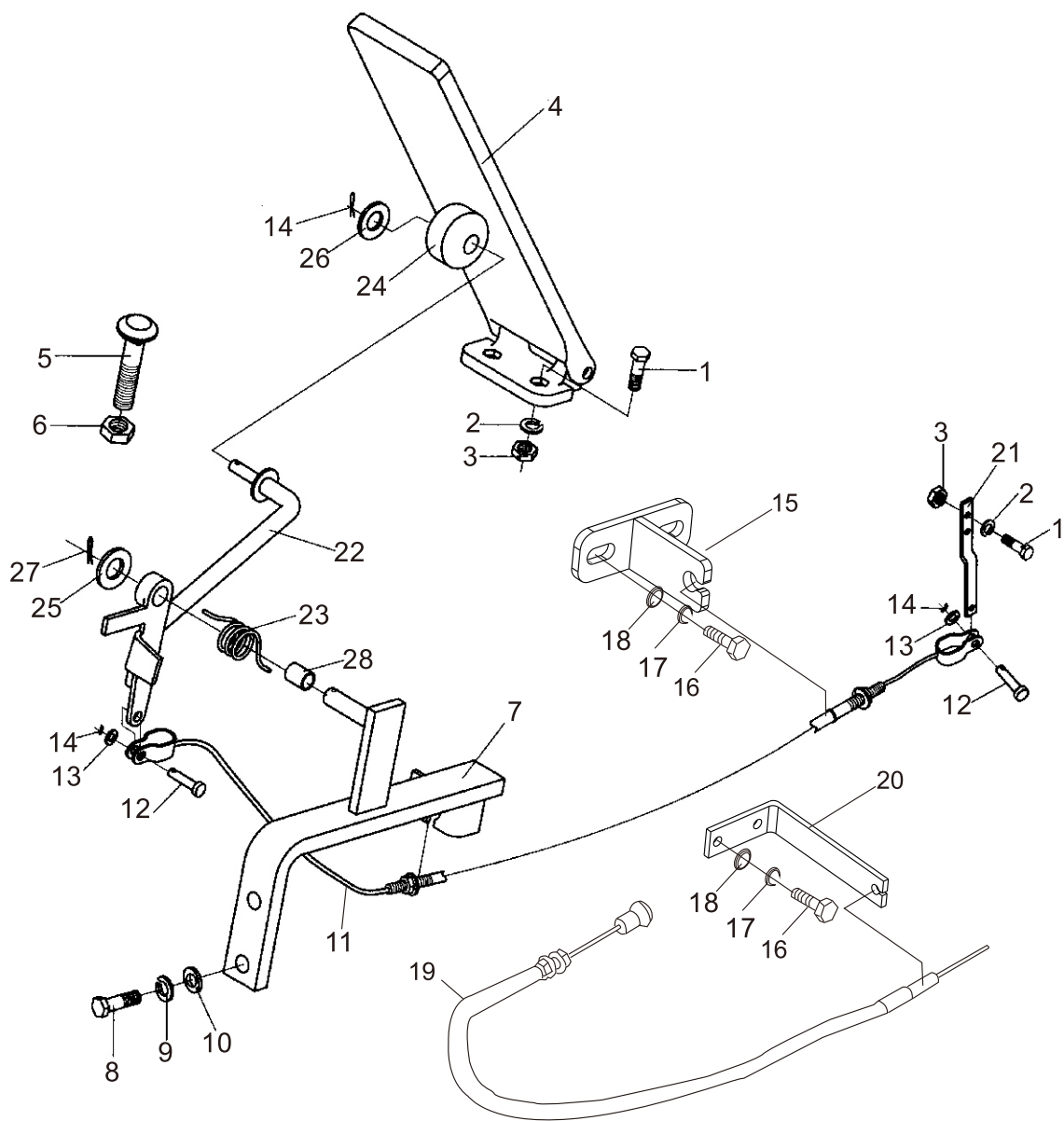

油门操纵
Accelerator pedal

FD50,60,70,80-XC1

| 序号 Item | 零件号 Part No | 零部件名称 Description | 数量 Q'ty | 备注 Remark |
|------------|----------------|------------------------------|------------|--------------|
| 1 | GB/T5783 | 螺栓M6×20 Bolt | 2 | |
| 2 | GB/T93 | 弹垫6 Washer,lock | 2 | |
| 3 | GB/T6170 | 螺母M6 Nut | 2 | |
| 4 | A30A7-30100 | 踏板总成 Accelerator pedal ass'y | 1 | |
| 5 | A30A7-30002 | 螺栓 Bolt | 1 | |
| 6 | GB/T6170 | 螺母M12 Nut | 1 | |
| 7 | A50A7-30100 | 油门支架总成 Bracket ass'y | 1 | |
| 8 | GB/T5783 | 螺栓M10×35 Bolt | 2 | |
| 9 | GB/T93 | 弹垫10 Washer,lock | 2 | |
| 10 | GB/T97.1 | 平垫10 Washer | 2 | |
| 11 | A90C7-30100 | 油门拉索总成 Soft shaft ass'y | 1 | |
| 12 | GB/T882 | 销6×16 Pin | 2 | |
| 13 | GB/T97.1 | 平垫6 Washer | 2 | |
| 14 | GB/T91 | 开口销1.6×20 Pin | 3 | |
| 15 | A90C7-30200 | 油门支架 Bracket | 1 | |
| 16 | GB/T5783 | 螺栓M8×20 Bolt | 4 | |
| 17 | GB/T93 | 弹垫8 Washer,lock | 4 | |
| 18 | GB/T97.1 | 平垫8 Washer | 4 | |
| 19 | A50A7-30600 | 熄火拉索总成 Pedal | 1 | |
| 20 | A90C7-30001 | 熄火支架 Bracket | 1 | |
| 21 | A50A7-30002 | 油门拉杆 Link | 1 | |
| 22 | A50A7-30300 | 连接轴总成 Link, ass'y | 1 | |
| 23 | A50A7-30301 | 弹簧 Spring | 1 | |
| 24 | A30A7-30001 | 滚轮 Sheave | 1 | |
| 25 | GB/T97.1 | 平垫10 Washer | 1 | |
| 26 | GB/T97.1 | 平垫6 Washer | 1 | |
| 27 | GB/T91 | 开口销3.2×26 Pin | 1 | |
| 28 | Z2131-01015 | 钢背轴承1015 Bushing | 1 | |

油门操纵
Accelerator pedal

FY50,60,70,80-G3

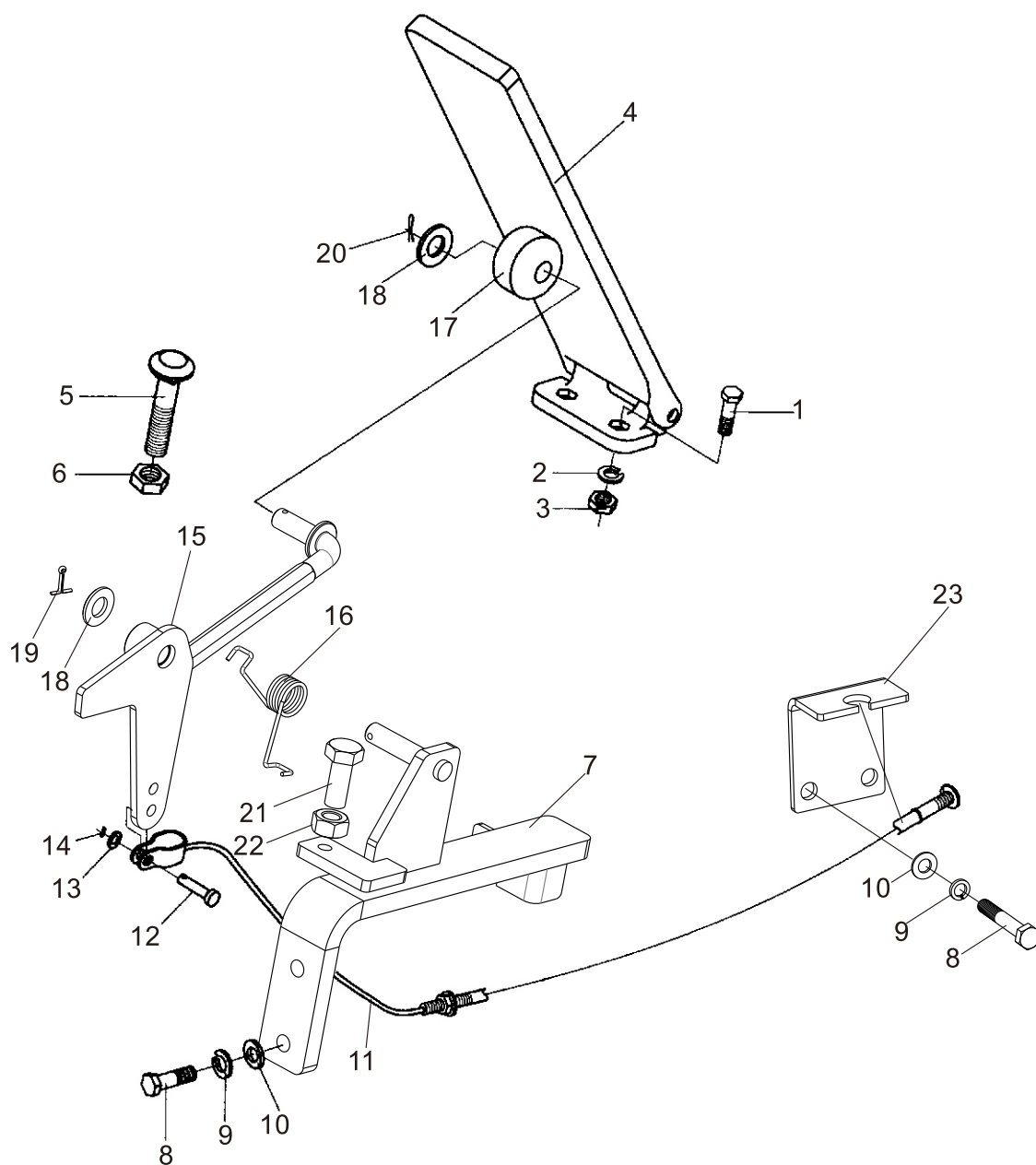

油门操纵
Accelerator pedal

FY50,60,70,80-G3

| 序号 Item | 零件号 Part No | 零部件名称 Description | 数量 Q'ty | 备注 Remark |
|------------|----------------|------------------------------|------------|--------------|
| 1 | GB/T5783 | 螺栓M6×20 Bolt | 2 | |
| 2 | GB/T93 | 弹垫6 Washer,lock | 2 | |
| 3 | GB/T6170 | 螺母M6 Nut | 2 | |
| 4 | A30A7-30100 | 踏板总成 Accelerator pedal ass'y | 1 | |
| 5 | A30A7-30002 | 螺栓 Bolt | 1 | |
| 6 | GB/T6170 | 螺母M12 Nut | 1 | |
| 7 | A50A7-30110 | 支架体 Bracket | 1 | |
| 8 | GB/T5783 | 螺栓M10×35 Bolt | 4 | |
| 9 | GB/T93 | 弹垫10 Washer,lock | 4 | |
| 10 | GB/T97.1 | 平垫10 Washer | 4 | |
| 11 | A50F7-30100 | 油门拉索总成 Soft shaft ass'y | 1 | |
| 12 | GB/T882 | 销6×16 Pin | 1 | |
| 13 | GB/T97.1 | 平垫6 Washer | 1 | |
| 14 | GB/T91 | 销1.6×20 Pin | 1 | |
| 15 | A50A7-30120 | 连接轴总成 Link, ass'y | 1 | |
| 16 | A50A7-30105 | 弹簧 Spring | 1 | |
| 17 | A30A7-30001 | 滚轮 Sheave | 1 | |
| 18 | GB/T97.1 | 平垫10 Washer | 2 | |
| 19 | GB/T91 | 开口销2×25 Pin | 1 | |
| 20 | GB/T91 | 开口销2.5×20 Pin | 1 | |
| 21 | GB/T5783 | 螺栓M10×25 Bolt | 1 | |
| 22 | GB/T6170 | 螺母M12 Nut | 1 | |
| 23 | A50F7-30001 | 油门拉索支架 Bracket | 1 | |

五、制动系统

BRAKE SYSTEM

行车制动与微动操纵 Brake & inching control

FD50,60,70,80-CY1

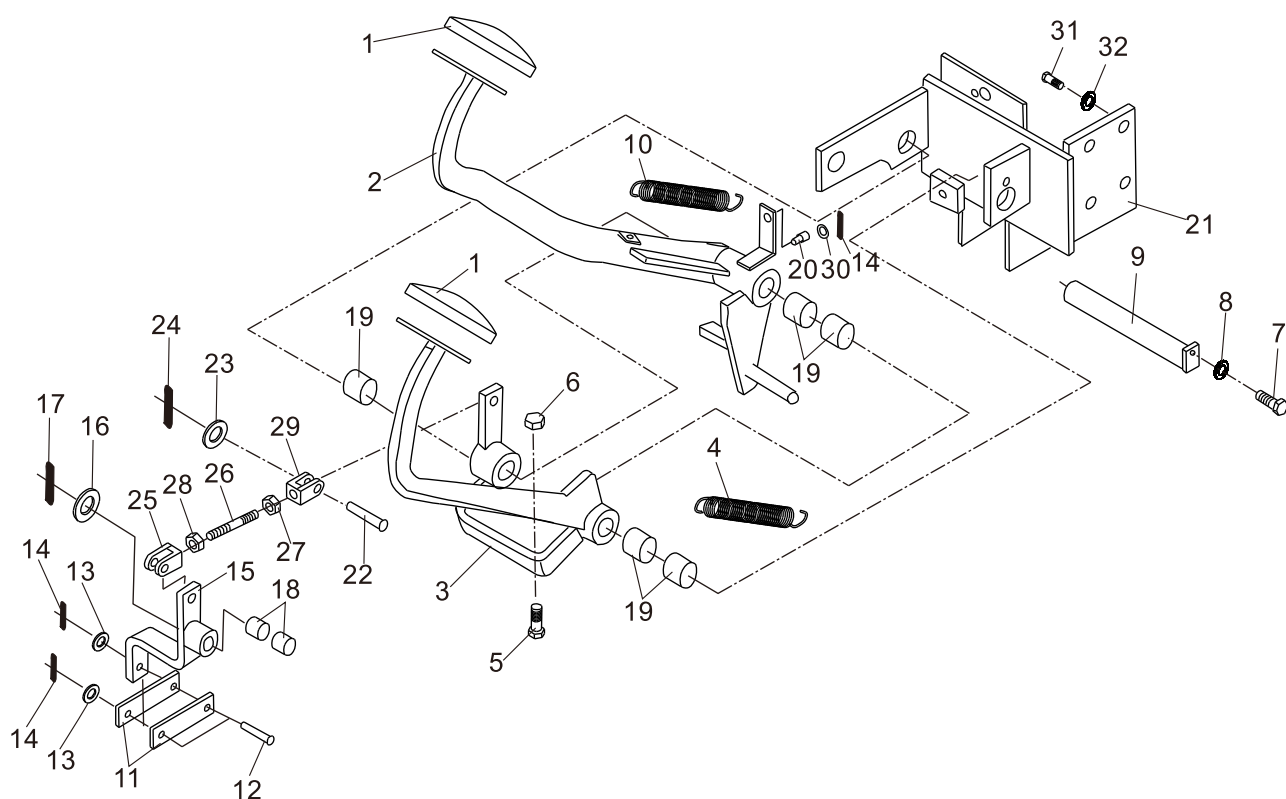

行车制动与微动操纵
Brake & inching control

FD50,60,70,80-CY1

| 序号 Item | 零件号 Part No | 零部件名称 Description | 数量 Q'ty | 备注 Remark |
|------------|----------------|-----------------------|------------|--------------|
| 1 | A30A7-11001 | 踏板套 Head cover | 2 | |
| 2 | A50A7-12200 | 制动踏板总成 Pedal, brake | 1 | |
| 3 | A50A7-12100 | 微动踏板总成 Pedal, inching | 1 | |
| 4 | A30B7-11005 | 弹簧I Spring | 1 | |
| 5 | GB/T6170 | 螺母M10 Nut | 3 | |
| 6 | GB/T5783 | 螺栓M10×40 Bolt | 3 | |
| 7 | GB/T5783 | 螺栓M8×16 Bolt | 1 | |
| 8 | GB/T97.1 | 平垫 Washer | 1 | |
| 9 | A50A7-12600 | 油轴总成 Shaft, oil | 1 | |
| 10 | A30B7-11006 | 弹簧II Spring | 1 | |
| 11 | A50A7-12003 | 连接板 Link | 2 | |
| 12 | GB/T882 | 销轴B6×28 Pin | 2 | |
| 13 | GB/T97.1 | 平垫6 Washer | 2 | |
| 14 | GB/T91 | 开口销2×16 Pin | 3 | |
| 15 | A50A7-12400 | 摇臂总成 Link | 1 | |
| 16 | GB/T97.1 | 平垫16 Washer | 1 | |
| 17 | GB/T91 | 开口销4×32 Pin | 1 | |
| 18 | A50A7-12004 | 钢背轴承1620 Bushing | 2 | |
| 19 | A50A7-12005 | 钢背轴承2525 Bushing | 5 | |
| 20 | A30B7-11002 | 尼龙垫 Nylon | 1 | |
| 21 | A50A7-12300 | 托架总成 Bracket | 1 | |

FD50,60,70,80-CY1



行车制动与微动操纵
Brake & inching control

FD50,60,70,80-CY1

| 序号 Item | 零件号 Part No | 零部件名称 Description | 数量 Q'ty | 备注 Remark |
|------------|----------------|----------------------|------------|--------------|
| 22 | GB/T882 | 销轴B10×30Pin | 2 | |
| 23 | GB/T97.1 | 平垫10 Washer | 2 | |
| 24 | GB/T91 | 开口销3.2×22 Pin | 2 | |
| 25 | A30B7-11001 | 连接头(右旋) clevis | 1 | |
| 26 | A50A7-12501 | 双头螺杆 Rod | 1 | |
| 27 | GB/T6170 | 左旋螺母M8 Nut(L. H) | 1 | |
| 28 | GB/T6170 | 右旋螺母M8 Nut(R. H) | 1 | |
| 29 | A30B7-11004 | 连接头(左旋) clevis | 1 | |
| 30 | GB/T97.1 | 平垫8 Washer | 1 | |
| 31 | GB/T5783 | 螺栓M12×20 Bolt | 4 | |
| 32 | GB/T93 | 弹垫12 Washer, lock | 4 | |

行车制动与微动操纵
Brake & inching control

FD50,60,70,80-S3/YC8/KMS2/KMS11/KMS12/KMS13/
W3/XC1/XC2/DY1/CY4/WF7 FY50,60,70,80-G3/G4/S8

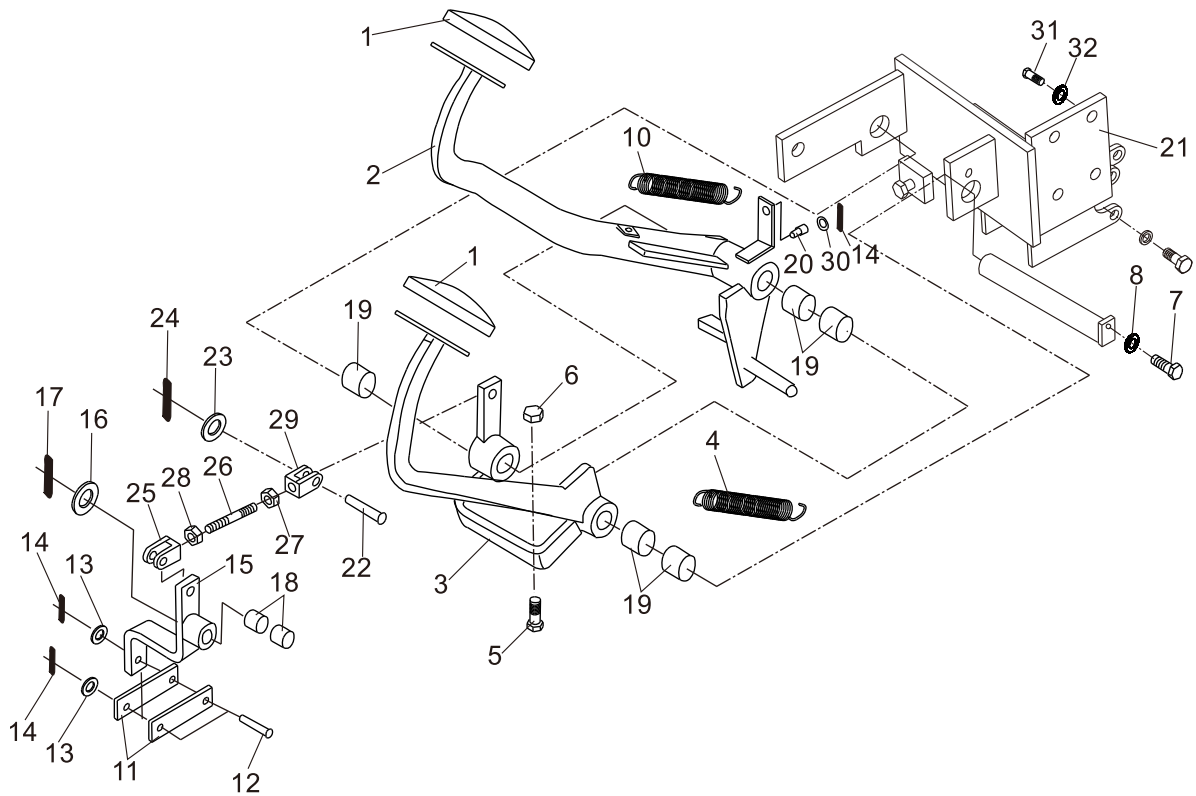

行车制动与微动操纵 FD50,60,70,80-S3/YC8/KMS2/KMS11/KMS12/KMS13/
 Brake & inching control W3/XC1/XC2/DY1/CY4/WF7 FY50,60,70,80-G3/G4/S8

| 序号 Item | 零件号 Part No | 零部件名称 Description | 数量 Q'ty | 备注 Remark |
|------------|----------------|-----------------------|------------|--------------------------------------|
| 1 | A30A7-11001 | 踏板套 Head cover | 2 | FD50,60,70,80-W3 网村 /DY1 网村/KMS13 |
| 2 | A90B7-11500 | 制动踏板总成 Pedal, brake | 1 | |
| 3 | A50A7-12100 | 微动踏板总成 Pedal, inching | 1 | |
| - | A50H7-11200 | 微动踏板总成 Pedal, inching | 1 | |
| 4 | A50A7-12001 | 微动拉簧 Spring | 1 | FD50,60,70,80-DY1 除外 |
| 5 | GB/T6170 | 螺母M10 Nut | 3 | |
| 6 | GB/T5783 | 螺栓M10×40 Bolt | 3 | |
| 7 | GB/T5783 | 螺栓M8×16 Bolt | 1 | |
| 8 | GB/T97.1 | 平垫 Washer | 1 | |
| 9 | A50A7-12600 | 油轴总成 Shaft, oil | 1 | |
| 10 | A50A7-12002 | 制动拉簧 Spring | 1 | |
| 11 | A50K7-10001 | 连接板 Link | 2 | |
| - | A50T7-10001 | 连接板 Link | 2 | |
| 12 | GB/T882 | 销轴B6×28 Pin | 2 | |
| 13 | GB/T97.1 | 平垫6 Washer | 2 | FD50,60,70,80-W3 网村 /KMS13 |
| 14 | GB/T91 | 开口销2×16 Pin | 3 | |
| 15 | A90B7-11600 | 摇臂总成 Link | 1 | |
| 16 | GB/T97.1 | 平垫16 Washer | 1 | |
| 17 | GB/T91 | 开口销4×32 Pin | 1 | |
| 18 | A50A7-12004 | 钢背轴承1620 Bushing | 2 | |
| 19 | A50A7-12005 | 钢背轴承2525 Bushing | 5 | |
| 20 | A30B7-11002 | 尼龙垫 Nylon | 1 | |
| 21 | A90B7-11200 | 托架总成 Bracket | 1 | |
| - | A50H7-11100 | 托架总成 Bracket | 1 | |
| - | A90G7-11100 | 托架总成 Bracket | 1 | FD50,60,70,80-DY1 网村 |

行车制动与微动操纵
Brake & inching control

FD50,60,70,80-S3/YC8/KMS2/KMS11/KMS12/KMS13/
W3/XC1/XC2/DY1/CY4/WF7 FY50,60,70,80-G3/G4/S8

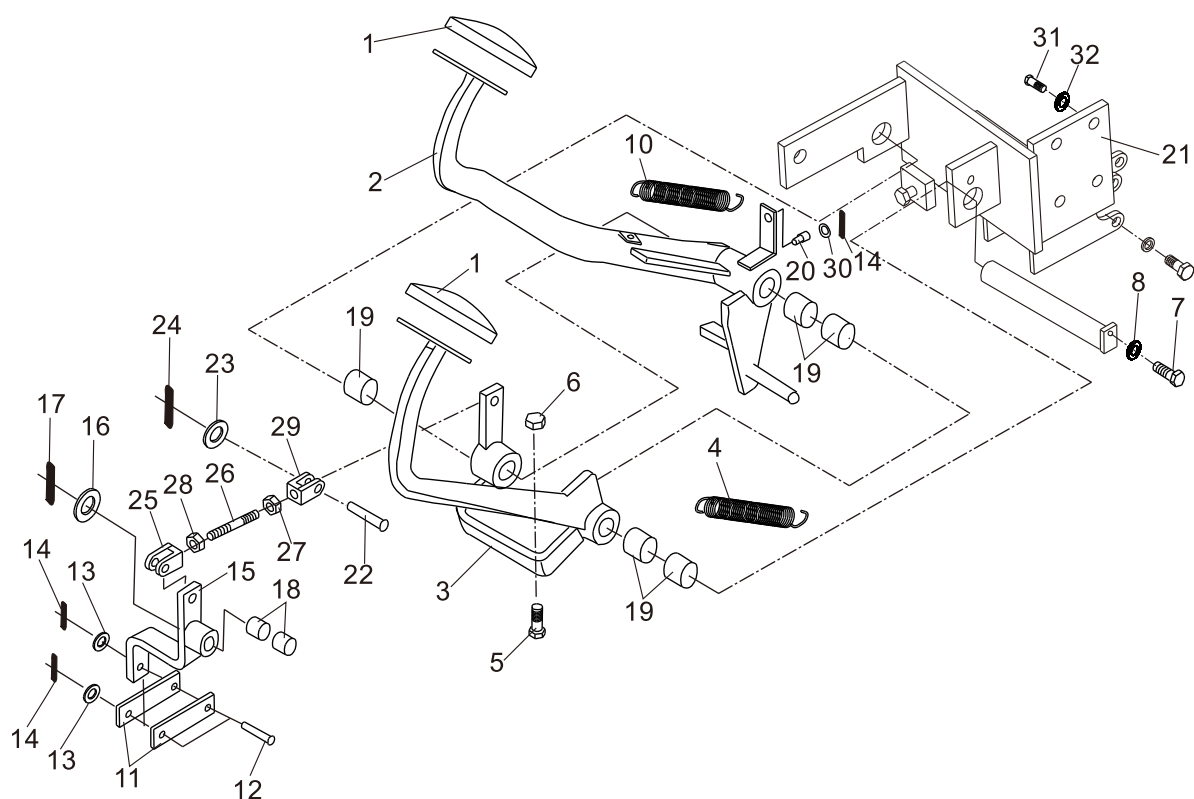

行车制动与微动操纵 FD50,60,70,80-S3/YC8/KMS2/KMS11/KMS12/KMS13/
 Brake & inching control W3/XC1/XC2/DY1/CY4/WF7 FY50,60,70,80-G3/G4/S8

| 序号 Item | 零件号 Part No | 零部件名称 Description | 数量 Q'ty | 备注 Remark |
|------------|----------------|----------------------|------------|--------------|
| 22 | GB/T882 | 销轴B10×30Pin | 2 | |
| 23 | GB/T97.1 | 平垫10 Washer | 2 | |
| 24 | GB/T91 | 开口销3.2×22 Pin | 2 | |
| 25 | A30B7-11001 | 连接头(右旋) clevis | 1 | |
| 26 | A90B7-11401 | 双头螺杆 Rod | 1 | |
| 27 | GB/T6170 | 左旋螺母M8 Nut(L. H) | 1 | |
| 28 | GB/T6170 | 右旋螺母M8 Nut(R. H) | 1 | |
| 29 | A30B7-11004 | 连接头(左旋) clevis | 1 | |
| 30 | GB/T97.1 | 平垫8 Washer | 1 | |
| 31 | GB/T5783 | 螺栓M12×20 Bolt | 4 | |
| 32 | GB/T93 | 弹垫12 Washer, lock | 4 | |

行车制动管路系统
Brake Piping System

FD50,60,70,80-CY1

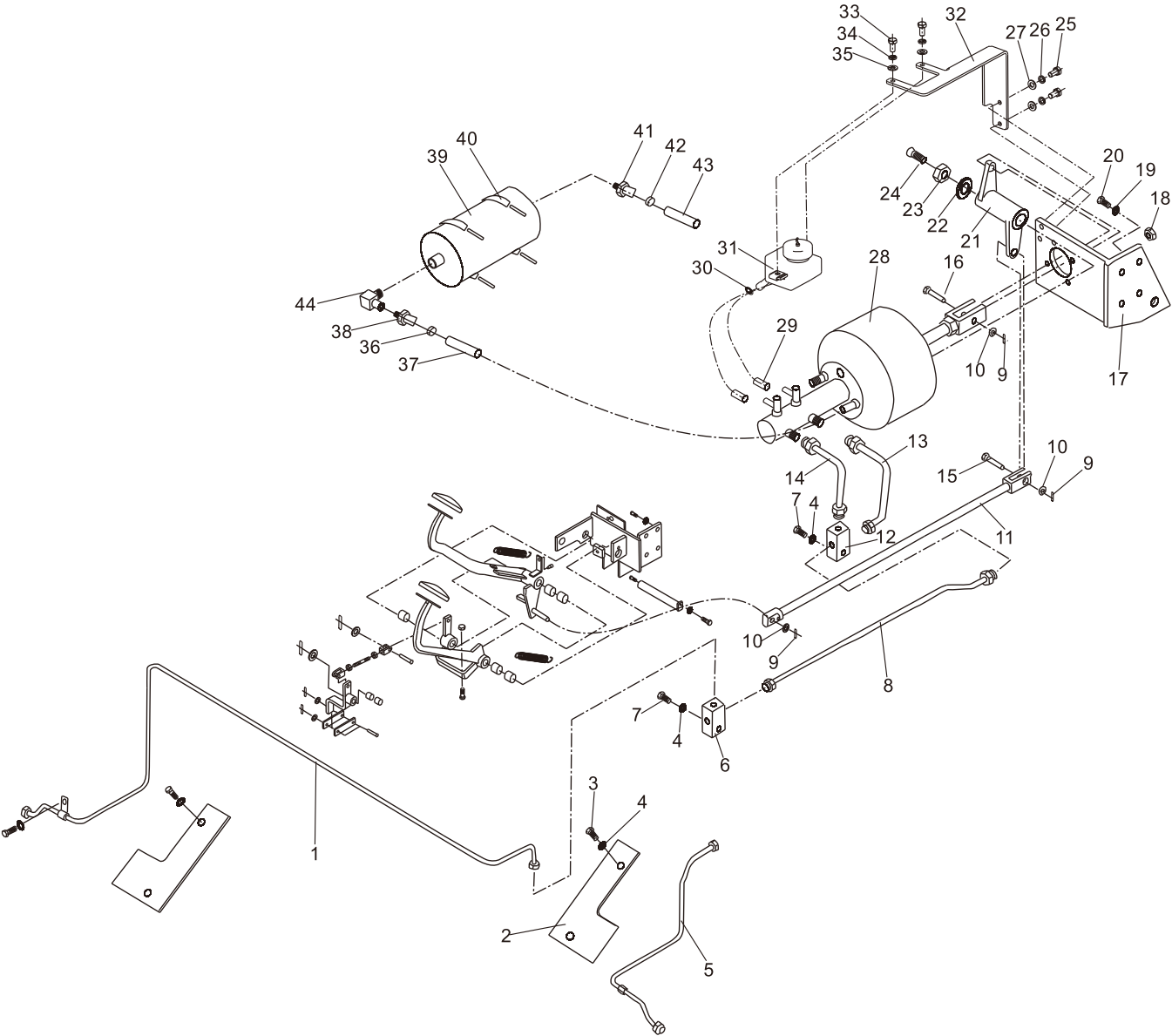

行车制动管路系统
Brake Piping System

FD50,60,70,80-CY1

| 序号 Item | 零件号 Part No | 零部件名称 Description | 数量 Q'ty | 备注 Remark |
|------------|----------------|----------------------|------------|--------------|
| 1 | A50A7-10100 | 油管总成(B) Pipe ass'y | 1 | |
| 2 | A50A7-10001 | 护板 Guard | 2 | |
| 3 | GB/T5786 | 螺栓 M10×1.25×20 Bolt | 4 | |
| 4 | GB/T93 | 弹垫10 Washer, Lock | 6 | |
| 5 | A50A7-10200 | 油管总成(A) Pipe ass'y | 1 | |
| 6 | GJT-46-00 | 三通接头 Three way | 1 | |
| 7 | GB/T5783 | 螺栓 M10×30 Bolt | 2 | |
| 8 | A50A7-10300 | 油管总成(E) Pipe ass'y | 1 | |
| 9 | GB/T91 | 开口销3.2×28 Pin | 3 | |
| 10 | GB/T97.1 | 平垫14 Washer | 3 | |
| 11 | A50A7-10400 | 连杆总成 Link | 1 | |
| 12 | GJT-45-00 | 三通接头 Three way | 1 | |
| 13 | A50A7-10500 | 油管总成(F) Pipe ass'y | 1 | |
| 14 | A50A7-10600 | 油管总成(G) Pipe ass'y | 1 | |
| 15 | GB/T882 | 销B14×35 Pin, cotter | 1 | |
| 16 | GB/T882 | 销B14×28 Pin, cotter | 1 | |
| 17 | A50A7-10710 | 支架总成 Bracket | 1 | |
| 18 | GB/T6177.1 | 六角法兰面锁紧螺母M8 Nut | 4 | |
| 19 | GB/T93 | 弹垫12 Washer, lock | 4 | |
| 20 | GB/T5783 | 螺栓M12×20 Bolt | 4 | |
| 21 | A50A7-10720 | 摇臂总成 Link | 1 | |
| 22 | GB/T97.1 | 平垫20 Washer | 1 | |

行车制动管路系统
Brake Piping System

FD50,60,70,80-CY1

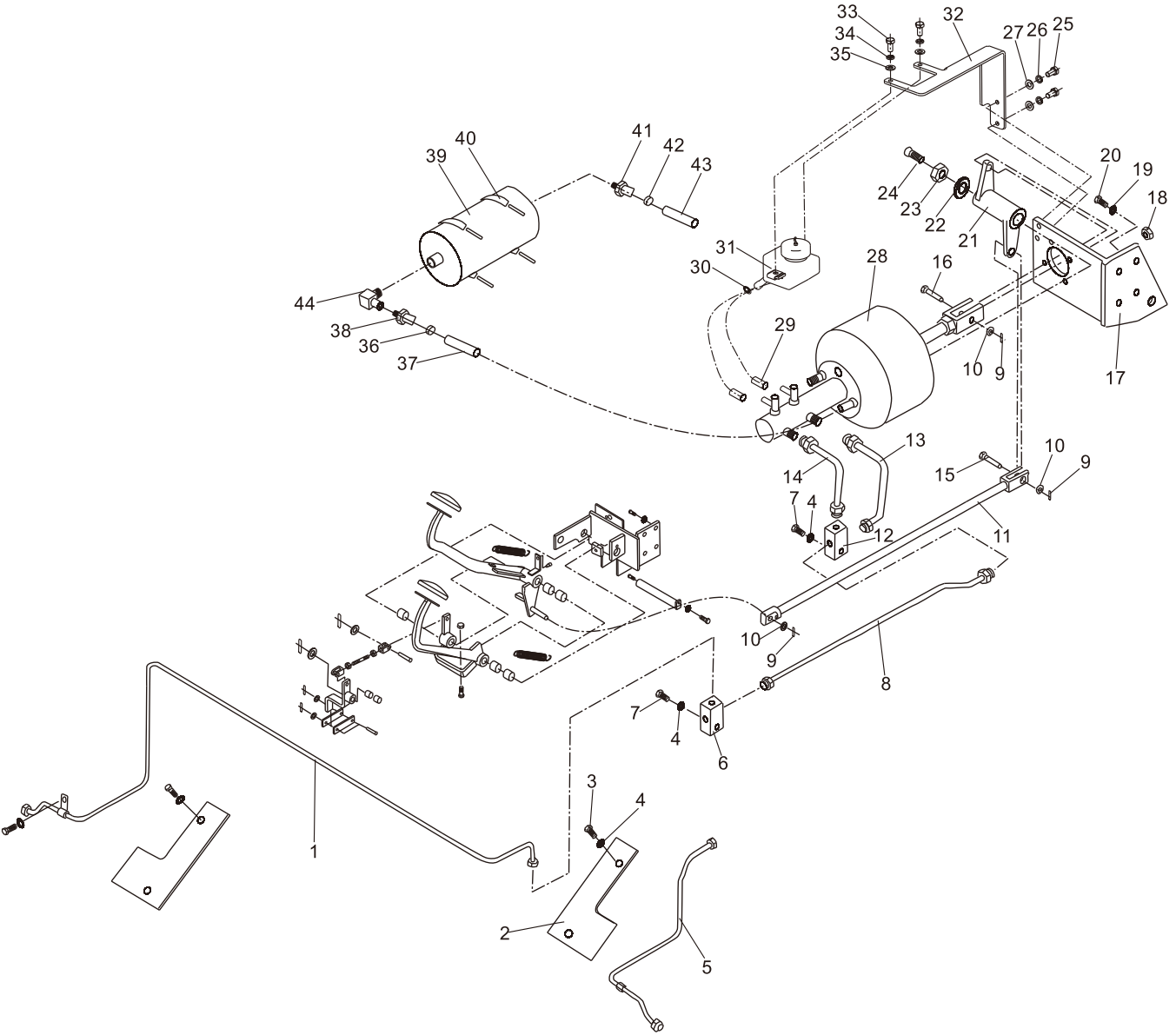

行车制动管路系统
Brake Piping System

FD50,60,70,80-CY1

| 序号 Item | 零件号 Part No | 零部件名称 Description | 数量 Q'ty | 备注 Remark |
|------------|----------------|----------------------------|------------|--------------|
| 23 | GB/T6170 | 螺母M20 Nut | 1 | |
| 24 | JB/T7940.2 | 油杯45° M10×1 Fiting, grease | 1 | |
| 25 | GB/T5783 | 螺栓M8×16 Bolt | 2 | |
| 26 | GB/T93 | 弹垫8 Washer, Lock | 2 | |
| 27 | GB/T97.1 | 平垫8 Washer | 2 | |
| 28 | A50A7-10900 | 真空助力器&制动泵总成 Hydromaster | 1 | |
| 29 | TG000-10026 | 胶管 Φ10×260 Hose | 2 | |
| 30 | TK000-10016 | 卡箍 Φ10-16 Clip | 4 | |
| 31 | A50C7-10100 | 制动油壶 Reserve tank | 1 | |
| 32 | A50C7-10001 | 油壶安装支架 Bracket | 1 | |
| 33 | GB/T5783 | 螺栓M6×16 Bolt | 2 | |
| 34 | GB/T93 | 弹垫6 Washer, Lock | 2 | |
| 35 | GB/T97.1 | 平垫6 Washer | 2 | |
| 36 | TK000-13019 | 卡箍 Φ13-19 Clip | 2 | |
| 37 | TG000-10070 | 胶管 Φ10×700 Hose | 1 | |
| 38 | GJT-67-00 | 直通接头 Joint | 1 | |
| 39 | A50A7-11200 | 真空罐 Vacuum tank | 1 | |
| 40 | A50A7-11300 | 罐箍 Clip | 2 | |
| 41 | GJT-141-00 | 直通接头 Joint | 1 | |
| 42 | TK000-22032 | 卡箍 Φ22-32 Clip | 2 | |
| 43 | TG000-19200 | 真空管 Φ19×2000 Vacuum hose | 1 | |
| 44 | GJT-140-00 | 直角接头 Elbow | 1 | |

行车制动管路系统 FD50,60,70,80-S3/S3 冈村/XC1/XC2/YC8/DY1/CY4/WF7
 Brake Piping System /W3/KMS2/KMS11/KMS12 FY50,60,70,80-G3/G4/S8

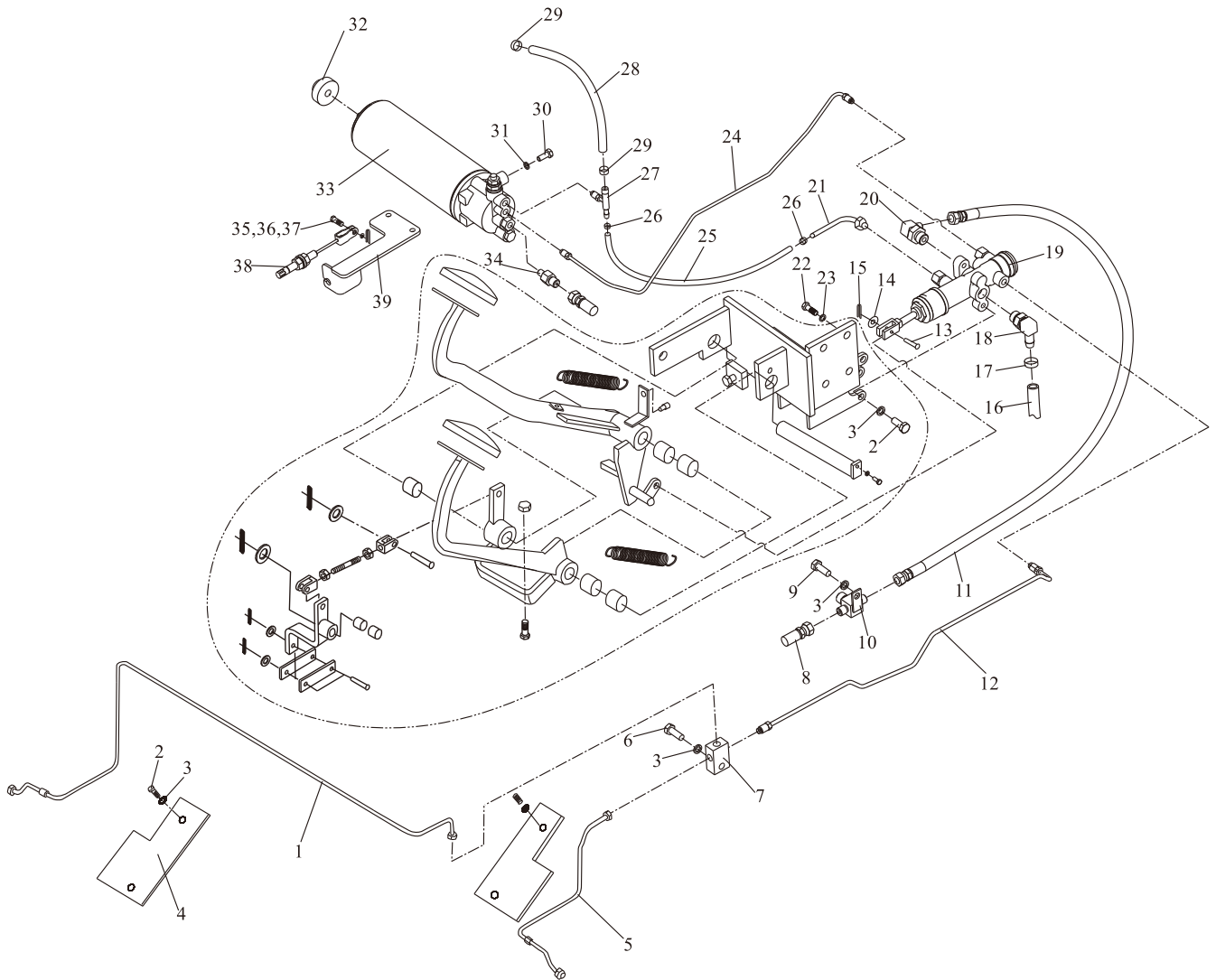

行车制动管路系统 FD50,60,70,80-S3/S3冈村/XC1/XC2/YC8/DY1/CY4/WF7
 Brake Piping System /W3/KMS2/KMS11/KMS12 FY50,60,70,80-G3/G4/S8

| 序号 Item | 零件号 Part No | 零部件名称 Description | 数量 Q'ty | 备注 Remark |
|------------|----------------|------------------------|------------|---|
| 1 | A50A7-10100 | 油管总成(B) Pipe ass'y | 1 | |
| 2 | GB/T5786 | 螺栓M10×1.25×20 Bolt | 8 | |
| 3 | GB/T93 | 弹垫10 Washer, lock | 10 | |
| 4 | A50A7-10001 | 护板 Board | 2 | |
| 5 | A50A7-10200 | 油管总成(A) Pipe ass'y | 1 | |
| 6 | GB/T5783 | 螺栓M10×30 Bolt | 1 | |
| 7 | GJT-46-00 | 三通接头 Three way | 1 | |
| 8 | TGIBI-08031*G | 高压胶管8I×310 Hose H.P. | 1 | |
| 9 | GB/T5783 | 螺栓M10×15 Bolt | 1 | |
| 10 | GJT-149-00 | 三通接头 Three way | 1 | |
| 11 | TGIBI-08033*G | 高压胶管8I×330 Hose H.P. | 1 | FD50,60,70,80-S3/S3冈村 FY50,60,70,80-G3/G4/S8 |
| - | TGIBI-08037*G | 高压胶管8I×370 Hose H.P. | 1 | FD50,60,70,80-XC1/XC2 /YC8/CY4/WF7 |
| - | TGIBI-08043*G | 高压胶管8I×430 Hose H.P. | 1 | FD50,60,70,80-DY1/W3/ KMS2/KMS11/KMS12 |
| 12 | A90B7-10600 | 制动钢管F Brake pipe | 1 | |
| 13 | GB/T882 | 销B10×28 Pin | 2 | |
| 14 | GB/T97.1 | 平垫10 Washer | 2 | |
| 15 | GB/T91 | 开口销2.5×28 Pin | 2 | |
| 16 | TG000-13150 | 低压胶管φ13×1500 Hose L.P. | 1 | |
| 17 | TK000-16025 | 卡箍 φ16~φ25 Clip | 2 | |
| 18 | GJT-158-00 | 直角接头 Elbow | 1 | FD50,60,70,80-S3/S3冈村 FY50,60,70,80-G3/G4/S8 |
| - | GJT-200-00 | 直角接头 Elbow | 1 | FD50,60,70,80-XC1/XC2 /YC8/DY1/CY4/WF7/W3 /KMS2/KMS11/KMS12 |
| 19 | A90B7-10700 | 制动泵总成 Brake pump ass'y | 1 | |
| 20 | GJT-156-00 | 直角接头 Elbow | 1 | |

行车制动管路系统 FD50,60,70,80-S3/S3 冈村/XC1/XC2/YC8/DY1/CY4/WF7
 Brake Piping System /W3/KMS2/KMS11/KMS12 FY50,60,70,80-G3/G4/S8

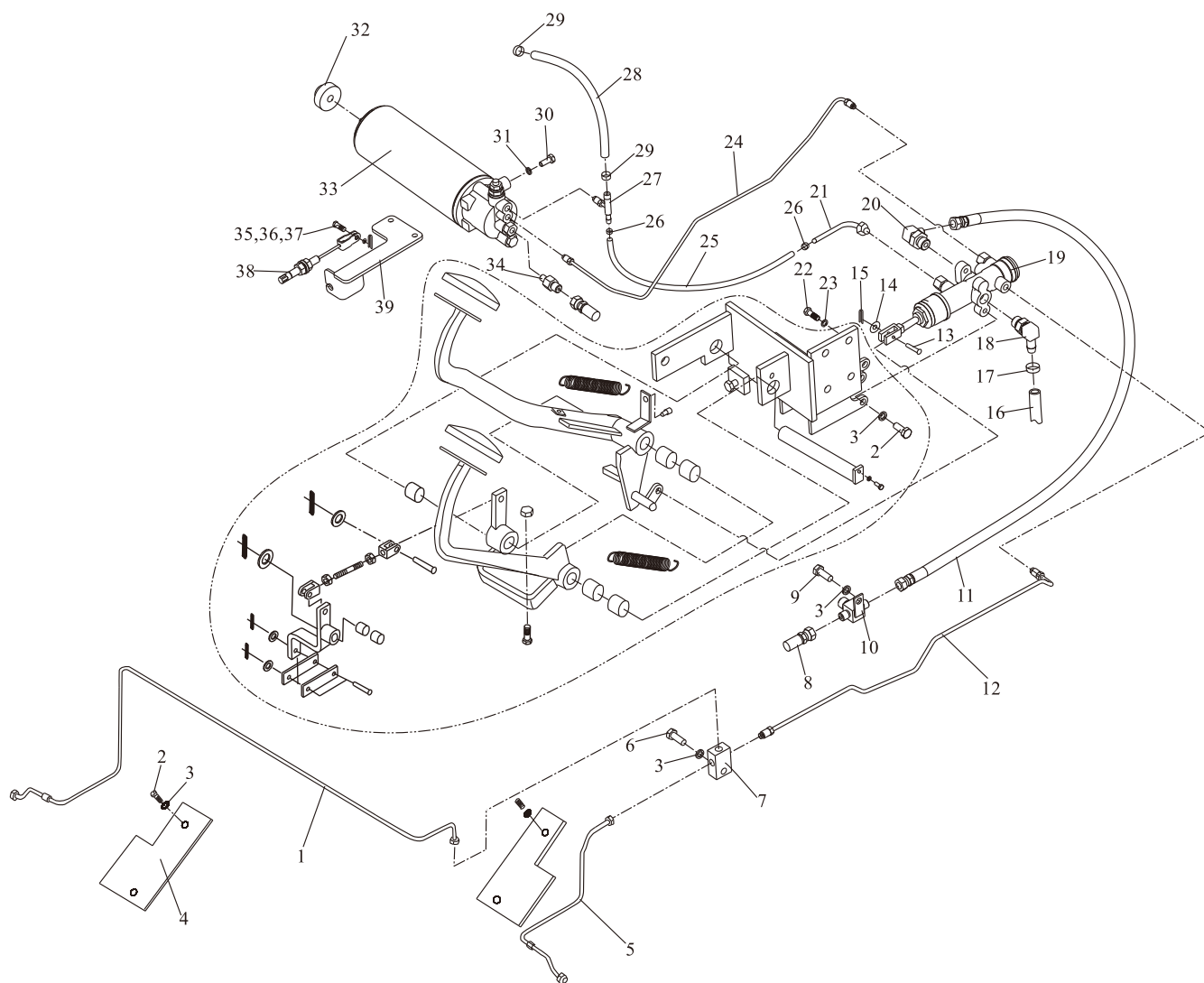

行车制动管路系统 FD50,60,70,80-S3/S3冈村/XC1/XC2/YC8/DY1/CY4/WF7
 Brake Piping System /W3/KMS2/KMS11/KMS12 FY50,60,70,80-G3/G4/S8

| 序号 Item | 零件号 Part No | 零部件名称 Description | 数量 Q'ty | 备注 Remark |
|------------|----------------|--------------------------------------|------------|--------------------|
| 21 | A90B7-10800 | 弯头钢管 Elbow Pipe | 1 | |
| 22 | GB/T5783 | 螺栓M12×20 Bolt | 4 | |
| 23 | GB/T93 | 弹垫12 Washer, lock | 4 | |
| 24 | A70A7-10100 | 制动钢管 Brake pipe | 1 | |
| 25 | TG000-06050 | 低压胶管 $\phi 6 \times 500$ Hose L.P. | 1 | |
| 26 | TK000-10016 | 卡箍 $\phi 10 \sim \phi 16$ Clip | 2 | |
| 27 | A90B7-11100 | 三通钢管 Three steel | 1 | |
| 28 | TG000-10100 | 低压胶管 $\phi 10 \times 1000$ Hose L.P. | 1 | |
| 29 | GB/T5783 | 卡箍 $\phi 13 \sim \phi 19$ Clip | 2 | |
| 30 | TK000-13019 | 螺栓M8×20 Bolt | 2 | |
| 31 | GB/T93 | 弹垫8 Washer, lock | 2 | |
| 32 | A30A5-40003 | 橡胶垫 I Rubber | 1 | |
| 33 | A90B7-11300 | 蓄能器总成 Reserve ass'y | 1 | |
| 34 | GJT-159-00 | 直角接头 Elbow | 1 | |
| 35 | GB/T882 | 销B5×16 Pin | 1 | FD50,60,70,80-S3冈村 |
| 36 | GB/T97.1 | 平垫5 Washer | 1 | FD50,60,70,80-S3冈村 |
| 37 | GB/T91 | 开口销1.6×20 Pin | 1 | FD50,60,70,80-S3冈村 |
| 38 | A50H7-10100 | 微动拉锁 Fretting zipper | 1 | FD50,60,70,80-S3冈村 |
| 39 | A90J7-10100 | 微动支架 Micromotion support | 1 | FD50,60,70,80-S3冈村 |

行车制动管路系统
Brake Piping System

FD50,60,70,80-W3 冈村/DY1 冈村/KMS13

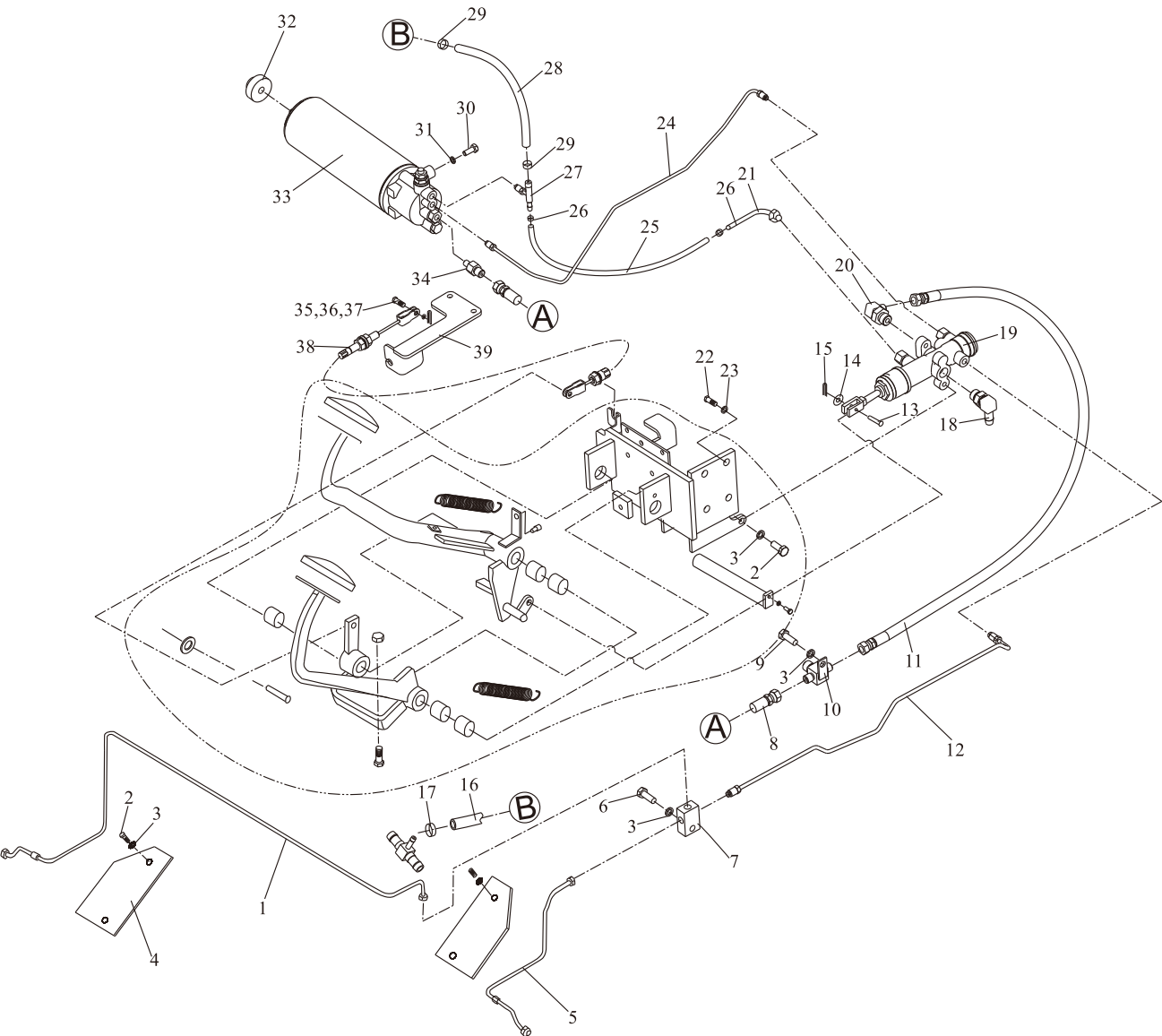

行车制动管路系统
Brake Piping System

FD50,60,70,80-W3冈村/DY1冈村/KMS13

| 序号 Item | 零件号 Part No | 零部件名称 Description | 数量 Q'ty | 备注 Remark |
|------------|----------------|-------------------------|------------|--------------|
| 1 | A50A7-10100 | 油管总成(B) Pipe ass'y | 1 | |
| 2 | GB/T5786 | 螺栓M10×1.25×20 Bolt | 8 | |
| 3 | GB/T93 | 弹垫10 Washer, lock | 10 | |
| 4 | A50A7-10001 | 护板 Board | 2 | |
| 5 | A50A7-10200 | 油管总成(A) Pipe ass'y | 1 | |
| 6 | GB/T5783 | 螺栓M10×30 Bolt | 1 | |
| 7 | GJT-46-00 | 三通接头 Three way | 1 | |
| 8 | TGIBI-08031*G | 高压胶管8I×310 Hose H.P. | 1 | |
| 9 | GB/T5783 | 螺栓M10×15 Bolt | 1 | |
| 10 | GJT-149-00 | 三通接头 Three way | 1 | |
| 11 | TGIBI-08043*G | 高压胶管8I×430 Hose H.P. | 1 | |
| 12 | A90B7-10600 | 制动钢管F Brake pipe | 1 | |
| 13 | GB/T882 | 销B10×28 Pin | 2 | |
| 14 | GB/T97.1 | 平垫10 Washer | 2 | |
| 15 | GB/T91 | 开口销2.5×28 Pin | 2 | |
| 16 | TG000-13150 | 低压胶管 φ13×1500 Hose L.P. | 1 | |
| 17 | TK000-16025 | 卡箍 φ16~φ25 Clip | 2 | |
| 18 | GJT-200-00 | 直角接头 Elbow | 1 | |
| 19 | A90B7-10700 | 制动泵总成 Brake pump ass'y | 1 | |
| 20 | GJT-156-00 | 直角接头 Elbow | 1 | |
| 21 | A90B7-10800 | 弯头钢管 Elbow Pipe | 1 | |
| 22 | GB/T5783 | 螺栓M12×20 Bolt | 4 | |

行车制动管路系统 Brake Piping System

FD50,60,70,80-W3 冈村/DY1 冈村/KMS13

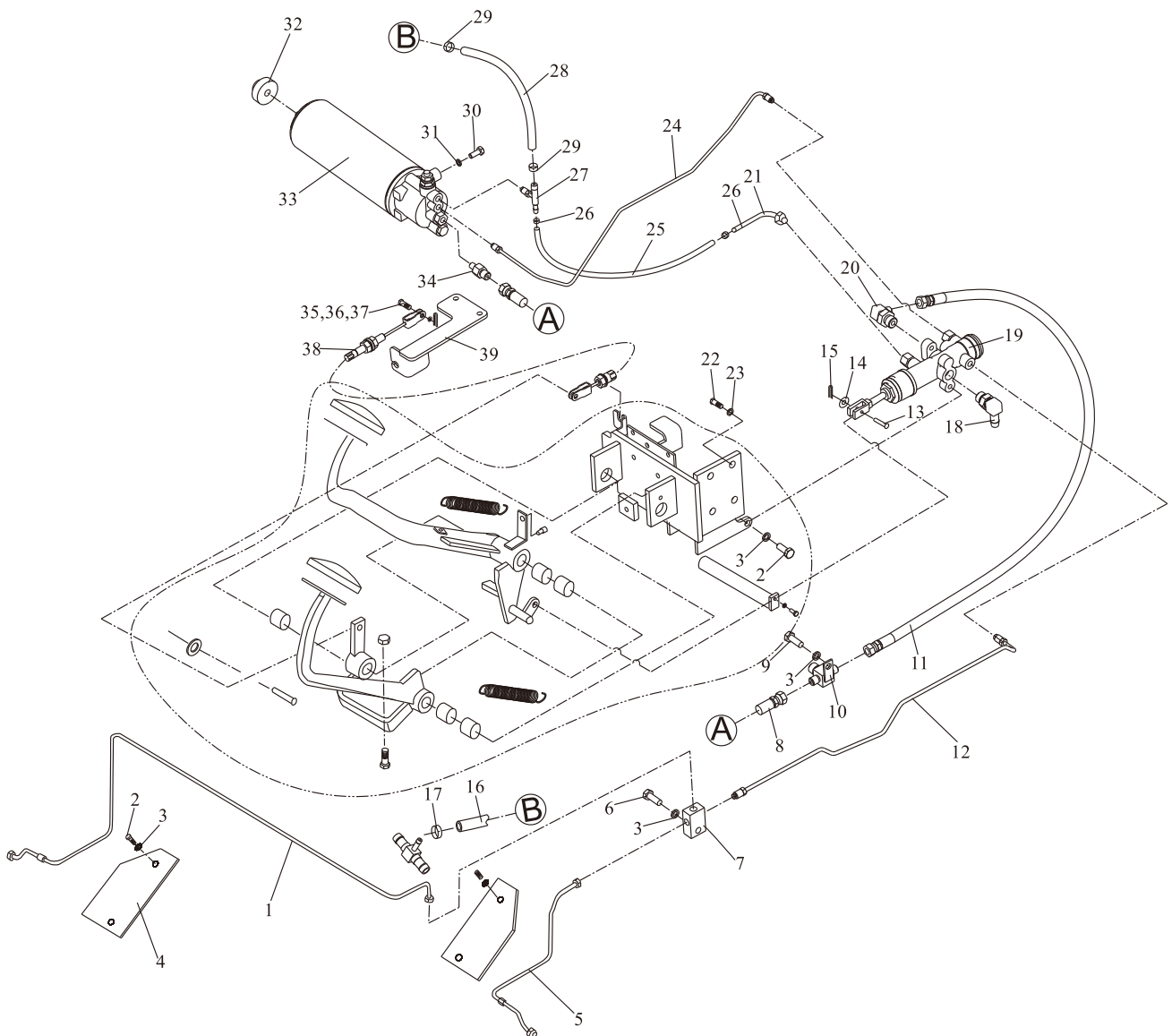

行车制动管路系统
Brake Piping System

FD50,60,70,80-W3冈村/DY1冈村/KMS13

| 序号 Item | 零件号 Part No | 零部件名称 Description | 数量 Q'ty | 备注 Remark |
|------------|----------------|--------------------------------------|------------|--------------------------|
| 23 | GB/T93 | 弹垫12 Washer, lock | 4 | |
| 24 | A70A7-10100 | 制动钢管 Brake pipe | 1 | FD50,60,70,80-W3冈村/KMS13 |
| - | A90B7-10900 | 制动钢管G Brake pipe | 1 | FD50,60,70,80-DY1冈村 |
| 25 | TG000-06050 | 低压胶管 $\phi 6 \times 500$ Hose L.P. | 1 | |
| 26 | TK000-10016 | 卡箍 $\phi 10 \sim \phi 16$ Clip | 2 | |
| 27 | A90B7-11100 | 三通钢管 Three steel | 1 | |
| 28 | TG000-10100 | 低压胶管 $\phi 10 \times 1000$ Hose L.P. | 1 | |
| 29 | GB/T5783 | 卡箍 $\phi 13 \sim \phi 19$ Clip | 2 | |
| 30 | TK000-13019 | 螺栓M8 \times 20 Bolt | 2 | |
| 31 | GB/T93 | 弹垫8 Washer, lock | 2 | |
| 32 | A30A5-40003 | 橡胶垫 I Rubber | 1 | |
| 33 | A90B7-11300 | 蓄能器总成 Reserve ass'y | 1 | |
| 34 | GJT-159-00 | 直角接头 Elbow | 1 | |
| 35 | GB/T882 | 销B5 \times 16 Pin | 1 | |
| 36 | GB/T97.1 | 平垫5 Washer | 1 | |
| 37 | GB/T91 | 开口销1.6 \times 20 Pin | 1 | |
| 38 | A50H7-10100 | 微动拉锁 Fretting zipper | 1 | |
| 39 | A90J7-10100 | 微动支架 Micromotion support | 1 | FD50,60,70,80-W3冈村/KMS13 |
| - | A50H7-10200 | 微动支架 Micromotion support | 1 | FD50,60,70,80-DY1冈村 |

停车制动
Brake lever

FD50,60,70,80-CY1/W3/S3/KMS2/KMS11/KMS12/XC1
/XC2/YC8/DY1/CY4/WF7
FY50,60,70,80-G3/G4/S8

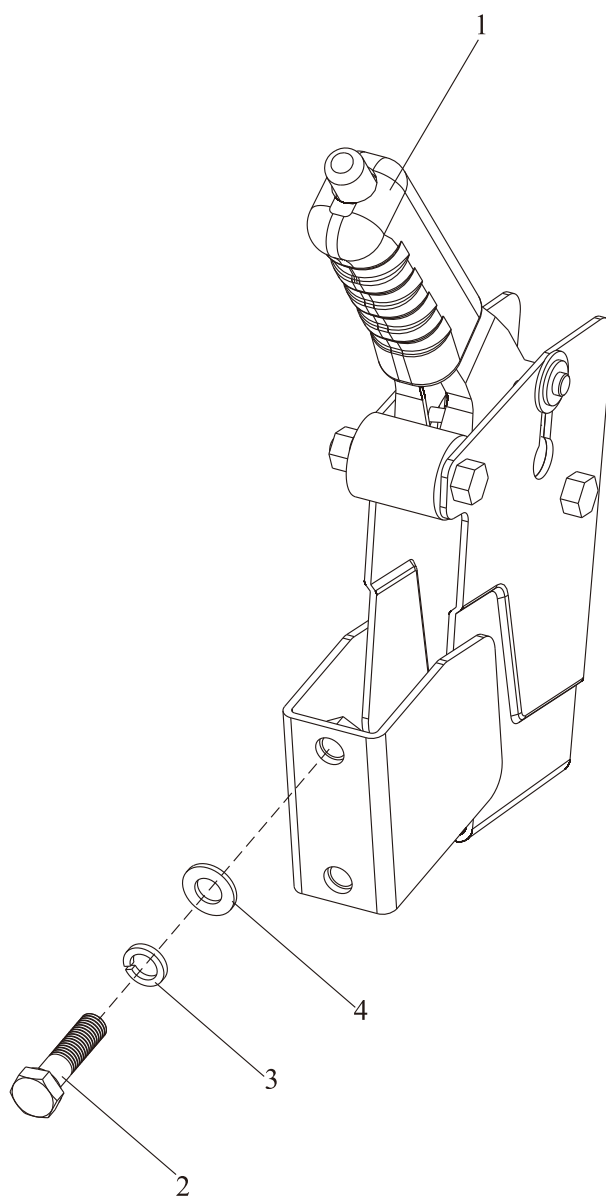

停车制动
Brake lever

FD50,60,70,80-CY1/W3/S3/KMS2/KMS11/KMS12/XC1
/XC2/YC8/DY1/CY4/WF7
FY50,60,70,80-G3/G4/S8

| 序号 Item | 零件号 Part No | 零部件名称 Description | 数量 Q'ty | 备注 Remark |
|------------|----------------|-------------------------------|------------|--------------|
| 1 | A50A7-20200 | 按钮式手制动 Push button hand brake | 1 | |
| 2 | GB/T5783 | 螺栓M10×35 Bolt | 2 | |
| 3 | GB/T93 | 弹垫10 Washer, lock | 2 | |
| 4 | GB/T97. 1 | 平垫10 Washer | 2 | |

停车制动
 Brake lever

FD50,60,70,80-W3冈村/S3冈村/DY1冈村/KMS13

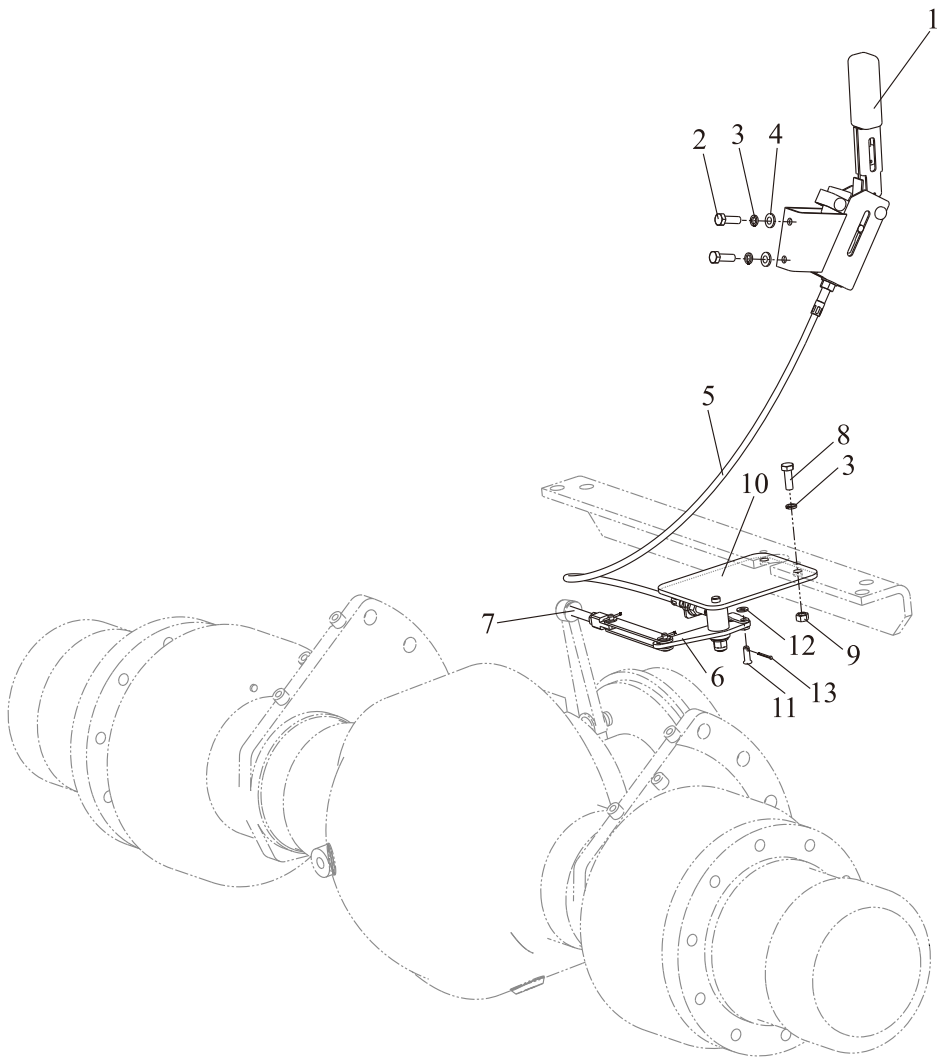

停车制动
Brake lever

FD50,60,70,80-W3冈村/S3冈村/DY1冈村/KMS13

| 序号 Item | 零件号 Part No | 零部件名称 Description | 数量 Q'ty | 备注 Remark |
|------------|----------------|----------------------------|------------|--------------|
| 1 | A50A7-20400 | 手制动总成 Hand brake | 1 | |
| 2 | GB/T5783 | 螺栓M10×25 Bolt | 2 | |
| 3 | GB/T93 | 弹垫10 Washer, lock | 4 | |
| 4 | GB/T97. 1 | 平垫10 Washer | 2 | |
| 5 | A50H7-20100 | 制动拉锁总成 Brake zipper ass'y | 1 | |
| 6 | A50H7-20001 | 连板 Connecting plate | 1 | |
| 7 | A50H7-20300 | 制动拉杆总成 Brake lever ass'y | 1 | |
| 8 | GB/T5783 | 螺栓M10×35 Bolt | 2 | |
| 9 | GB/T6170 | 螺母M10 Nut | 2 | |
| 10 | A50H7-20200 | 制动支架总成 Brake bracket ass'y | 1 | |
| 11 | GB/T882 | 销8×22 Pin | 3 | |
| 12 | GB/T97.1 | 平垫8 Washer | 3 | |
| 13 | GB/T91 | 销2×24 Pin | 3 | |

六、车身系统

BODY SYSTEM

车架与平衡重
Frame & counter weight

FD50,60,70,80-CY1/W3/S3/S3冈村
FY50,60,70,80-G3/G4

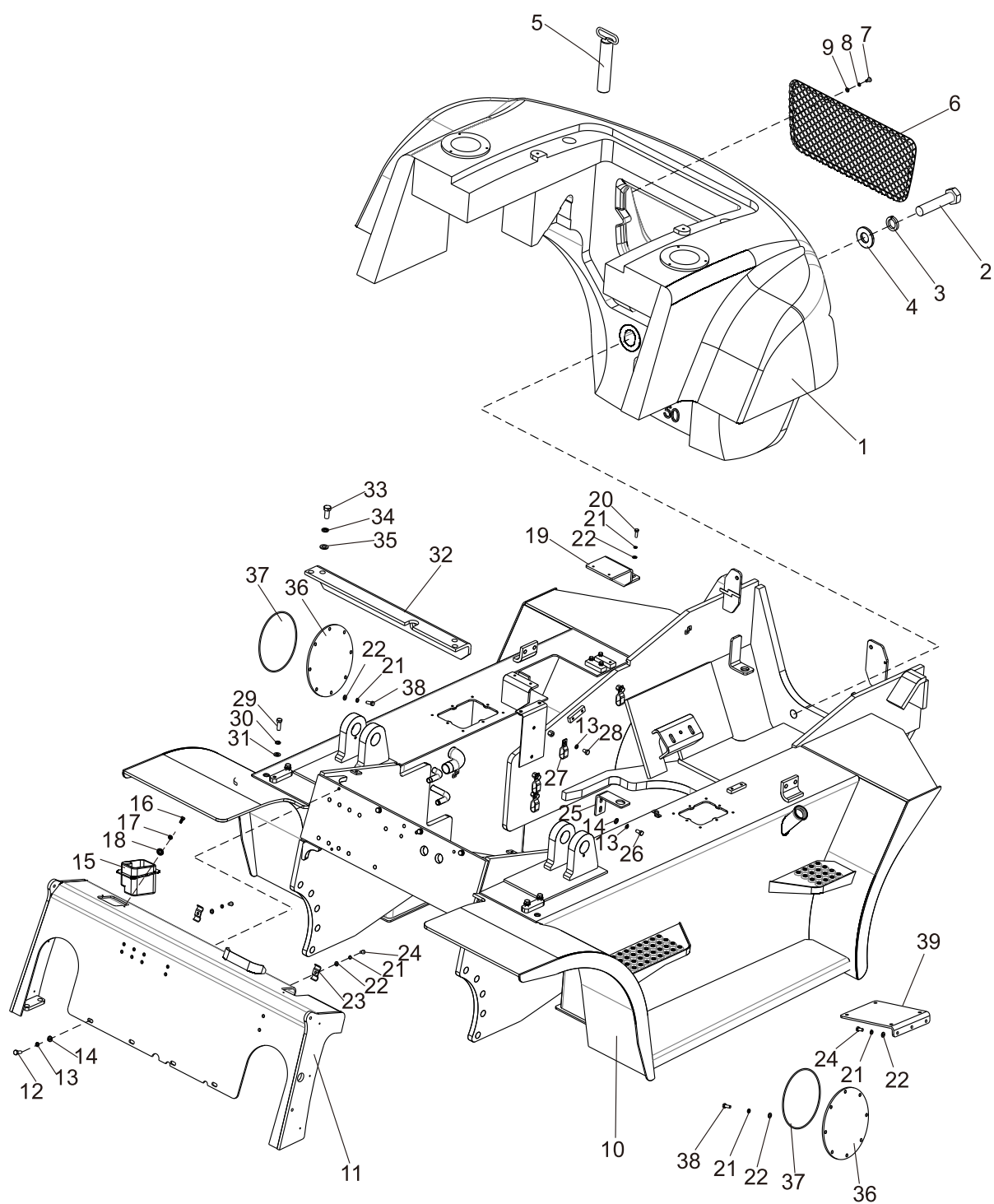

车架与平衡重

Frame & counter weight

FD50,60,70,80-CY1/W3/S3/S3冈村

FY50,60,70,80-G3/G4

| 序号 Item | 零件号 Part No | 零部件名称 Description | 数量 Q'ty | 备注 Remark |
|------------|----------------|----------------------|------------|--------------------|
| 1 | D50C1-50001 | 平衡重 Balance | 1 | 5t车选用 |
| - | D60C1-50001 | 平衡重 Balance | 1 | 6t车选用 |
| - | D70C1-50001 | 平衡重 Balance | 1 | 7t车选用 |
| - | D80C1-50001 | 平衡重 Balance | 1 | 8t车选用 |
| 2 | GB/T5783 | 螺栓M36×180 Bolt | 2 | 5t,6t车选用 |
| - | GB/T5783 | 螺栓M36×250 Bolt | 2 | 7t,8t车选用 |
| 3 | GB/T93 | 弹垫36 Washer,lock | 2 | |
| 4 | D30C1-50004 | 加厚垫圈 Washer | 2 | |
| 5 | D50C1-50100 | 牵引销 Pin | 1 | |
| 6 | D50C1-50006 | 配重护网 Net weight | 1 | |
| 7 | GB/T818 | 十字盘头螺钉M8×16 Screw | 2 | |
| 8 | GB/T93 | 弹垫8 Washer,lock | 2 | |
| 9 | GB/T97.1 | 平垫8 Washer | 2 | |
| 10 | D50C1-10100 | 车架体 Frame | 1 | FD50,60,70,80-CY1 |
| - | D50D1-10100 | 车架体 Frame | 1 | FD50,60,70,80-W3 |
| - | D50E1-10100 | 车架体 Frame | 1 | FD50,60,70,80-S3 |
| - | D50F1-10100 | 车架体 Frame | 1 | FY50,60,70,80-G3 |
| - | D50I1-10100 | 车架体 Frame | 1 | FY50,60,70,80-G4 |
| - | D50M1-10100 | 车架体 Frame | 1 | FY50,60,70,80-S8 |
| - | D50H1-10100 | 车架体 Frame | 1 | FD50,60,70,80-W3冈村 |
| - | D50W1-10100 | 车架体 Frame | 1 | FD50,60,70,80-S3冈村 |
| 11 | D50C1-10700 | 仪表架总成 Cabinet | 1 | 标准车选用 |
| - | D50C1-11000 | 仪表架总成 Cabinet | 1 | 欧标车选用 |
| - | D50C1-12000 | 仪表架总成 Cabinet | 1 | 手液车选用 |
| - | D50C1-13000 | 仪表架总成 Cabinet | 1 | 装驾驶室选用 |
| 12 | GB/T5783 | 螺栓M10×25 Bolt | 4 | |
| 13 | GB/T93 | 弹垫10 Washer,lock | 16 | |
| 14 | GB/T97.1 | 平垫10 Washer | 6 | |

车架与平衡重
Frame & counter weight

FD50,60,70,80-CY1/W3/S3/W3 冈村/S3 冈村
FY50,60,70,80-G3/G4

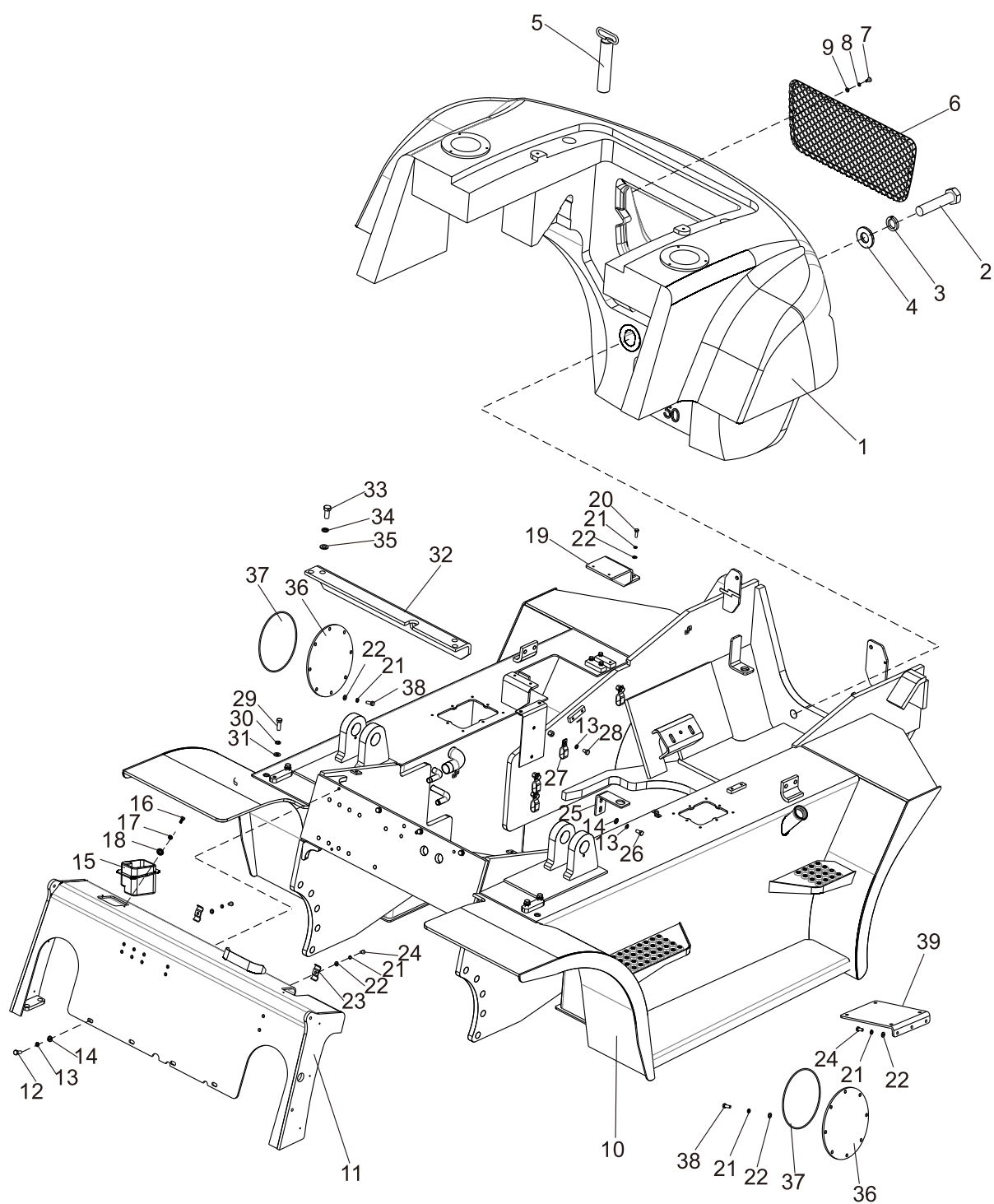

车架与平衡重

Frame & counter weight

FD50,60,70,80-CY1/W3/S3/S3冈村

FY50,60,70,80-G3/G4

| 序号 Item | 零件号 Part No | 零部件名称 Description | 数量 Q'ty | 备注 Remark |
|------------|----------------|-------------------------|------------|---------------------|
| 15 | D30C1-10001 | 工具箱 Box | 1 | |
| 16 | GB/T818 | 螺钉M6×16 Screw | 2 | |
| 17 | GB/T93 | 弹垫6 Washer,lock | 2 | |
| 18 | GB/T97.1 | 平垫6 Washer | 2 | |
| 19 | D50C1-10001 | 蓄电池支座II Battery support | 1 | FY50,60,70,80-G3除外 |
| - | D50F1-10001 | 蓄电池支座II Battery support | 1 | FY50,60,70,80-G3 |
| 20 | GB/T5783 | 螺栓M8×25 Bolt | 4 | |
| 21 | GB/T93 | 弹垫8 Washer,lock | 25 | |
| 22 | GB/T97.1 | 平垫8 Washer | 25 | |
| 23 | D50A1-10002 | 管夹 Clip | 2 | |
| 24 | GB/T5783 | 螺栓M8×16 Bolt | 5 | |
| 25 | D50A1-10613 | 消声器下支架 Bracket | 1 | |
| 26 | GB/T5783 | 螺栓M10×20 Bolt | 2 | |
| 27 | D30A1-10008 | 管夹5 Clip | 10 | |
| 28 | GB/T5783 | 螺栓M10×15 Bolt | 10 | |
| 29 | GB/T5783 | 螺栓M12×35 Bolt | 4 | |
| 30 | GB/T93 | 弹垫12 Washer,lock | 4 | |
| 31 | GB/T97.1 | 平垫12 Washer | 4 | |
| 32 | D90C1-10601 | 蓄能器支架 Bracket | 1 | FD50,60,70,80-CY1 |
| - | D90C1-10600 | 蓄能器支架 Bracket | 1 | FD50,60,70,80-W3/S3 |
| - | D90G1-10300 | 蓄能器支架 Bracket | 1 | FY50,60,70,80-G3/G4 |
| 33 | GB/T5783 | 螺栓M16×35 Bolt | 4 | FD50,60,70,80-W3 冈村 |
| 34 | GB/T93 | 弹垫16 Washer,lock | 4 | /S3 冈村 |
| 35 | GB/T97.1 | 平垫16 Washer | 4 | |
| 36 | D90D1-10001 | 盖板 Cover plate | 2 | |
| 37 | GB/T3452.1 | O型圈190×3.55 O-ring | 2 | |
| 38 | GB/T5783 | 螺栓M8×20 Bolt | 16 | |
| 39 | D50C1-10105 | 真空罐支架 Bracket | 1 | FD50,60,70,80-CY1 |

车架与平衡重

Frame & counter weight

FY50,60,70,80-S8

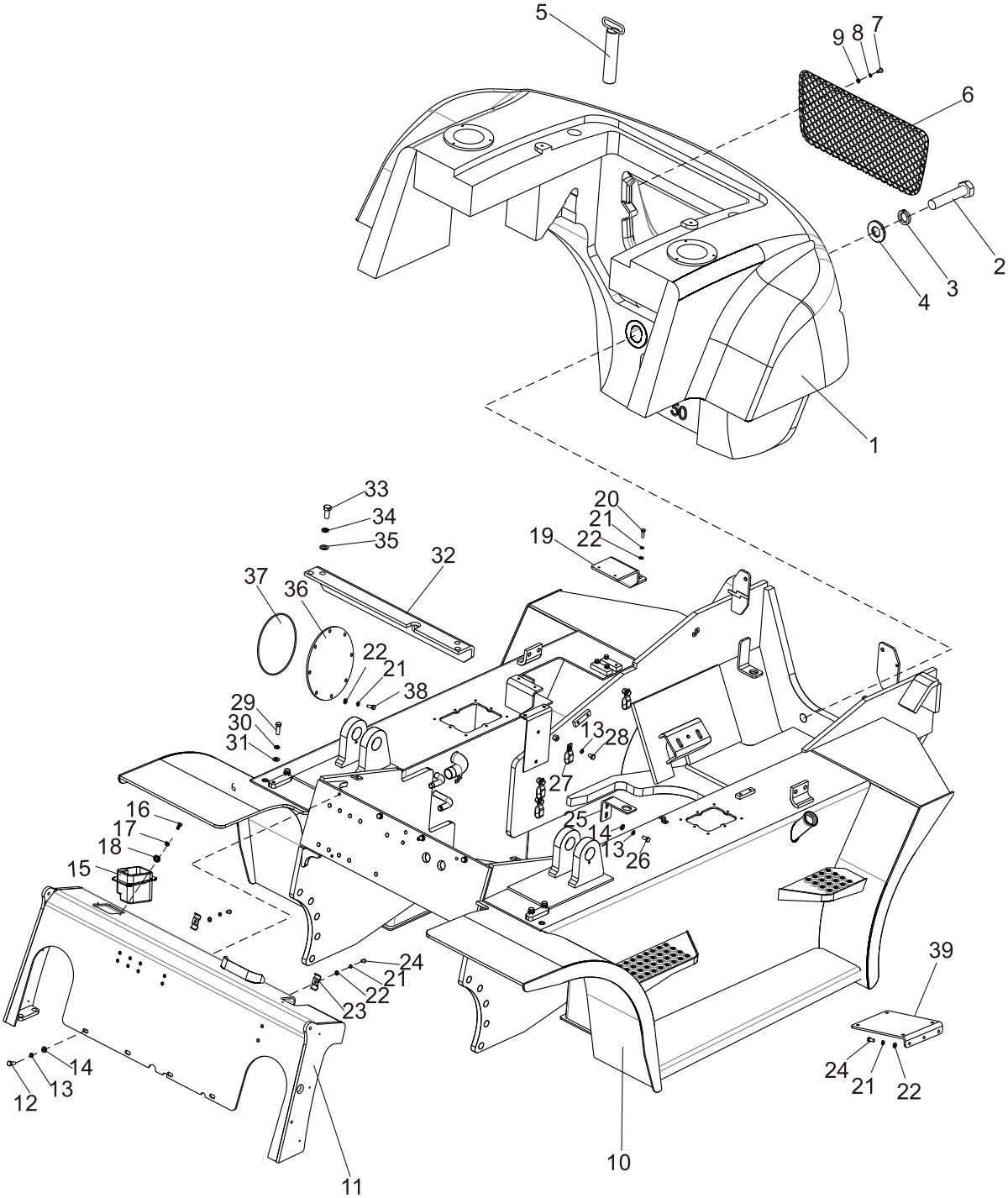

车架与平衡重

Frame & counter weight

FY50,60,70,80-S8

| 序号 Item | 零件号 Part No | 零部件名称 Description | 数量 Q'ty | 备注 Remark |
|------------|----------------|-------------------------|------------|--------------|
| 1 | D50C1-50001 | 平衡重 Balance | 1 | 5t车选用 |
| - | D60C1-50001 | 平衡重 Balance | 1 | 6t车选用 |
| - | D70C1-50001 | 平衡重 Balance | 1 | 7t车选用 |
| - | D80C1-50001 | 平衡重 Balance | 1 | 8t车选用 |
| 2 | GB/T5783 | 螺栓M36×180 Bolt | 2 | 5t,6t车选用 |
| - | GB/T5783 | 螺栓M36×250 Bolt | 2 | 7t,8t车选用 |
| 3 | GB/T93 | 弹垫36 Washer,lock | 2 | |
| 4 | D30C1-50004 | 加厚垫圈 Washer | 2 | |
| 5 | D50C1-50100 | 牵引销 Pin | 1 | |
| 6 | D50C1-50006 | 配重护网 Net weight | 1 | |
| 7 | GB/T818 | 十字盘头螺钉M8×16 Screw | 2 | |
| 8 | GB/T93 | 弹垫8 Washer,lock | 2 | |
| 9 | GB/T97.1 | 平垫8 Washer | 2 | |
| 10 | D50M1-10100 | 车架体 Frame | 1 | |
| 11 | D50C1-10700 | 仪表架总成 Cabinet | 1 | 标准车选用 |
| - | D50C1-11000 | 仪表架总成 Cabinet | 1 | 欧标车选用 |
| - | D50C1-12000 | 仪表架总成 Cabinet | 1 | 手液车选用 |
| - | D50C1-13000 | 仪表架总成 Cabinet | 1 | 装驾驶室选用 |
| 12 | GB/T5783 | 螺栓M10×25 Bolt | 4 | |
| 13 | GB/T93 | 弹垫10 Washer,lock | 16 | |
| 14 | GB/T97.1 | 平垫10 Washer | 6 | |
| 15 | D30C1-10001 | 工具箱 Box | 1 | |
| 16 | GB/T818 | 螺钉M6×16 Screw | 2 | |
| 17 | GB/T93 | 弹垫6 Washer,lock | 2 | |
| 18 | GB/T97.1 | 平垫6 Washer | 2 | |
| 19 | D50C1-10001 | 蓄电池支座II Battery support | 1 | |
| 20 | GB/T5783 | 螺栓M8×25 Bolt | 4 | |

车架与平衡重

Frame & counter weight

FY50,60,70,80-S8

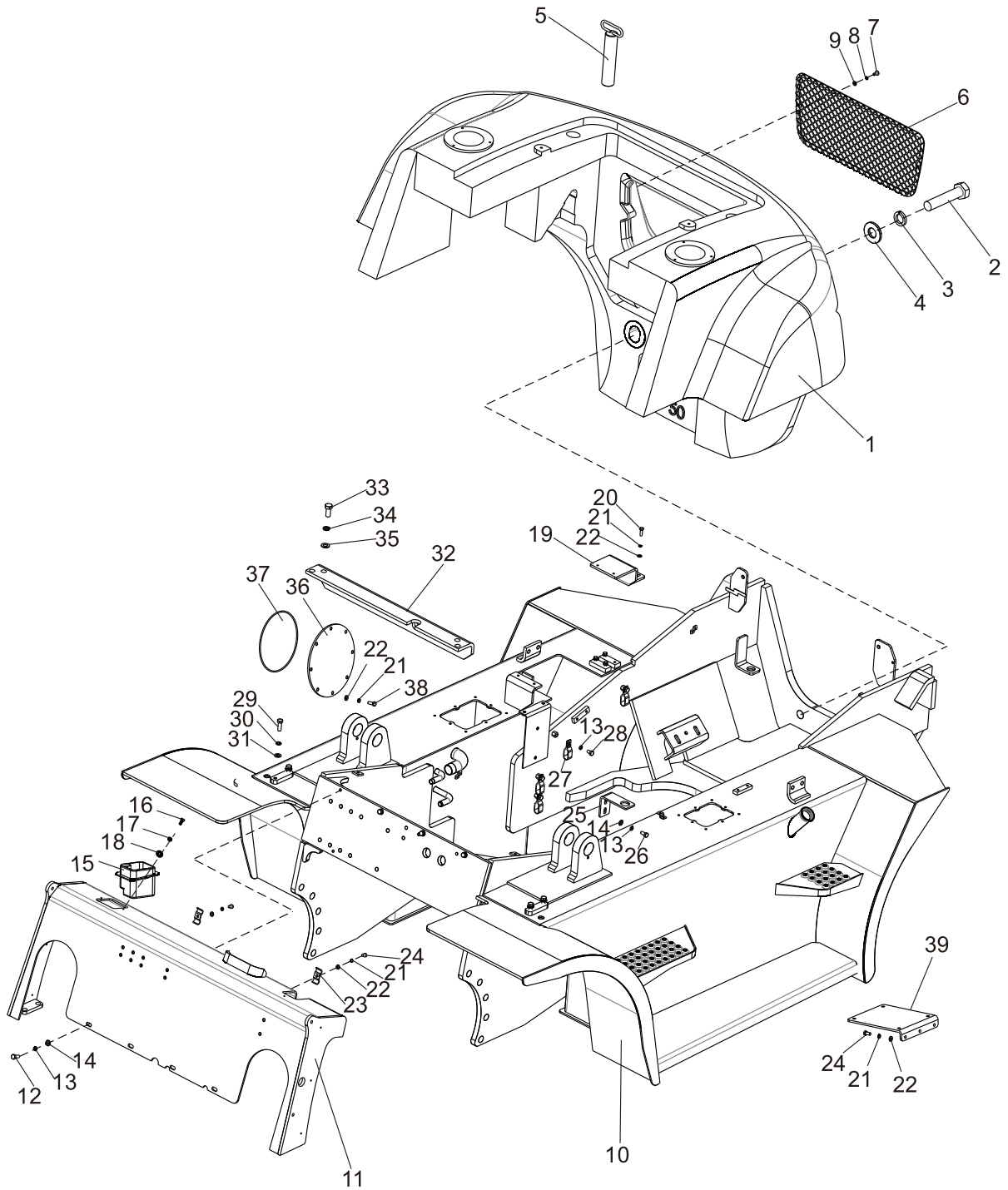

车架与平衡重

Frame & counter weight

FY50,60,70,80-S8

| 序号 Item | 零件号 Part No | 零部件名称 Description | 数量 Q'ty | 备注 Remark |
|------------|----------------|----------------------|------------|--------------|
| 21 | GB/T93 | 弹垫8 Washer,lock | 17 | |
| 22 | GB/T97.1 | 平垫8 Washer | 17 | |
| 23 | D50A1-10002 | 管夹 Clip | 2 | |
| 24 | GB/T5783 | 螺栓M8×16 Bolt | 5 | |
| 25 | D50A1-10613 | 消声器下支架 Bracket | 1 | |
| 26 | GB/T5783 | 螺栓M10×20 Bolt | 2 | |
| 27 | D30A1-10008 | 管夹5 Clip | 10 | |
| 28 | GB/T5783 | 螺栓M10×15 Bolt | 10 | |
| 29 | GB/T5783 | 螺栓M12×35 Bolt | 4 | |
| 30 | GB/T93 | 弹垫12 Washer,lock | 4 | |
| 31 | GB/T97.1 | 平垫12 Washer | 4 | |
| 32 | D90C1-10600 | 蓄能器支架 Bracket | 1 | |
| 34 | GB/T93 | 弹垫16 Washer,lock | 4 | |
| 35 | GB/T97.1 | 平垫16 Washer | 4 | |
| 36 | D90D1-10001 | 盖板 Cover plate | 1 | |
| 37 | GB/T3452.1 | O型圈190×3.55 O-ring | 1 | |
| 38 | GB/T5783 | 螺栓M8×20 Bolt | 8 | |

车架与平衡重

Frame & counter weight

FD50,60,70,80-KMS11

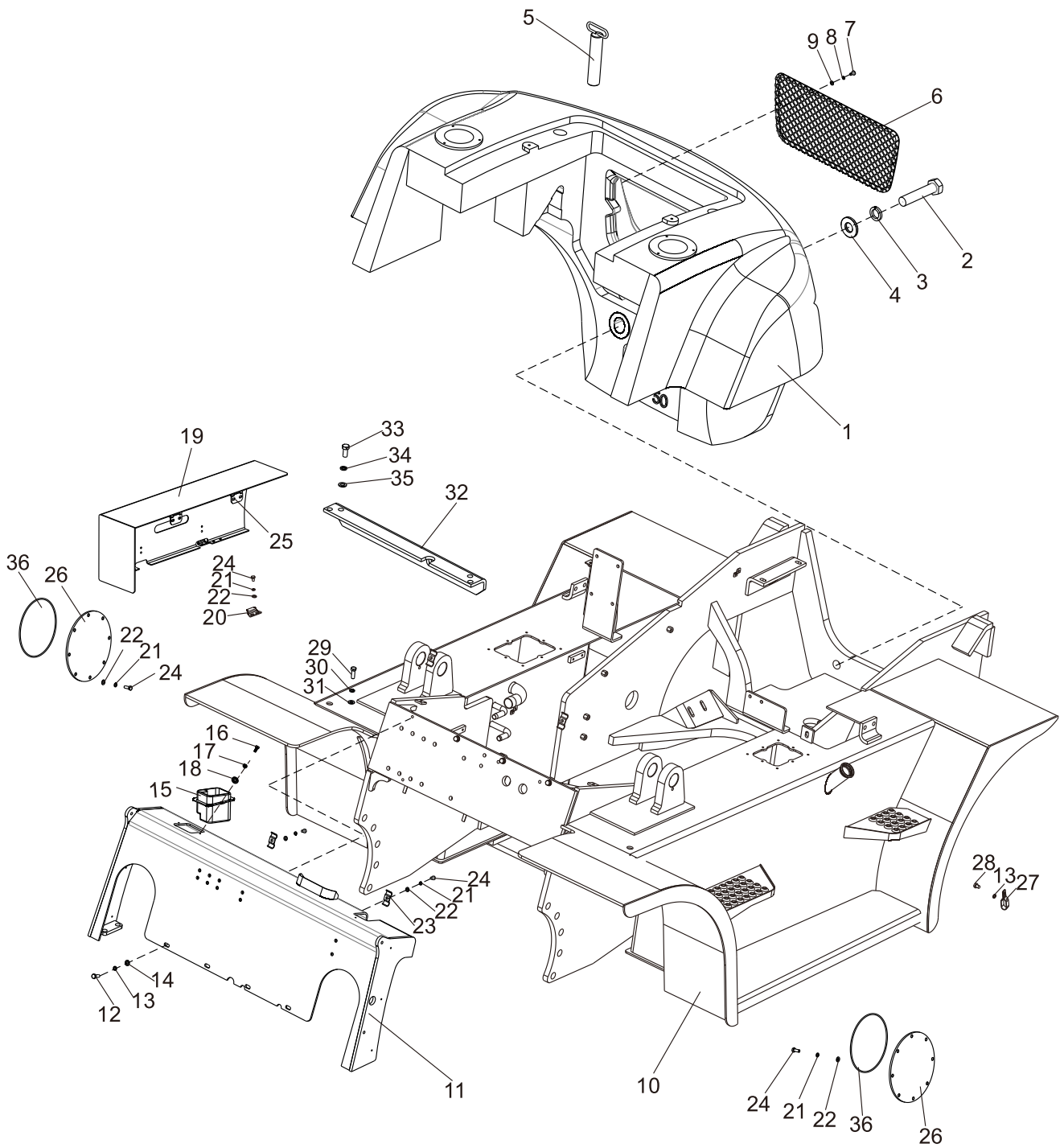

车架与平衡重

Frame & counter weight

FD50,60,70,80-KMS11

| 序号 Item | 零件号 Part No | 零部件名称 Description | 数量 Q'ty | 备注 Remark |
|------------|----------------|----------------------|------------|--------------|
| 1 | D50C1-50001 | 平衡重 Balance | 1 | 5t车选用 |
| - | D60C1-50001 | 平衡重 Balance | 1 | 6t车选用 |
| - | D70C1-50001 | 平衡重 Balance | 1 | 7t车选用 |
| - | D80C1-50001 | 平衡重 Balance | 1 | 8t车选用 |
| 2 | GB/T5783 | 螺栓M36×180 Bolt | 2 | 5t,6t车选用 |
| - | GB/T5783 | 螺栓M36×250 Bolt | 2 | 7t,8t车选用 |
| 3 | GB/T93 | 弹垫36 Washer,lock | 2 | |
| 4 | D30C1-50004 | 加厚垫圈 Washer | 2 | |
| 5 | D50C1-50100 | 牵引销 Pin | 1 | |
| 6 | D50C1-50006 | 配重护网 Net weight | 1 | |
| 7 | GB/T818 | 十字盘头螺钉M8×16 Screw | 2 | |
| 8 | GB/T93 | 弹垫8 Washer,lock | 2 | |
| 9 | GB/T97.1 | 平垫8 Washer | 2 | |
| 10 | D50V1-10100 | 车架体 Frame | 1 | |
| 11 | D90F1-10700 | 仪表架总成 Cabinet | 1 | 标准车选用 |
| - | D90F1-10800 | 仪表架总成 Cabinet | 1 | 欧标车选用 |
| 12 | GB/T5783 | 螺栓M10×25 Bolt | 4 | |
| 13 | GB/T93 | 弹垫10 Washer,lock | 20 | |
| 14 | GB/T97.1 | 平垫10 Washer | 8 | |
| 15 | D30C1-10001 | 工具箱 Box | 1 | |
| 16 | GB/T818 | 螺钉M6×16 Screw | 2 | |
| 17 | GB/T93 | 弹垫6 Washer,lock | 2 | |
| 18 | GB/T97.1 | 平垫6 Washer | 2 | |
| 19 | D50K1-10510 | 电瓶盖板总成 Battery cover | 1 | |
| 20 | D15A1-20302 | 弹簧卡 Spring card | 2 | |
| 21 | GB/T93 | 弹垫8 Washer,lock | 22 | |
| 22 | GB/T97.1 | 平垫8 Washer | 22 | |

车架与平衡重 Frame & counter weight

FD50,60,70,80-KMS11

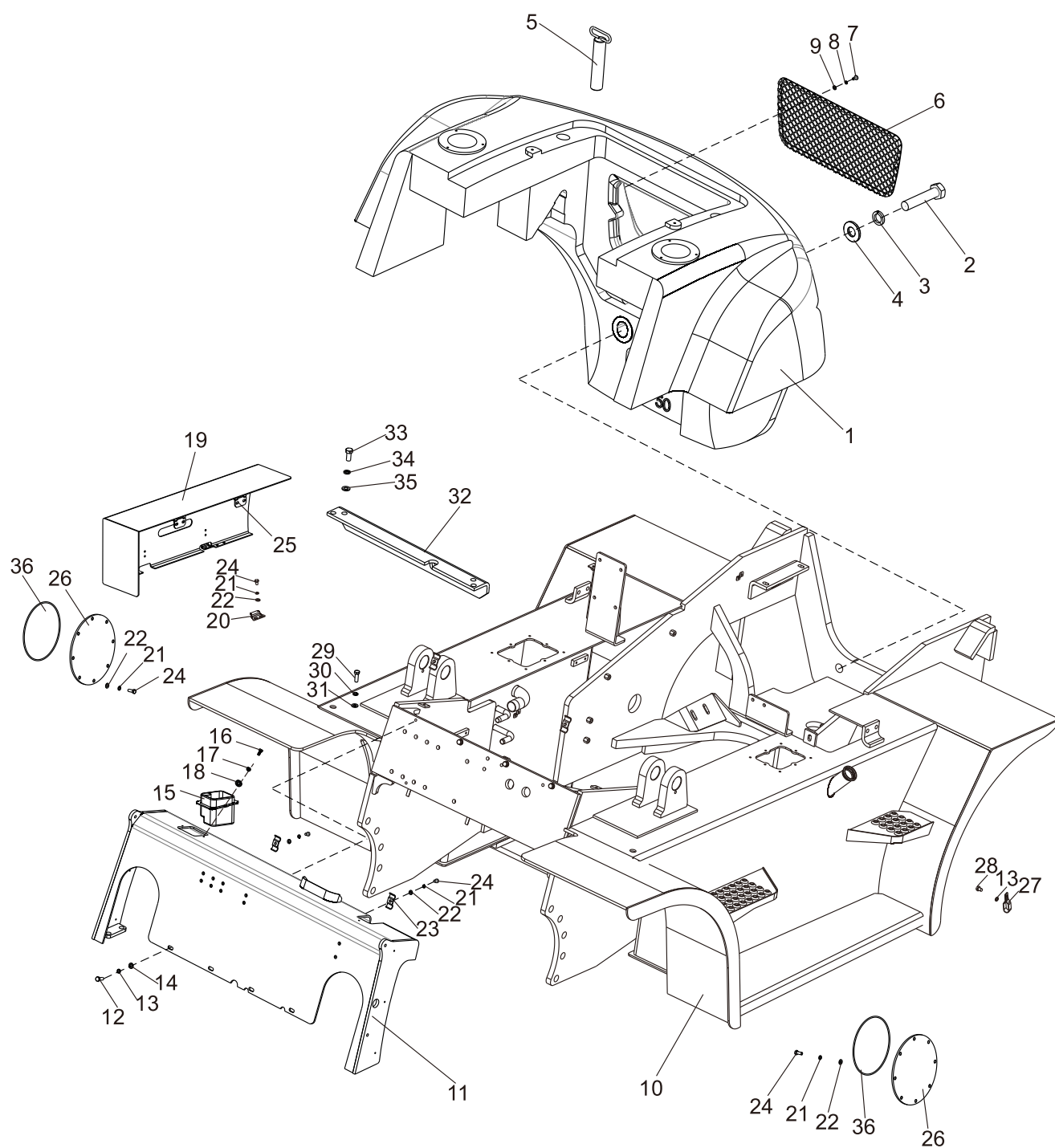

车架与平衡重

Frame & counter weight

FD50,60,70,80-KMS11

| 序号 Item | 零件号 Part No | 零部件名称 Description | 数量 Q'ty | 备注 Remark |
|------------|----------------|----------------------|------------|--------------|
| 23 | D50A1-10002 | 管夹 Clip | 2 | |
| 24 | GB/T5783 | 螺栓M8×16 Bolt | 22 | |
| 25 | D90D1-11200 | 合页 Hinge | 2 | |
| 26 | D90D1-10001 | 盖板 Cover plate | 2 | |
| 27 | D30A1-10008 | 管夹5 Clip | 12 | |
| 28 | GB/T5783 | 螺栓M10×16 Bolt | 15 | |
| 29 | GB/T5783 | 螺栓M12×35 Bolt | 4 | |
| 30 | GB/T93 | 弹垫12 Washer,lock | 4 | |
| 31 | GB/T97.1 | 平垫12 Washer | 4 | |
| 32 | D90C1-10600 | 蓄能器支架 Bracket | 1 | |
| 33 | GB/T5783 | 螺栓M16×35 Bolt | 4 | |
| 34 | GB/T93 | 弹垫16 Washer,lock | 4 | |
| 35 | GB/T97.1 | 平垫16 Washer | 4 | |
| 36 | GB/T3452.1 | O型圈190×3.55 O-ring | 2 | |

车架与平衡重

Frame & counter weight

FD50,60,70,80-KMS12

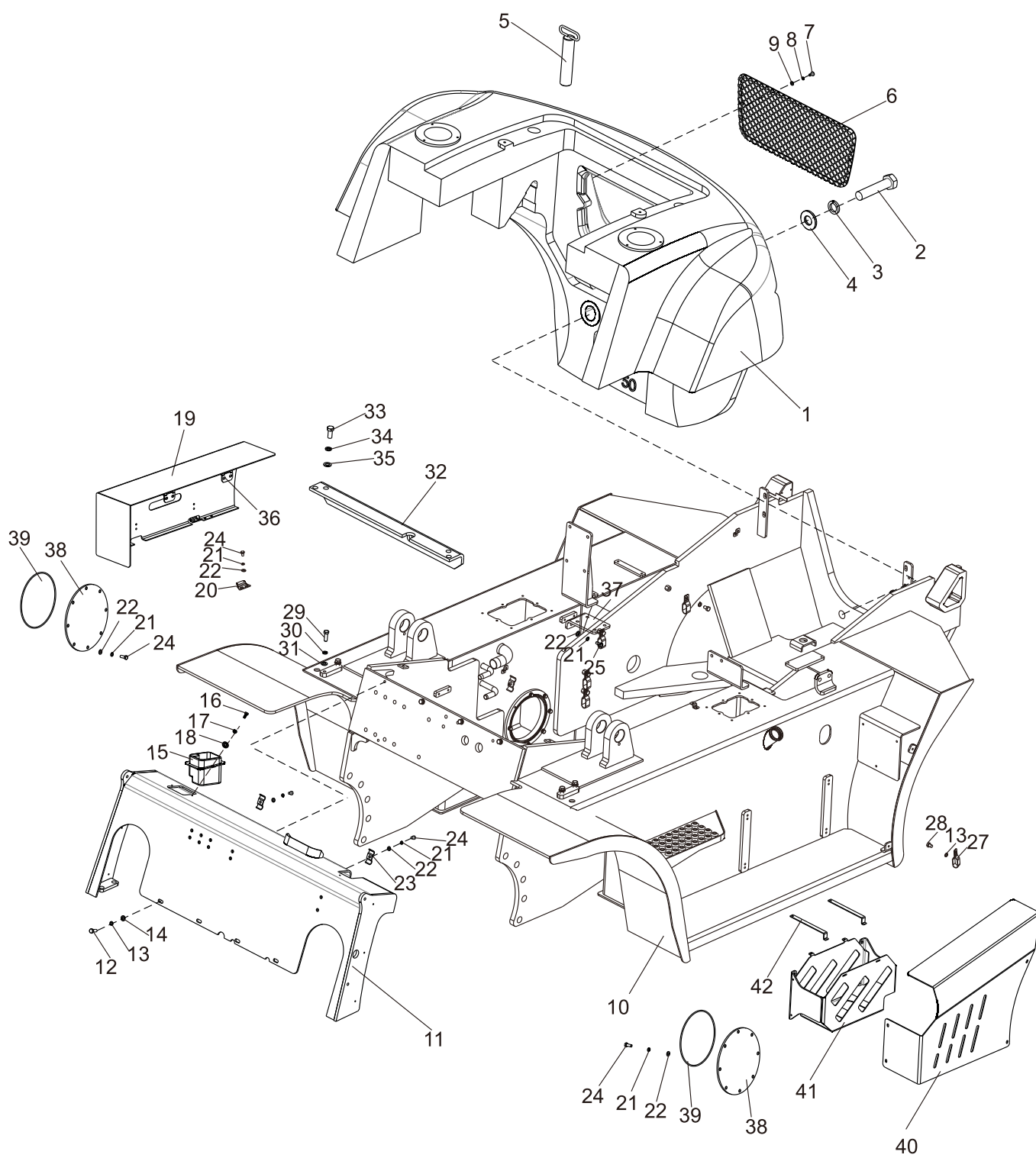

车架与平衡重

Frame & counter weight

FD50,60,70,80-KMS12

| 序号 Item | 零件号 Part No | 零部件名称 Description | 数量 Q'ty | 备注 Remark |
|------------|----------------|----------------------|------------|--------------|
| 1 | D50C1-50001 | 平衡重 Balance | 1 | 5t车选用 |
| - | D60C1-50001 | 平衡重 Balance | 1 | 6t车选用 |
| - | D70C1-50001 | 平衡重 Balance | 1 | 7t车选用 |
| - | D80C1-50001 | 平衡重 Balance | 1 | 8t车选用 |
| 2 | GB/T5783 | 螺栓M36×180 Bolt | 2 | 5t,6t车选用 |
| - | GB/T5783 | 螺栓M36×250 Bolt | 2 | 7t,8t车选用 |
| 3 | GB/T93 | 弹垫36 Washer,lock | 2 | |
| 4 | D30C1-50004 | 加厚垫圈 Washer | 2 | |
| 5 | D50C1-50100 | 牵引销 Pin | 1 | |
| 6 | D50C1-50006 | 配重护网 Net weight | 1 | |
| 7 | GB/T818 | 十字盘头螺钉M8×16 Screw | 2 | |
| 8 | GB/T93 | 弹垫8 Washer,lock | 2 | |
| 9 | GB/T97.1 | 平垫8 Washer | 2 | |
| 10 | D50S1-10100 | 车架体 Frame | 1 | |
| 11 | D90F1-10700 | 仪表架总成 Cabinet | 1 | 标准车选用 |
| - | D90F1-10800 | 仪表架总成 Cabinet | 1 | 欧标车选用 |
| 12 | GB/T5783 | 螺栓M10×25 Bolt | 4 | |
| 13 | GB/T93 | 弹垫10 Washer,lock | 24 | |
| 14 | GB/T97.1 | 平垫10 Washer | 12 | |
| 15 | D30C1-10001 | 工具箱 Box | 1 | |
| 16 | GB/T818 | 螺钉M6×16 Screw | 2 | |
| 17 | GB/T93 | 弹垫6 Washer,lock | 2 | |
| 18 | GB/T97.1 | 平垫6 Washer | 2 | |
| 19 | D50K1-10510 | 电瓶盖板总成 Battery cover | 1 | |
| 20 | D15A1-20302 | 弹簧卡 Spring card | 2 | |
| 21 | GB/T93 | 弹垫8 Washer,lock | 24 | |

车架与平衡重 Frame & counter weight

FD50,60,70,80-KMS12

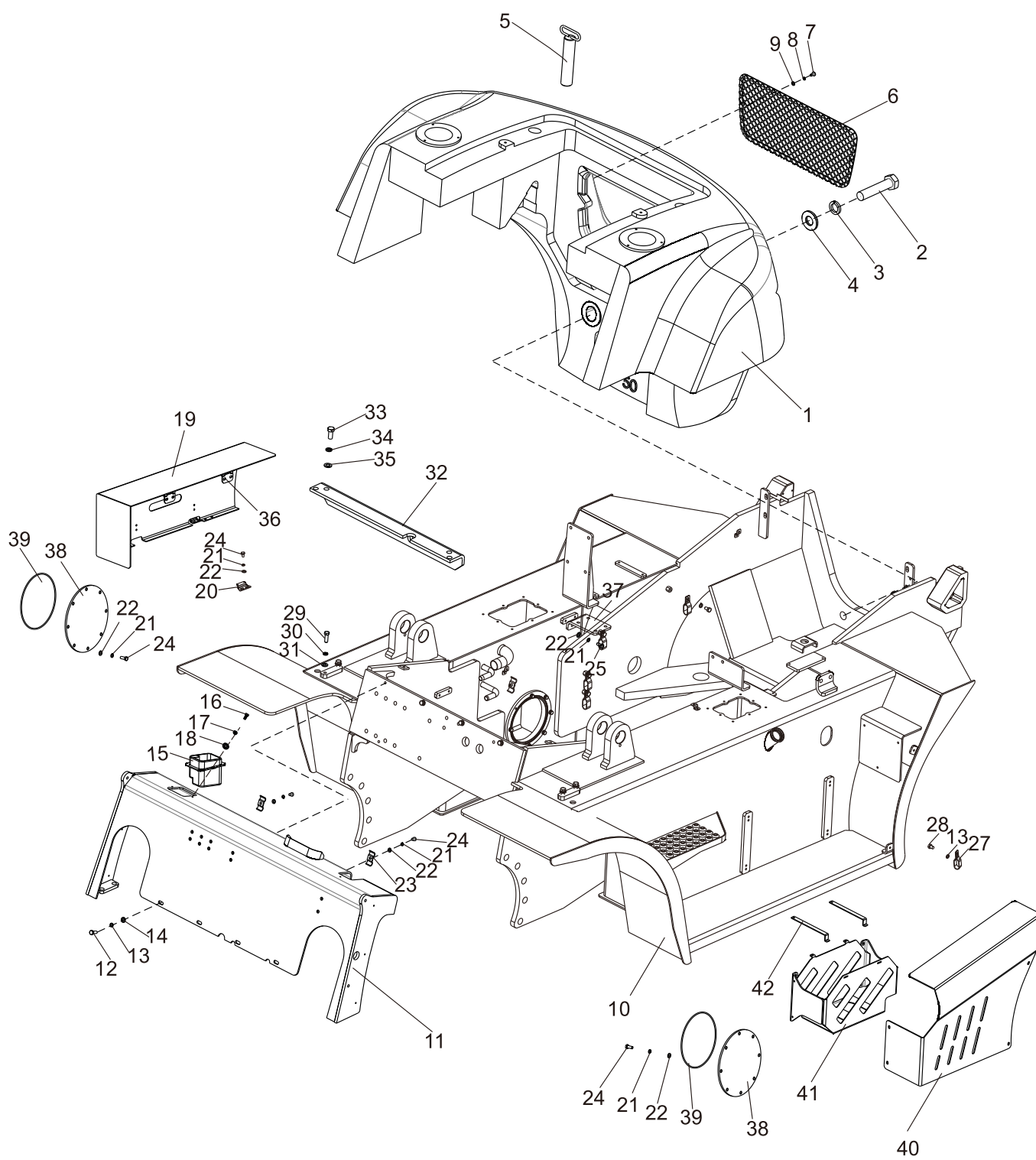

车架与平衡重

Frame & counter weight

FD50,60,70,80-KMS12

| 序号 Item | 零件号 Part No | 零部件名称 Description | 数量 Q'ty | 备注 Remark |
|------------|----------------|--------------------------------------|------------|--------------|
| 22 | GB/T97.1 | 平垫8 Washer | 24 | |
| 23 | D50A1-10002 | 管夹 Clip | 2 | |
| 24 | GB/T5783 | 螺栓M8×16 Bolt | 22 | |
| 25 | GB/T5783 | 螺栓M8×20 Bolt | 2 | |
| 26 | GB/T5783 | 螺栓M10×20 Bolt | 4 | |
| 27 | D30A1-10008 | 管夹5 Clip | 12 | |
| 28 | GB/T5783 | 螺栓M10×16 Bolt | 15 | |
| 29 | GB/T5783 | 螺栓M12×35 Bolt | 4 | |
| 30 | GB/T93 | 弹垫12 Washer,lock | 4 | |
| 31 | GB/T97.1 | 平垫12 Washer | 4 | |
| 32 | D90C1-10600 | 蓄能器支架 Bracket | 1 | |
| 33 | GB/T5783 | 螺栓M16×35 Bolt | 4 | |
| 34 | GB/T93 | 弹垫16 Washer,lock | 4 | |
| 35 | GB/T97.1 | 平垫16 Washer | 4 | |
| 36 | D90D1-11200 | 合页 Hinge | 2 | |
| 37 | D50K1-10002 | 机油滤安装板 Oil filter installation plate | 1 | |
| 38 | D90D1-10001 | 盖板 Cover plate | 2 | |
| 39 | GB/T3452.1 | O型圈190×3.55 O-ring | 2 | |
| 40 | D50S1-10400 | 盖板总成 Cover plate | 1 | |
| 41 | D50S1-10300 | 尿素箱固定架 Urea box holder | 1 | |
| 42 | D50S1-10001 | 压板 Plate | 2 | |

车架与平衡重 Frame & counter weight

FD50,60,70,80-KMS13

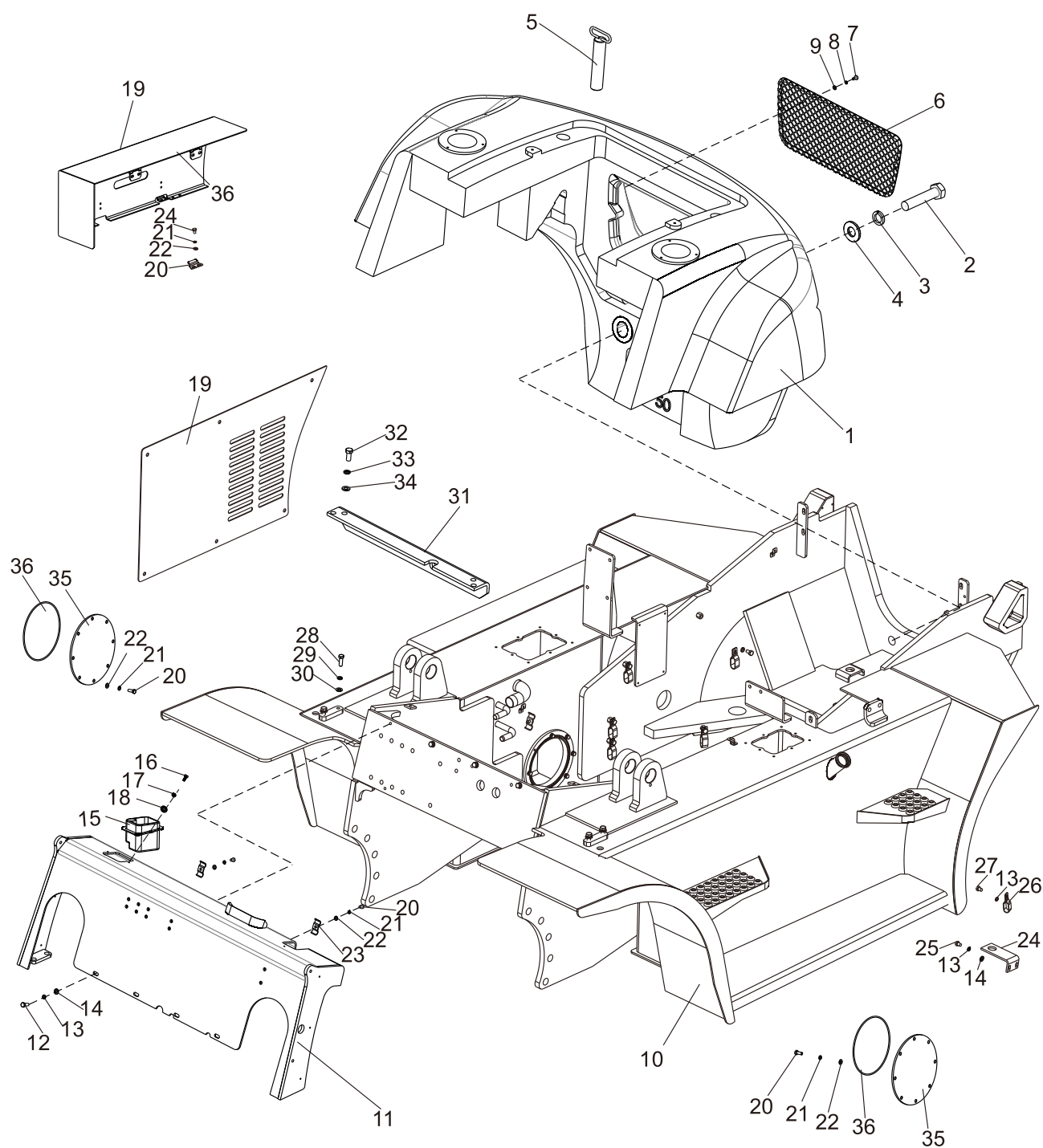

车架与平衡重

Frame & counter weight

FD50,60,70,80-KMS13

| 序号 Item | 零件号 Part No | 零部件名称 Description | 数量 Q'ty | 备注 Remark |
|------------|----------------|--------------------------|------------|--------------|
| 1 | D50C1-50001 | 平衡重 Balance | 1 | 5t车选用 |
| - | D60C1-50001 | 平衡重 Balance | 1 | 6t车选用 |
| - | D70C1-50001 | 平衡重 Balance | 1 | 7t车选用 |
| - | D80C1-50001 | 平衡重 Balance | 1 | 8t车选用 |
| 2 | GB/T5783 | 螺栓M36×180 Bolt | 2 | 5t,6t车选用 |
| - | GB/T5783 | 螺栓M36×250 Bolt | 2 | 7t,8t车选用 |
| 3 | GB/T93 | 弹垫36 Washer,lock | 2 | |
| 4 | D30C1-50004 | 加厚垫圈 Washer | 2 | |
| 5 | D50C1-50100 | 牵引销 Pin | 1 | |
| 6 | D50C1-50006 | 配重护网 Net weight | 1 | |
| 7 | GB/T818 | 十字盘头螺钉M8×16 Screw | 2 | |
| 8 | GB/T93 | 弹垫8 Washer,lock | 2 | |
| 9 | GB/T97.1 | 平垫8 Washer | 2 | |
| 10 | D50X1-10100 | 车架体 Frame | 1 | |
| 11 | D90F1-10700 | 仪表架总成 Cabinet | 1 | 标准车选用 |
| - | D90F1-10800 | 仪表架总成 Cabinet | 1 | 欧标车选用 |
| 12 | GB/T5783 | 螺栓M10×25 Bolt | 4 | |
| 13 | GB/T93 | 弹垫10 Washer,lock | 24 | |
| 14 | GB/T97.1 | 平垫10 Washer | 12 | |
| 15 | D30C1-10001 | 工具箱 Box | 1 | |
| 16 | GB/T818 | 螺钉M6×16 Screw | 2 | |
| 17 | GB/T93 | 弹垫6 Washer,lock | 2 | |
| 18 | GB/T97.1 | 平垫6 Washer | 2 | |
| 19 | D50X1-10001 | 蓄电池门板 Battery door plank | 1 | |
| 20 | GB/T5783 | 螺栓M8×16 Bolt | 18 | |
| 21 | GB/T93 | 弹垫8 Washer,lock | 18 | |
| 22 | GB/T97.1 | 平垫8 Washer | 18 | |
| 23 | D50A1-10002 | 管夹 Clip | 2 | |

车架与平衡重 Frame & counter weight

FD50,60,70,80-KMS13

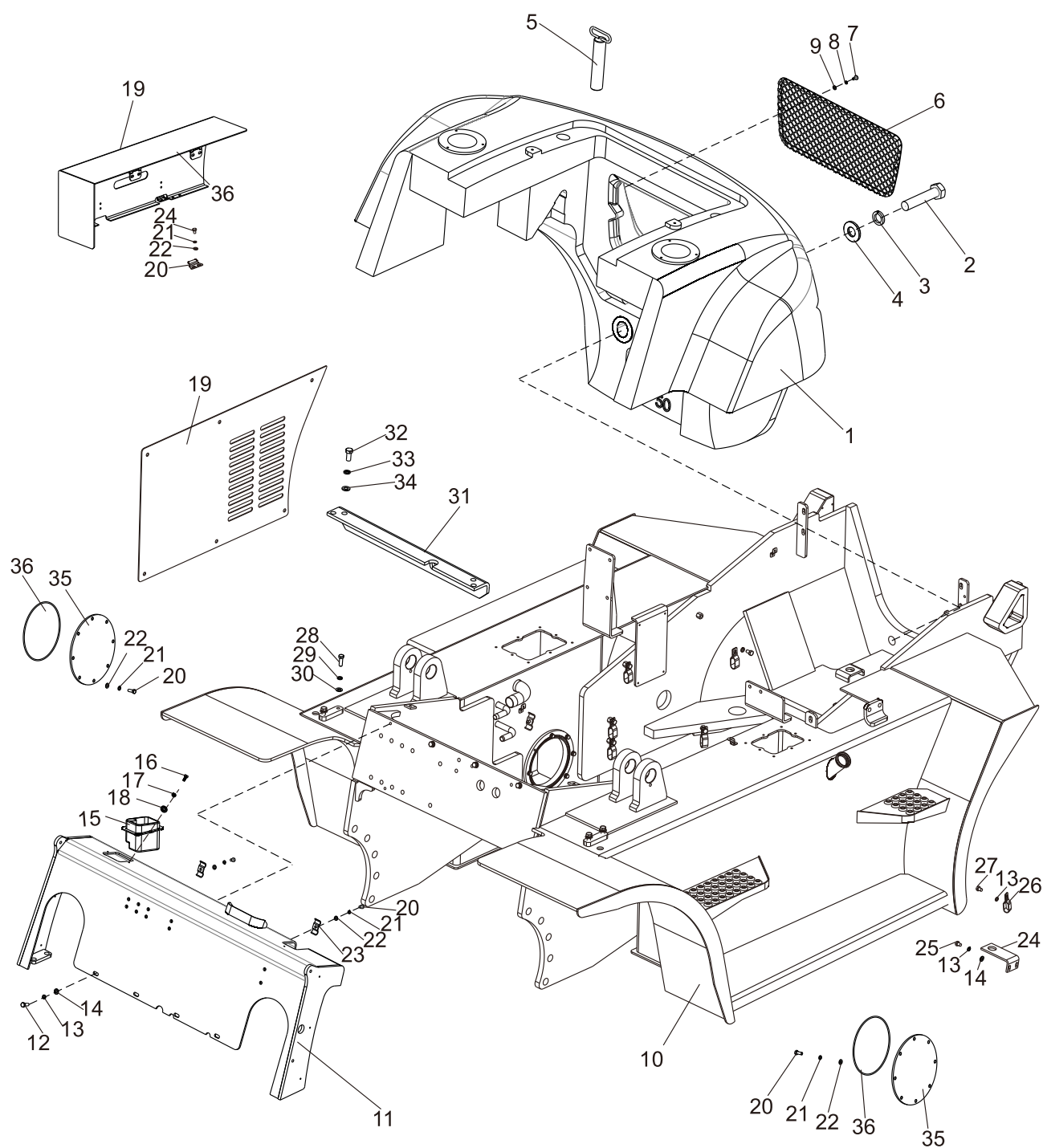

车架与平衡重

Frame & counter weight

FD50,60,70,80-KMS13

| 序号 Item | 零件号 Part No | 零部件名称 Description | 数量 Q'ty | 备注 Remark |
|------------|----------------|----------------------|------------|--------------|
| 24 | D50K1-10001 | 消声器下支架 Bracket | 2 | |
| 25 | GB/T5783 | 螺栓M10×20 Bolt | 4 | |
| 26 | D30A1-10008 | 管夹5 Clip | 12 | |
| 27 | GB/T5783 | 螺栓M10×16 Bolt | 11 | |
| 28 | GB/T5783 | 螺栓M12×30 Bolt | 4 | |
| 29 | GB/T93 | 弹垫12 Washer,lock | 4 | |
| 30 | GB/T97.1 | 平垫12 Washer | 4 | |
| 31 | D90C1-10600 | 蓄能器支架 Bracket | 1 | |
| 32 | GB/T5783 | 螺栓M16×35 Bolt | 4 | |
| 33 | GB/T93 | 弹垫16 Washer,lock | 4 | |
| 34 | GB/T97.1 | 平垫16 Washer | 4 | |
| 35 | D90D1-10001 | 盖板 Cover plate | 2 | |
| 36 | GB/T3452.1 | O型圈190×3.55 O-ring | 2 | |

车架与平衡重 Frame & counter weight

FD50,60,70,80-KMS2/XC1/XC2/YC8/CY4/WF7

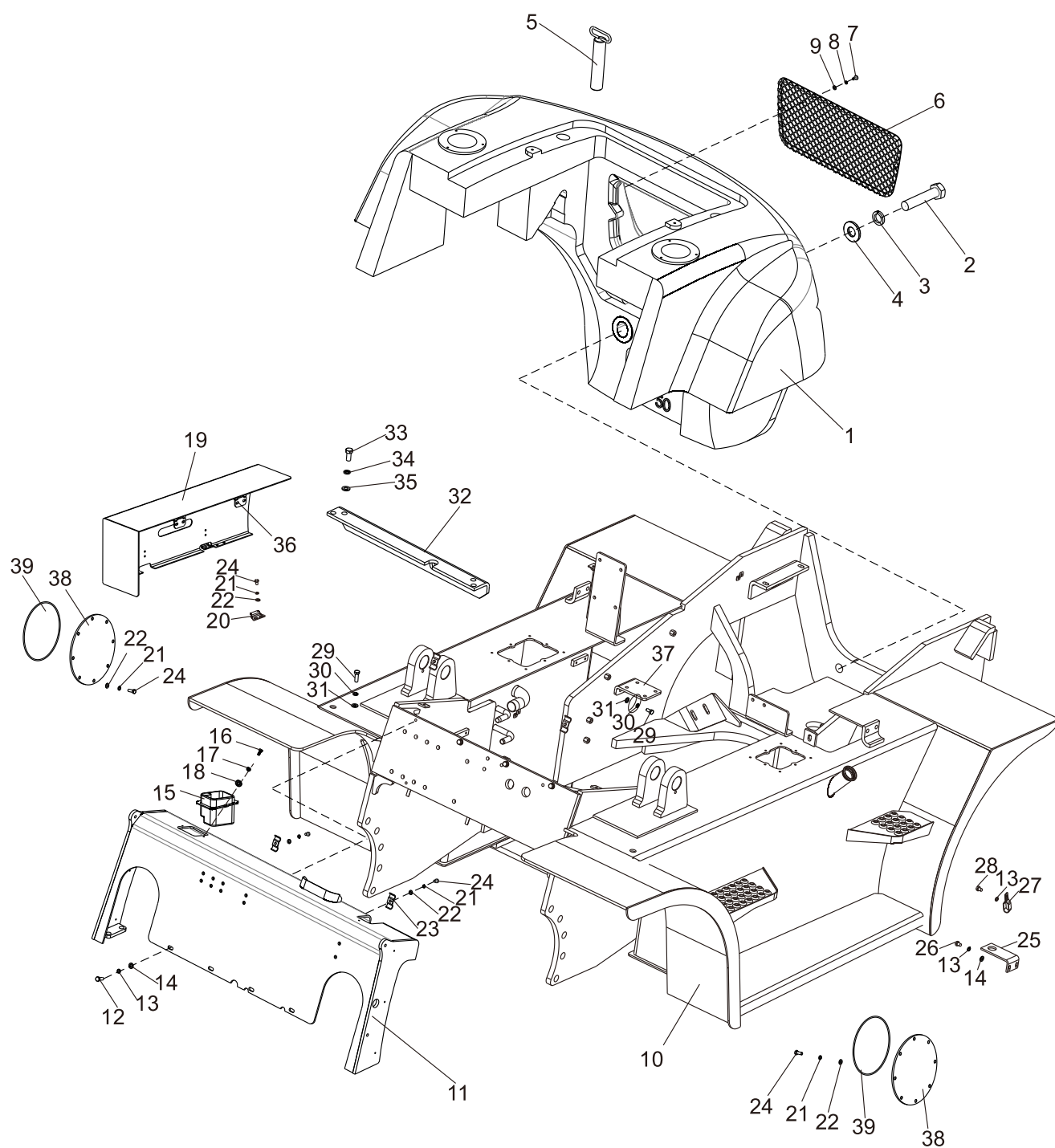

车架与平衡重

Frame & counter weight

FD50,60,70,80-KMS2/XC1/XC2/YC8/CY4/WF7

| 序号 Item | 零件号 Part No | 零部件名称 Description | 数量 Q'ty | 备注 Remark |
|------------|----------------|----------------------|------------|--------------------|
| 1 | D50C1-50001 | 平衡重 Balance | 1 | 5t车选用 |
| - | D60C1-50001 | 平衡重 Balance | 1 | 6t车选用 |
| - | D70C1-50001 | 平衡重 Balance | 1 | 7t车选用 |
| - | D80C1-50001 | 平衡重 Balance | 1 | 8t车选用 |
| 2 | GB/T5783 | 螺栓M36×180 Bolt | 2 | 5t,6t车选用 |
| - | GB/T5783 | 螺栓M36×250 Bolt | 2 | 7t,8t车选用 |
| 3 | GB/T93 | 弹垫36 Washer,lock | 2 | |
| 4 | D30C1-50004 | 加厚垫圈 Washer | 2 | |
| 5 | D50C1-50100 | 牵引销 Pin | 1 | |
| 6 | D50C1-50006 | 配重护网 Net weight | 1 | |
| 7 | GB/T818 | 十字盘头螺钉M8×16 Screw | 2 | |
| 8 | GB/T93 | 弹垫8 Washer,lock | 2 | |
| 9 | GB/T97.1 | 平垫8 Washer | 2 | |
| 10 | D50K1-10100 | 车架体 Frame | 1 | FD50,60,70,80-KMS2 |
| - | D50L1-10100 | 车架体 Frame | 1 | FD50,60,70,80-XC1 |
| - | D50N1-10100 | 车架体 Frame | 1 | FD50,60,70,80-XC2 |
| - | D50P1-10100 | 车架体 Frame | 1 | FD50,60,70,80-YC8 |
| - | D50R1-10100 | 车架体 Frame | 1 | FD50,60,70,80-CY4 |
| - | D50U1-10100 | 车架体 Frame | 1 | FD50,60,70,80-WF7 |
| 11 | D50C1-10700 | 仪表架总成 Cabinet | 1 | 标准车选用 |
| - | D50C1-11000 | 仪表架总成 Cabinet | 1 | 欧标车选用 |
| - | D50C1-12000 | 仪表架总成 Cabinet | 1 | 手液车选用 |
| - | D50C1-13000 | 仪表架总成 Cabinet | 1 | 装驾驶室选用 |
| 12 | GB/T5783 | 螺栓M10×25 Bolt | 4 | |
| 13 | GB/T93 | 弹垫10 Washer,lock | 24 | |
| 14 | GB/T97.1 | 平垫10 Washer | 12 | |
| 15 | D30C1-10001 | 工具箱 Box | 1 | |
| 16 | GB/T818 | 螺钉M6×16 Screw | 2 | |

车架与平衡重

Frame & counter weight

FD50,60,70,80-KMS2/XC1/XC2/YC8/CY4/WF7

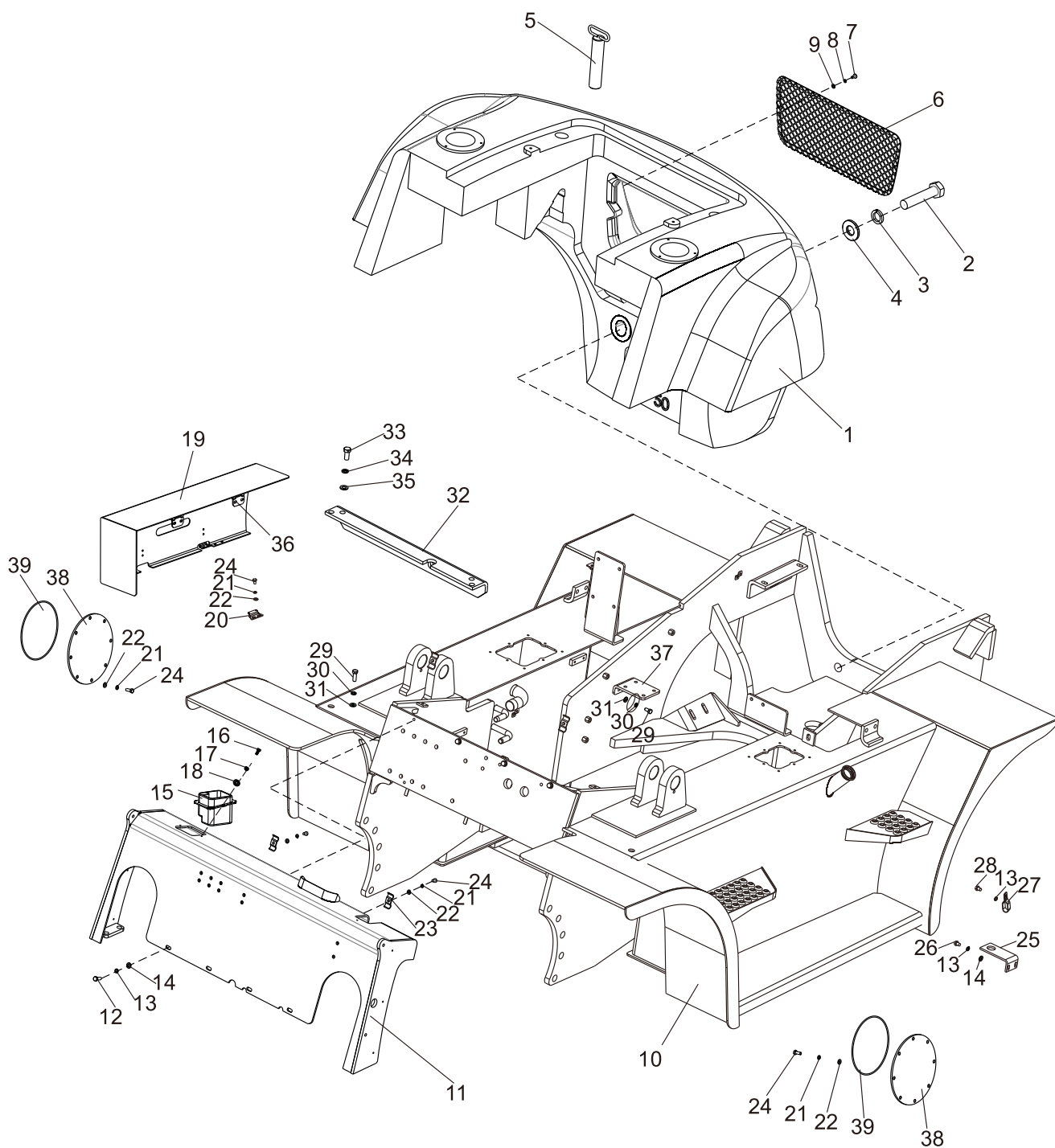

车架与平衡重

Frame & counter weight

FD50,60,70,80-KMS2/XC1/XC2/YC8/CY4/WF7

| 序号 Item | 零件号 Part No | 零部件名称 Description | 数量 Q'ty | 备注 Remark |
|------------|----------------|--------------------------------------|------------|-----------------------------------|
| 17 | GB/T93 | 弹垫6 Washer,lock | 2 | |
| 18 | GB/T97.1 | 平垫6 Washer | 2 | |
| 19 | D50K1-10510 | 电瓶盖板总成 Battery cover | 1 | |
| 20 | D15A1-20302 | 弹簧卡 Spring card | 2 | |
| 21 | GB/T93 | 弹垫8 Washer,lock | 24 | |
| 22 | GB/T97.1 | 平垫8 Washer | 24 | |
| 23 | D50A1-10002 | 管夹 Clip | 2 | |
| 24 | GB/T5783 | 螺栓M8×16 Bolt | 22 | |
| 25 | D50K1-10001 | 消声器下支架 Bracket | 2 | FD50,60,70,80-KMS2/CY4 |
| 25 | D50A1-10613 | 消声器下支架 Bracket | 2 | FD50,60,70,80-XC1/XC2 /YC8/WF7 |
| 26 | GB/T5783 | 螺栓M10×20 Bolt | 4 | |
| 27 | D30A1-10008 | 管夹5 Clip | 12 | |
| 28 | GB/T5783 | 螺栓M10×16 Bolt | 15 | |
| 29 | GB/T5783 | 螺栓M12×35 Bolt | 4 | |
| 30 | GB/T93 | 弹垫12 Washer,lock | 4 | |
| 31 | GB/T97.1 | 平垫12 Washer | 4 | |
| 32 | D90C1-10600 | 蓄能器支架 Bracket | 1 | FD50,60,70,80-XC2除外 |
| 32 | D90C1-10601 | 蓄能器支架 Bracket | 1 | FD50,60,70,80-XC2 |
| 33 | GB/T5783 | 螺栓M16×35 Bolt | 4 | |
| 34 | GB/T93 | 弹垫16 Washer,lock | 4 | |
| 35 | GB/T97.1 | 平垫16 Washer | 4 | |
| 36 | D90D1-11200 | 合页 Hinge | 2 | |
| 37 | D50K1-10002 | 机油滤安装板 Oil filter installation plate | 1 | FD50,60,70,80-KMS2 |
| 38 | D90D1-10001 | 盖板 Cover plate | 2 | |
| 39 | GB/T3452.1 | O型圈190×3.55 O-ring | 2 | |

车架与平衡重

Frame & counter weight

FD50,60,70,80-DY1/DY1冈村

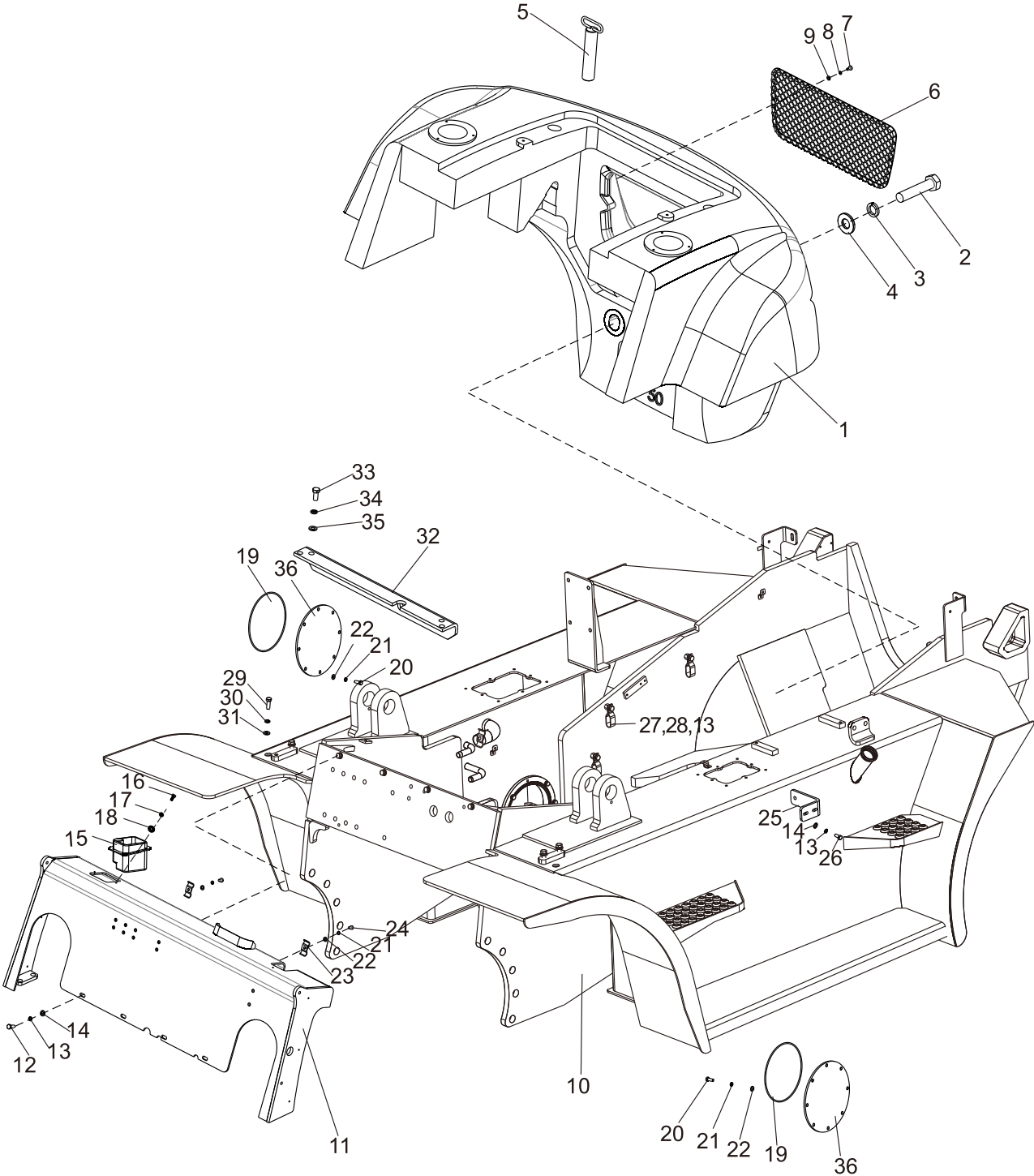

车架与平衡重

Frame & counter weight

FD50,60,70,80-DY1/DY1冈村

| 序号 Item | 零件号 Part No | 零部件名称 Description | 数量 Q'ty | 备注 Remark |
|------------|----------------|----------------------|------------|---------------------|
| 1 | D50C1-50001 | 平衡重 Balance | 1 | 5t车选用 |
| - | D60C1-50001 | 平衡重 Balance | 1 | 6t车选用 |
| - | D70C1-50001 | 平衡重 Balance | 1 | 7t车选用 |
| - | D80C1-50001 | 平衡重 Balance | 1 | 8t车选用 |
| 2 | GB/T5783 | 螺栓M36×180 Bolt | 2 | 5t,6t车选用 |
| - | GB/T5783 | 螺栓M36×250 Bolt | 2 | 7t,8t车选用 |
| 3 | GB/T93 | 弹垫36 Washer,lock | 2 | |
| 4 | D30C1-50004 | 加厚垫圈 Washer | 2 | |
| 5 | D50C1-50100 | 牵引销 Pin | 1 | |
| 6 | D50C1-50006 | 配重护网 Net weight | 1 | |
| 7 | GB/T818 | 十字盘头螺钉M8×16 Screw | 2 | |
| 8 | GB/T93 | 弹垫8 Washer,lock | 2 | |
| 9 | GB/T97.1 | 平垫8 Washer | 2 | |
| 10 | D50T1-10100 | 车架体 Frame | 1 | FD50,60,70,80-DY1 |
| - | D50Q1-10100 | 车架体 Frame | 1 | FD50,60,70,80-DY1冈村 |
| 11 | D50Q1-10700 | 仪表架总成 Cabinet | 1 | 标准车选用 |
| - | D50Q1-10600 | 仪表架总成 Cabinet | 1 | 欧标车选用 |
| 12 | GB/T5783 | 螺栓M10×25 Bolt | 4 | |
| 13 | GB/T93 | 弹垫10 Washer,lock | 14 | |
| 14 | GB/T97.1 | 平垫10 Washer | 4 | |
| 15 | D30C1-10001 | 工具箱 Box | 1 | |
| 16 | GB/T818 | 螺钉M6×16 Screw | 2 | |
| 17 | GB/T93 | 弹垫6 Washer,lock | 2 | |
| 18 | GB/T97.1 | 平垫6 Washer | 2 | |
| 19 | GB/T3452.1 | O型圈190×3.55 O-ring | 2 | |
| 20 | GB/T5783 | 螺栓M8×20 Bolt | 16 | |

车架与平衡重

Frame & counter weight

FD50,60,70,80-DY1/DY1冈村

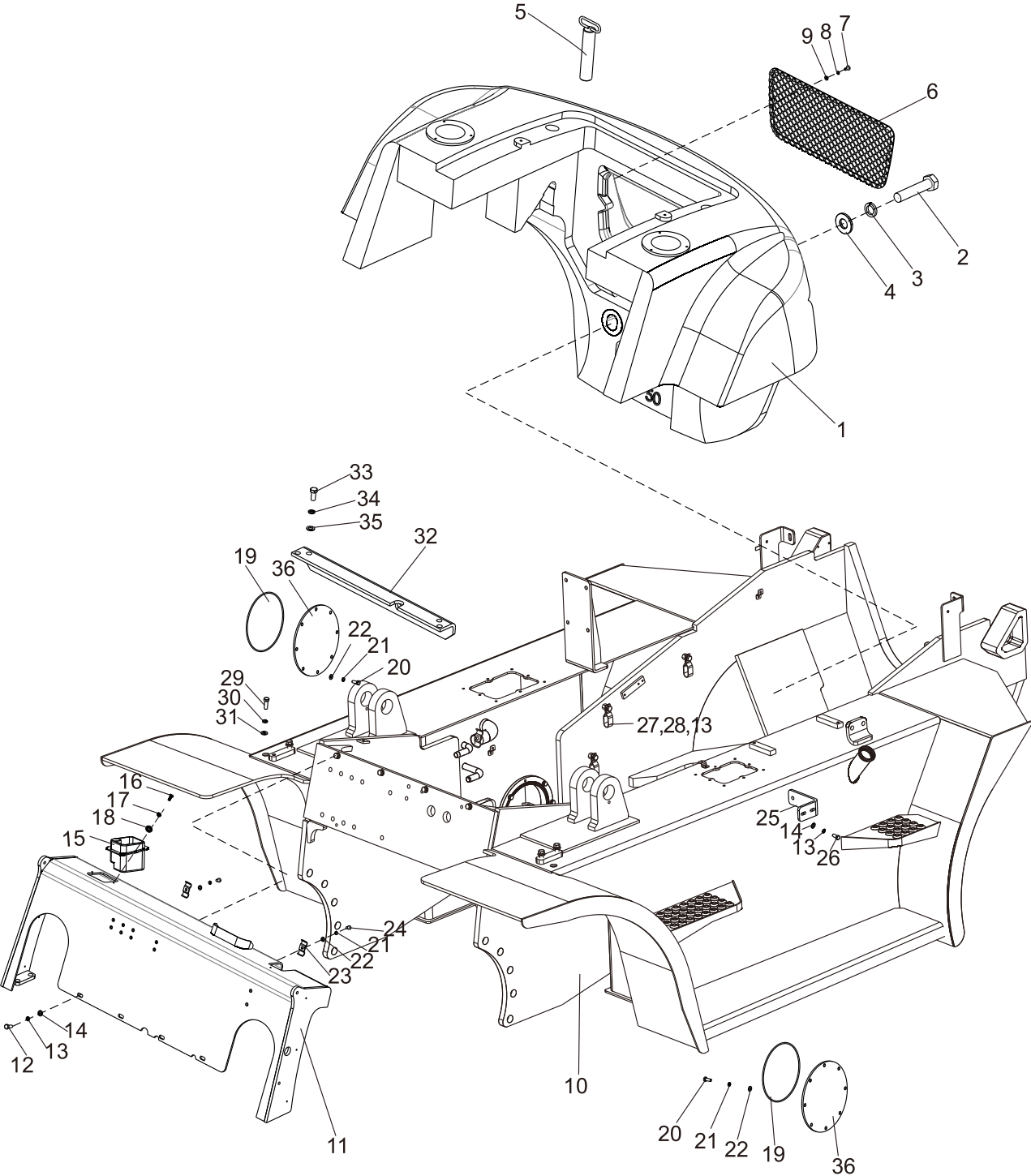

车架与平衡重

Frame & counter weight

FD50,60,70,80-DY1/DY1冈村

| 序号 Item | 零件号 Part No | 零部件名称 Description | 数量 Q'ty | 备注 Remark |
|------------|----------------|----------------------|------------|----------------------|
| 21 | GB/T93 | 弹垫8 Washer,lock | 18 | |
| 22 | GB/T97.1 | 平垫8 Washer | 18 | |
| 23 | D50A1-10002 | 管夹 Clip | 2 | |
| 24 | GB/T5783 | 螺栓M8×16 Bolt | 2 | |
| 25 | D50Q1-10001 | 排气管支架 Bracket | 1 | |
| 26 | GB/T5783 | 螺栓M10×20 Bolt | 2 | |
| 27 | D30A1-10008 | 管夹5 Clip | 10 | |
| 28 | GB/T5783 | 螺栓M10×16 Bolt | 10 | |
| 29 | GB/T5783 | 螺栓M12×35 Bolt | 4 | |
| 30 | GB/T93 | 弹垫12 Washer,lock | 4 | |
| 31 | GB/T97.1 | 平垫12 Washer | 4 | |
| 32 | D90C1-10600 | 蓄能器支架 Bracket | 1 | FD50,60,70,80-DY1 |
| 32 | D90G1-10300 | 蓄能器支架 Bracket | 1 | FD50,60,70,80-DY1 冈村 |
| 33 | GB/T5783 | 螺栓M16×35 Bolt | 4 | |
| 34 | GB/T93 | 弹垫16 Washer,lock | 4 | |
| 35 | GB/T97.1 | 平垫16 Washer | 4 | |
| 36 | D90D1-10001 | 盖板 Cover plate | 2 | |

机罩底板类及座椅
Hood、Floor Board & Seat

FD50,60,70,80-CY1/KMS2/W3/W3 冈村/S3/S3 冈村
/DY1/DY1 冈村 FYFD50,60,70,80-G4

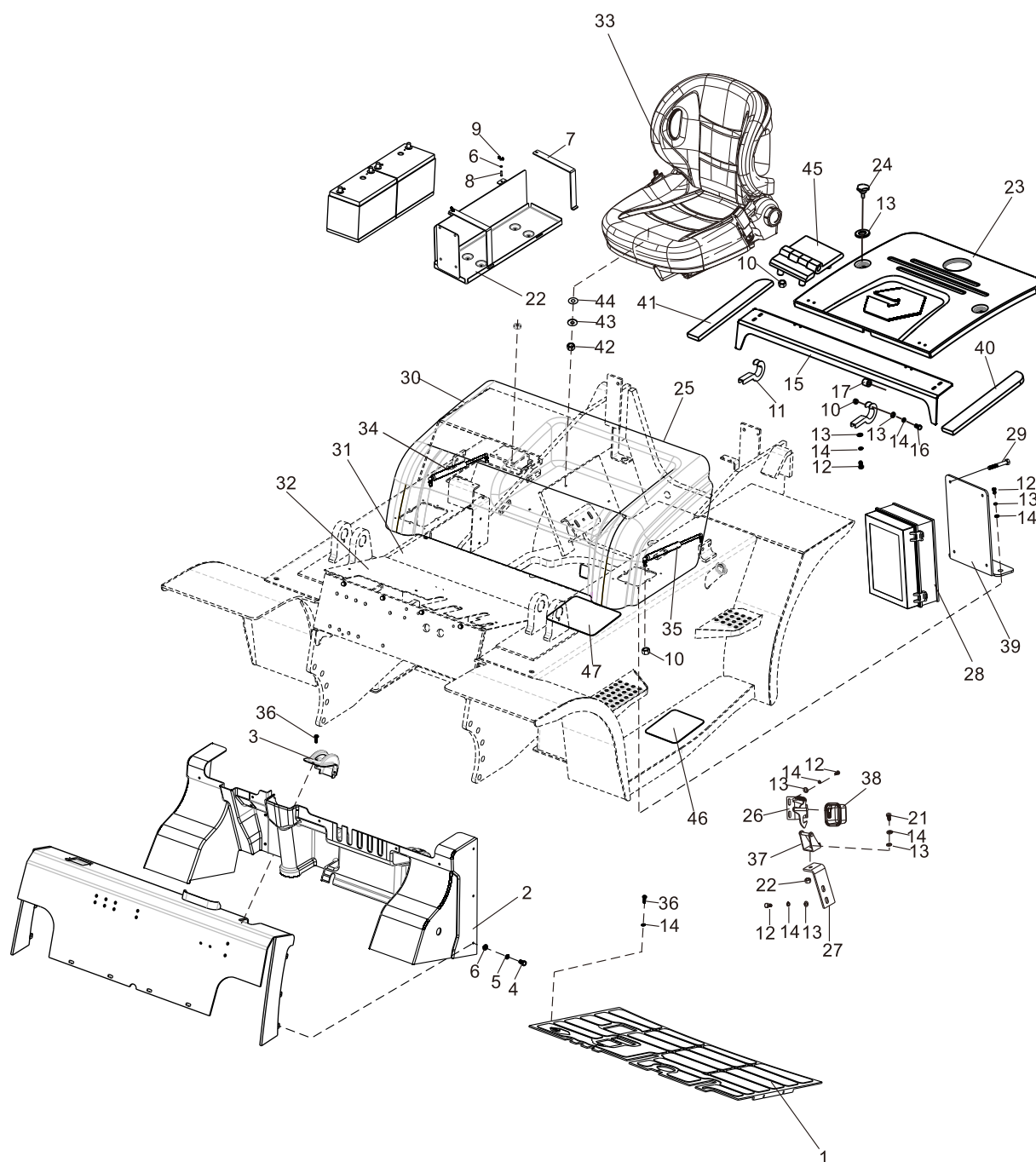

机罩底板类及座椅
Hood、Floor Board & Seat

FD50,60,70,80-CY1/KMS2/W3/W3 冈村/S3/S3 冈村
/DY1/DY1 冈村 FYFD50,60,70,80-G4

| 序号 Item | 零件号 Part No | 零部件名称 Description | 数量 Q'ty | 备注 Remark |
|------------|----------------|----------------------------|------------|---|
| 1 | D50A1-20006 | 底板垫 Gasket | 1 | |
| 2 | D50C1-20010 | 覆盖件总成 Covering parts ass'y | 1 | |
| 3 | D50C1-20003 | 手制动覆盖件 Hand brake covering | 1 | |
| 4 | GB/T818 | 螺钉M6×16 Screw | 2 | |
| 5 | GB/T93 | 弹垫6 Washer,lock | 2 | |
| 6 | GB/T97.1 | 平垫5 Washer | 2 | |
| 7 | A45A2-09001 | 压板 Platen | 2 | |
| 8 | GB/T5783 | 螺栓M5×20 Bolt | 2 | |
| 9 | GB/T62 | 蝶形螺母M5 Nut | 2 | |
| 10 | GB/T889.1 | 非金属嵌件锁紧螺母M8 Nut | 14 | |
| 11 | D50C1-20800 | 铰链 Hinge | 2 | |
| 12 | GB/T5783 | 螺栓M8×20 Bolt | 11 | |
| 13 | GB/T97.1 | 平垫8 Washer | 16 | |
| 14 | GB/T93 | 弹垫8 Washer,lock | 16 | |
| 15 | D50C1-20700 | 横梁总成 Beam | 1 | |
| 16 | A30A5-40005 | 螺栓 Bolt | 2 | |
| 17 | D30A1-20005 | 衬套 Bushing | 2 | |
| 18 | GB/T5786 | 螺栓M12×1.25×25 Bolt | 4 | |
| 19 | GB/T93 | 弹垫12 Washer,lock | 4 | |
| 20 | GB/T97.1 | 平垫12 Washer | 4 | |
| 21 | GB/T5783 | 螺栓M8×25 Bolt | 1 | |
| 22 | D50C1-21100 | 蓄电池盒 Battery box | 1 | FD50,60,70,80-CY1 /W3/W3 冈村 |
| - | A45A2-09100 | 蓄电池盒 Battery box | 1 | FD50,60,70,80-S3/S3 冈村 /FY50,60,70,80-G4 |
| - | D50Q1-20200 | 蓄电池盒 Battery box | 1 | FD50,60,70,80-DY1/ DY1 冈村 |
| 23 | D50C1-20008 | 水箱盖板 Radiator cover | 1 | |
| 24 | D30A1-20009 | 螺钉 Screw | 2 | |

机罩底板类及座椅
Hood、Floor Board & Seat

FD50,60,70,80-CY1/KMS2/W3/W3 冈村/S3/S3 冈村
/DY1/DY1 冈村 FYFD50,60,70,80-G4

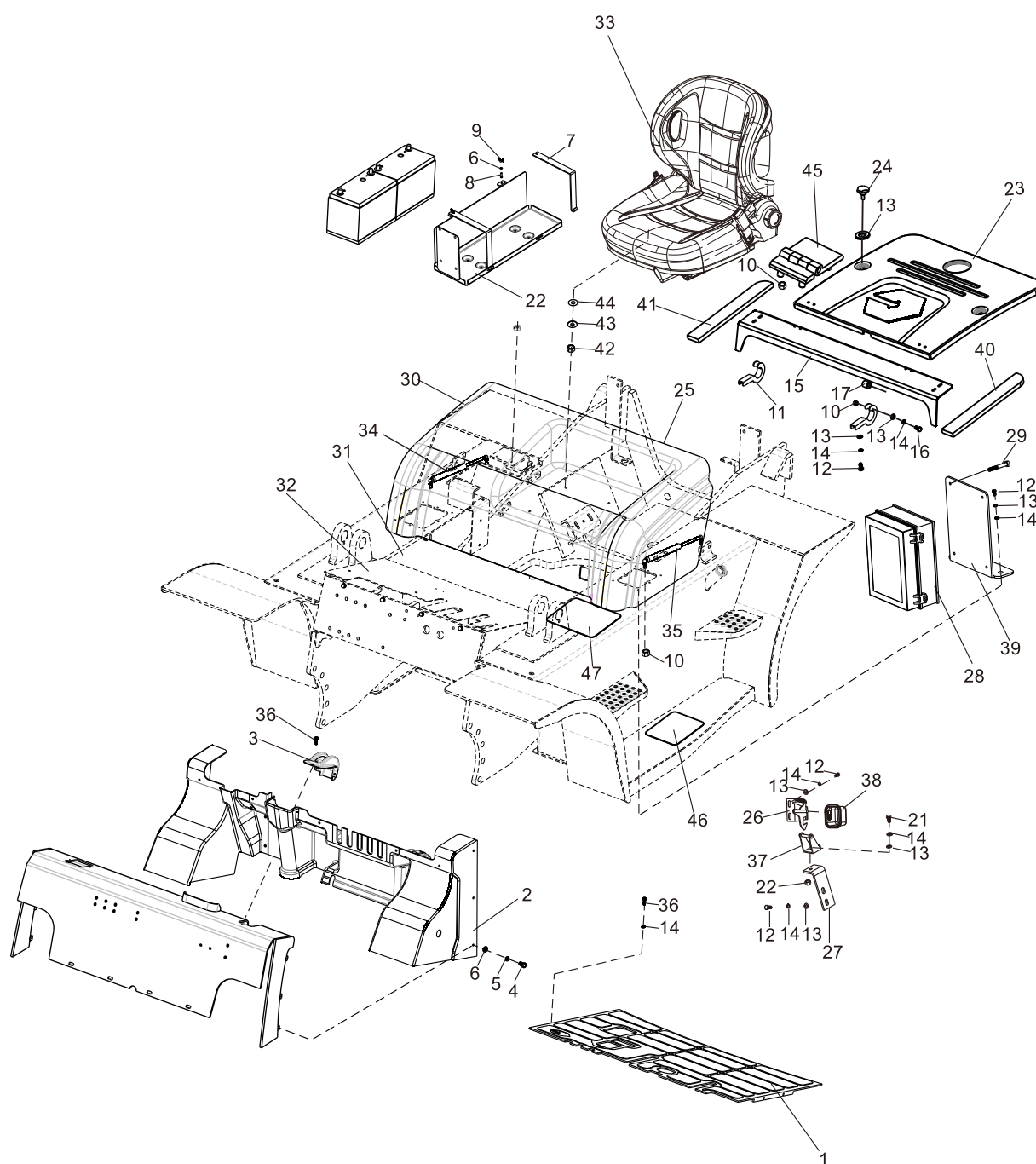

机罩底板类及座椅
Hood、Floor Board & Seat

FD50,60,70,80-CY1/KMS2/W3/W3 冈村/S3/S3 冈村
/DY1/DY1 冈村 FYFD50,60,70,80-G4

| 序号 Item | 零件号 Part No | 零部件名称 Description | 数量 Q'ty | 备注 Remark |
|------------|------------------|-------------------------|------------|--|
| 25 | D30A1-20007×2000 | 密封条1×2000mm Gasket | 1 | |
| 26 | D30A1-20720 | 机罩上挂钩 Hook | 1 | |
| 27 | D50C1-20007 | 锁支架 Locks Support | 1 | |
| 28 | A50B2-01000 | 叉车中央电器盒 Panel | 1 | |
| 29 | GB/T818 | 螺钉M5×25 Screw | 4 | |
| 30 | D50C1-20100 | 内燃机罩总成 Bonnet ass'y | 1 | FD50,60,70,80-CY1/KMS2/ W3/W3 冈村/DY1/DY1 冈村 |
| - | D50E1-20100 | 内燃机罩总成 Bonnet ass'y | 1 | FD50,60,70,80-S3/S3 冈村 /FY50,60,70,80-G4 |
| 31 | D50C1-20500 | 后底板总成 Floor,board,rear | 1 | 标准车选用 |
| - | D50C1-20600 | 后底板总成 Floor,board,rear | 1 | 装暖风机选用 |
| 32 | D50A1-20800 | 前底板总成 Floor board,front | 1 | FD50,60,70,80-DY1/ DY1 冈村除外 |
| - | D50Q1-20300 | 前底板总成 Floor board,front | 1 | FD50,60,70,80-DY1/ DY1 冈村 |
| 33 | A30A1-00100 | BF2高配座椅 Seat | 1 | 标配 |
| - | A30A1-00500 | BF2全悬浮高配座椅 Seat | 1 | 选用 |
| - | A30A1-00400 | 折叠座椅 Seat | 1 | 选用 |
| - | A30A1-00300 | BF2电子开关高配座椅 Seat | 1 | OPS车选用 |
| - | A30A1-00600 | BF2全悬浮电子开关高配座椅 Seat | 1 | OPS车选用 |
| - | A30A1-00800 | BF5电子开关高配座椅 Seat | 1 | OPS车选用 |
| - | A30A1-01000 | BF5全悬浮电子开关高配座椅 Seat | 1 | OPS车选用 |
| - | A30A1-00700 | BF5高配座椅 Seat | 1 | CE车选用 |
| - | A30A1-00900 | BF5全悬浮高配座椅 Seat | 1 | CE车选用 |
| 34 | D50C1-20400 | 气弹簧150N Shock,absorber | 1 | |
| 35 | D50C1-20300 | 气弹簧550N Shock,absorber | 1 | |
| 36 | GB/T818 | 螺钉M8×16 Screw | 4 | |
| 37 | D30A1-20710 | 机罩下挂钩 Hook | 1 | |
| 38 | D30A1-20701 | 挂钩盒 Hook box | 1 | |

机罩底板类及座椅
Hood、Floor Board & Seat

FD50,60,70,80-CY1/KMS2/W3/W3 冈村/S3/S3 冈村
/DY1/DY1 冈村 FYFD50,60,70,80-G4

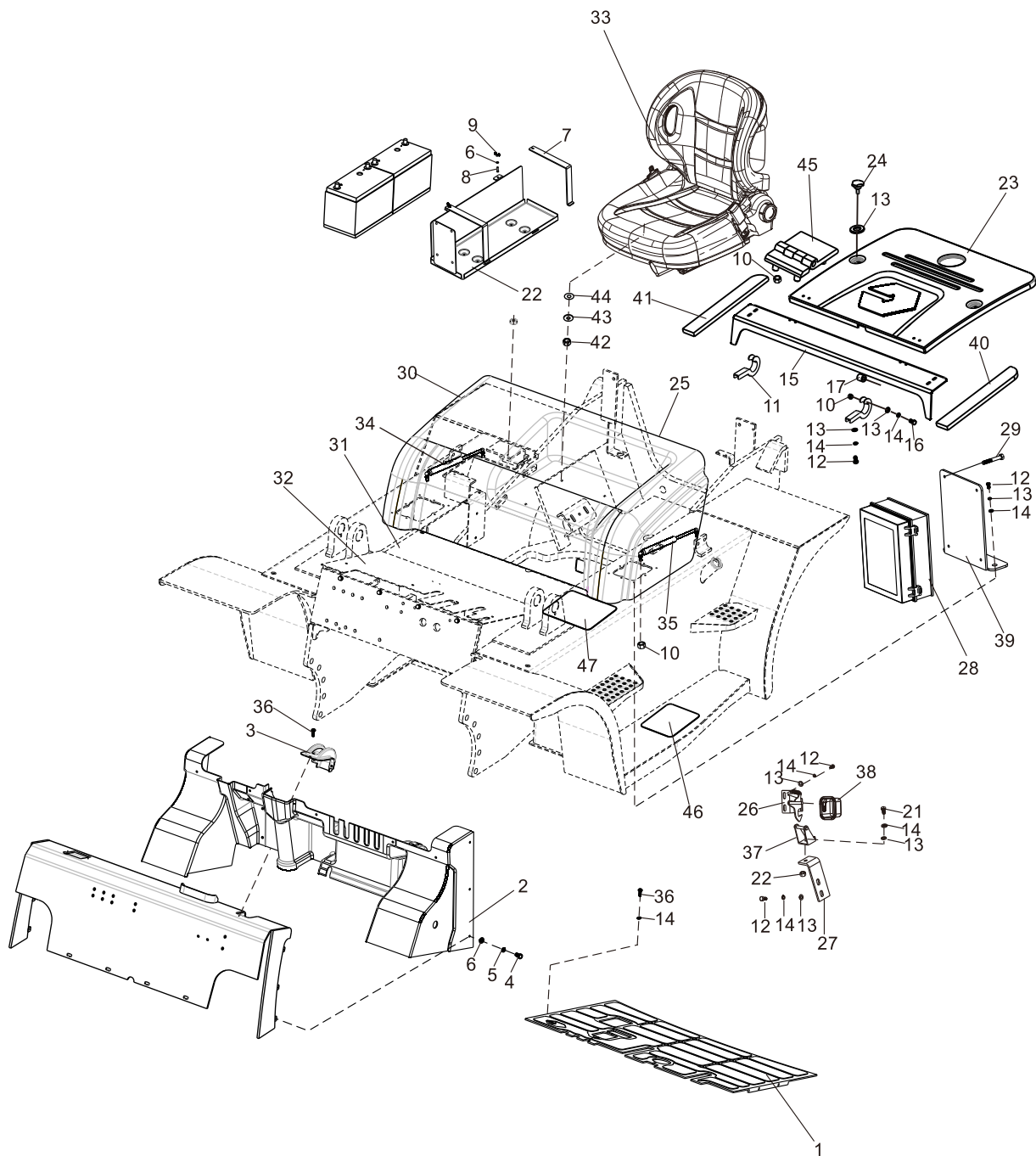

机罩底板类及座椅
Hood、Floor Board & Seat

FD50,60,70,80-CY1/KMS2/W3/W3 冈村/S3/S3 冈村
/DY1/DY1 冈村 FYFD50,60,70,80-G4

| 序号 Item | 零件号 Part No | 零部件名称 Description | 数量 Q'ty | 备注 Remark |
|------------|----------------|-------------------------------|------------|--------------|
| 39 | D50C1-20015 | 电器盒安装支架 Bracket | 1 | |
| 40 | D50C1-20009R | 发泡胶条(右) Foaming adhesive tape | 1 | |
| 41 | D50C1-20009L | 发泡胶条(左) Foaming adhesive tape | 1 | |
| 42 | GB/T6170 | 螺母M8 Nut | 4 | 座椅附带 |
| 43 | GB/T93 | 弹垫8 Washer,lock | 4 | 座椅附带 |
| 44 | GB/T97.1 | 平垫8 Washer | 4 | 座椅附带 |
| 45 | D45G1-20800 | 锌合金合页 Zinc alloy hinge | 2 | |
| 46 | D50C1-20006 | 防滑贴纸II Non-slip stickers II | 2 | |
| 47 | D50C1-20005 | 防滑贴纸I Non-slip stickers I | 2 | |

机罩底板类及座椅
Hood、Floor Board & Seat

FD50,60,70,80-KMS2/XC1XC2/YC8/CY4/KMS11
/KMS12/KMS13/WF7

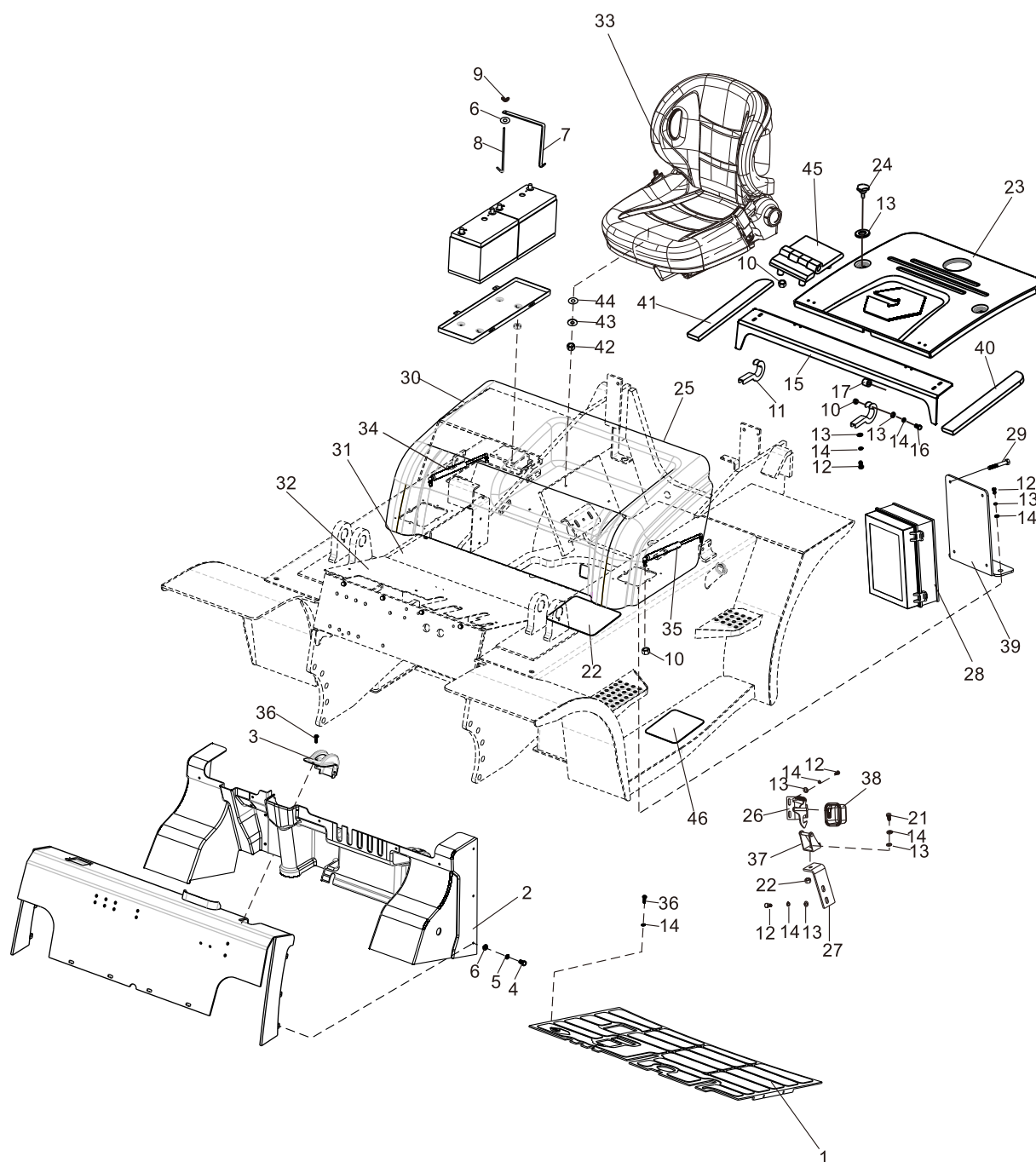

机罩底板类及座椅
Hood、Floor Board & Seat

FD50,60,70,80-KMS2/XC1XC2/YC8/CY4/KMS11
/KMS12/KMS13/WF7

| 序号 Item | 零件号 Part No | 零部件名称 Description | 数量 Q'ty | 备注 Remark |
|------------|----------------|----------------------------|------------|-------------------------|
| 1 | D50A1-20006 | 底板垫 Gasket | 1 | |
| 2 | D50C1-20010 | 覆盖件总成 Covering parts ass'y | 1 | |
| 3 | D50C1-20003 | 手制动覆盖件 Hand brake covering | 1 | |
| 4 | GB/T818 | 螺钉M6×16 Screw | 2 | |
| 5 | GB/T93 | 弹垫6 Washer,lock | 2 | |
| 6 | GB/T97.1 | 平垫6 Washer | 4 | |
| 7 | D90D1-20001 | 蓄电池压板 Battery plate | 2 | |
| 8 | D90D1-20002 | 螺杆 Screw | 4 | |
| 9 | GB/T62 | 蝶形螺母M6 Nut | 4 | |
| 10 | GB/T889.1 | 非金属嵌件锁紧螺母M8 Nut | 14 | |
| 11 | D50C1-20800 | 铰链 Hinge | 2 | |
| 12 | GB/T5783 | 螺栓M8×20 Bolt | 11 | |
| 13 | GB/T97.1 | 平垫8 Washer | 16 | |
| 14 | GB/T93 | 弹垫8 Washer,lock | 16 | |
| 15 | D50C1-20700 | 横梁总成 Beam | 1 | FD50,60,70,80-KMS12除外 |
| - | D50S1-20100 | 横梁总成 Beam | 1 | FD50,60,70,80-KMS12 |
| 16 | A30A5-40005 | 螺栓 Bolt | 2 | |
| 17 | D30A1-20005 | 衬套 Bushing | 2 | |
| 18 | GB/T5786 | 螺栓M12×1.25×25 Bolt | 4 | |
| 19 | GB/T93 | 弹垫12 Washer,lock | 4 | |
| 20 | GB/T97.1 | 平垫12 Washer | 4 | |
| 21 | GB/T5783 | 螺栓M8×25 Bolt | 1 | |
| 22 | D50C1-20005 | 防滑贴纸I Non-slip stickers I | 2 | |
| 23 | D50C1-20008 | 水箱盖板 Radiator cover | 1 | FD50,60,70,80-CY4/WF7除外 |
| - | D90L1-20008 | 水箱盖板 Radiator cover | 1 | FD50,60,70,80-CY4/WF7 |
| 24 | D30A1-20009 | 螺钉 Screw | 2 | |

机罩底板类及座椅
Hood、Floor Board & Seat

FD50,60,70,80-KMS2/XC1XC2/YC8/CY4/KMS11
/KMS12/KMS13/WF7

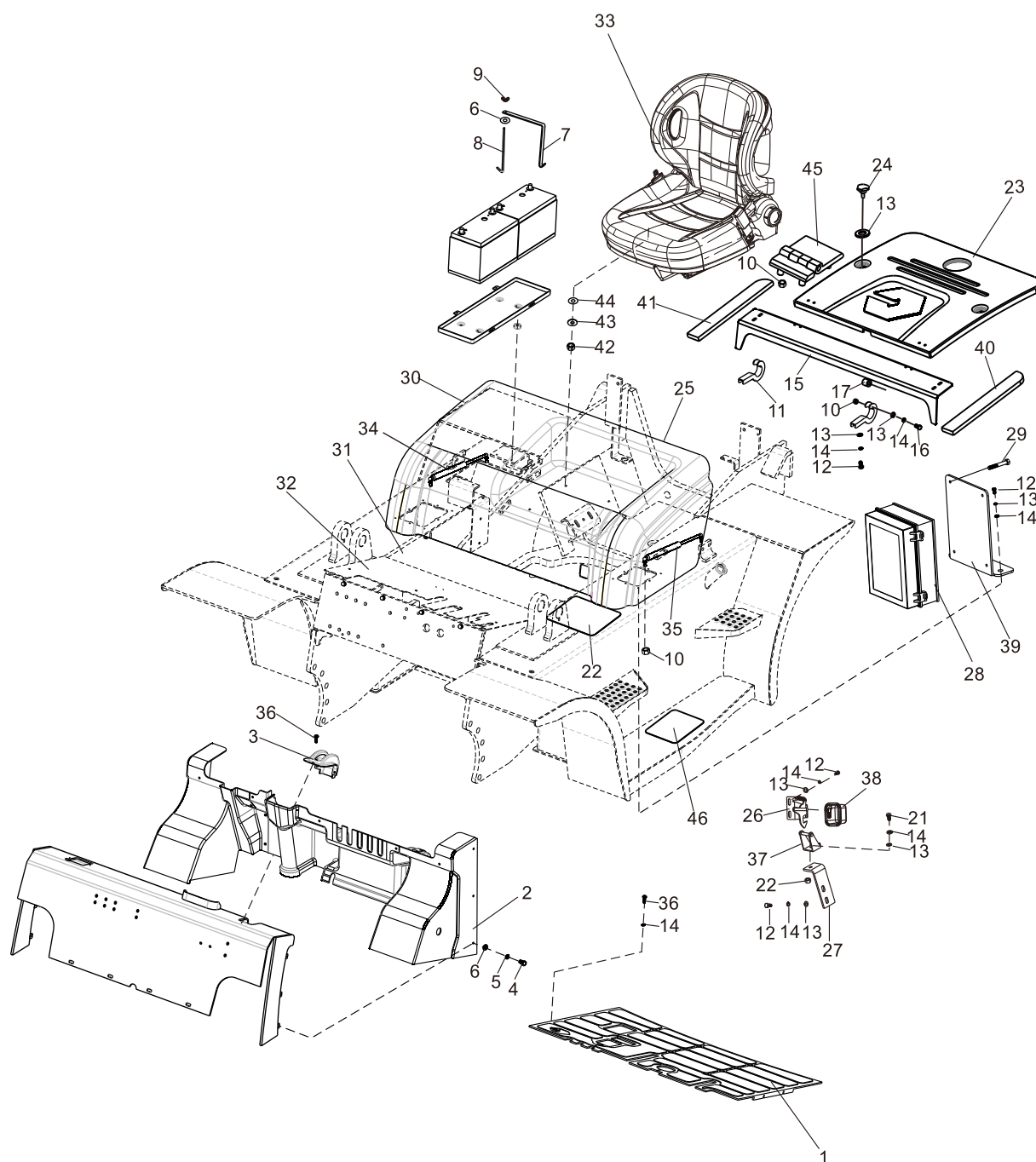

机罩底板类及座椅
Hood、Floor Board & Seat

FD50,60,70,80-KMS2/XC1XC2/YC8/CY4/KMS11
/KMS12/KMS13/WF7

| 序号 Item | 零件号 Part No | 零部件名称 Description | 数量 Q'ty | 备注 Remark |
|------------|------------------|-------------------------|------------|---|
| 25 | D30A1-20007×2000 | 密封条1×2000mm Gasket | 1 | |
| 26 | D30A1-20720 | 机罩上挂钩 Hook | 1 | |
| 27 | D50C1-20007 | 锁支架 Locks Support | 1 | |
| 28 | A50B2-01000 | 叉车中央电器盒 Panel | 1 | |
| 29 | GB/T818 | 螺钉M5×25 Screw | 4 | |
| 30 | D50C1-20100 | 内燃机罩总成 Bonnet ass'y | 1 | |
| 31 | D90F1-20500 | 后底板总成 Floor,borad,rear | 1 | FD50,60,70,80-KMS2/XC2/ YC8标准车选用 |
| - | D90F1-20600 | 后底板总成 Floor,borad,rear | 1 | FD50,60,70,80-KMS2/XC2/ YC8暖风机选用 |
| - | D50C1-20500 | 后底板总成 Floor,borad,rear | 1 | FD50,60,70,80-XC1/CY4/WF7/ KMS11/KMS12/KMS13标准车用 |
| - | D50C1-20600 | 后底板总成 Floor,borad,rear | 1 | FD50,60,70,80-XC1/CY4/WF7/ KMS11/KMS12/KMS13暖风机用 |
| 32 | D90F1-20100 | 前底板总成 Floor board,front | 1 | FD50,60,70,80-KMS2 |
| - | D50A1-20800 | 前底板总成 Floor board,front | 1 | FD50,60,70,80-XC1 |
| - | D50N1-20100 | 前底板总成 Floor board,front | 1 | FD50,60,70,80-XC2 |
| - | D50P1-20100 | 前底板总成 Floor board,front | 1 | FD50,60,70,80-YC8 |
| - | D50I1-20100 | 前底板总成 Floor board,front | 1 | FD50,60,70,80-CY4/WF7 |
| - | D50Q1-20300 | 前底板总成 Floor board,front | 1 | FD50,60,70,80-KMS11 /KMS12/KMS13 |
| 33 | A30A1-00100 | BF2高配座椅 Seat | 1 | 标配 |
| - | A30A1-00500 | BF2全悬浮高配座椅 Seat | 1 | 选用 |
| - | A30A1-00400 | 折叠座椅 Seat | 1 | 选用 |
| - | A30A1-00300 | BF2电子开关高配座椅 Seat | 1 | OPS车选用 |
| - | A30A1-00600 | BF2全悬浮电子开关高配座椅 Seat | 1 | OPS车选用 |
| - | A30A1-00800 | BF5电子开关高配座椅 Seat | 1 | OPS车选用 |
| - | A30A1-01000 | BF5全悬浮电子开关高配座椅 Seat | 1 | OPS车选用 |
| - | A30A1-00700 | BF5高配座椅 Seat | 1 | CE车选用 |
| - | A30A1-00900 | BF5全悬浮高配座椅 Seat | 1 | CE车选用 |
| 34 | D50C1-20400 | 气弹簧150N Shock,absorber | 1 | |
| 35 | D50C1-20300 | 气弹簧550N Shock,absorber | 1 | |

机罩底板类及座椅
Hood、Floor Board & Seat

FD50,60,70,80-KMS2/XC1XC2/YC8/CY4/KMS11
/KMS12/KMS13/WF7

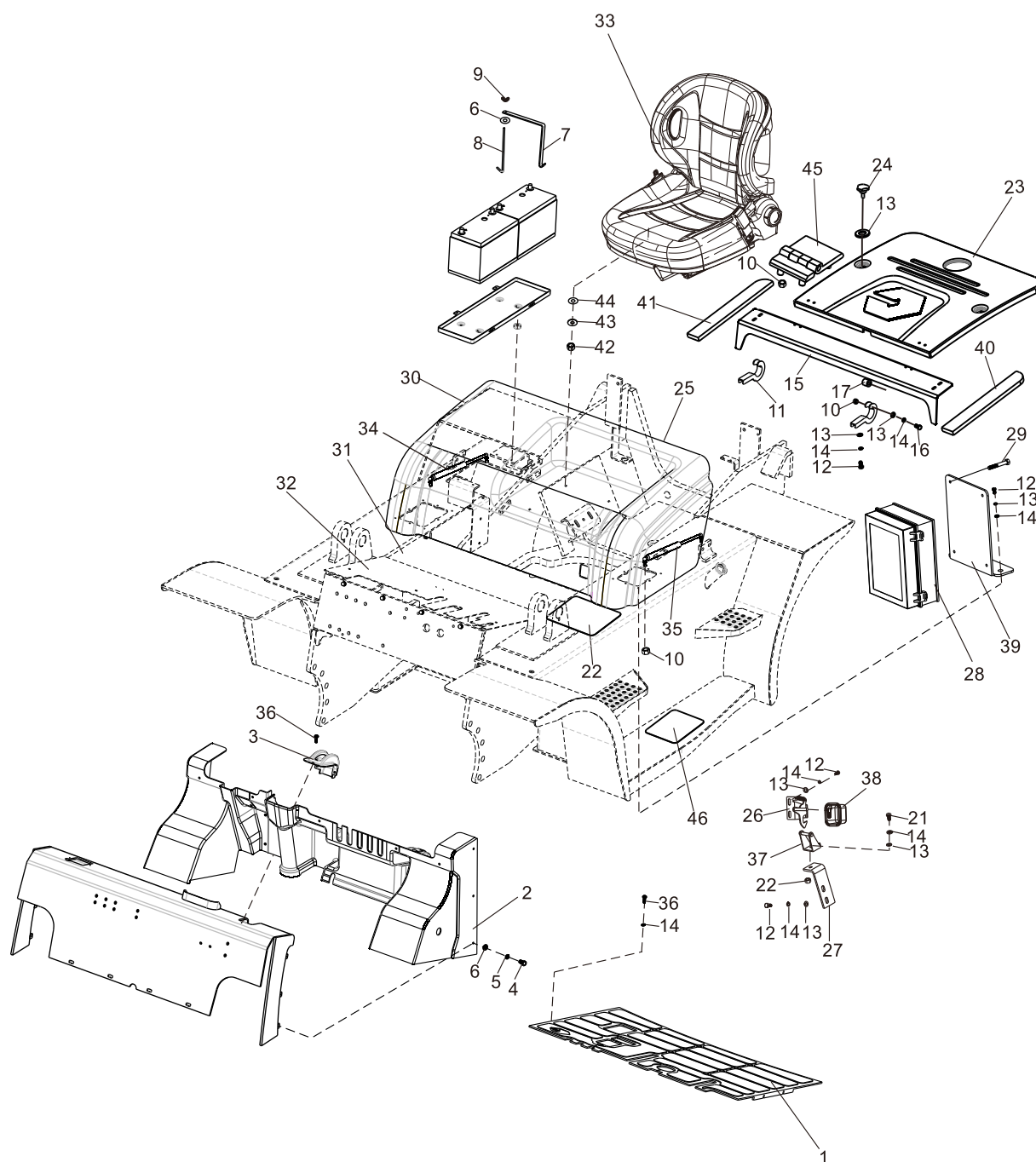

机罩底板类及座椅
Hood、Floor Board & Seat

FD50,60,70,80-KMS2/XC1XC2/YC8/CY4/KMS11
/KMS12/KMS13/WF7

| 序号 Item | 零件号 Part No | 零部件名称 Description | 数量 Q'ty | 备注 Remark |
|------------|----------------|-------------------------------|------------|--|
| 36 | GB/T818 | 螺钉M8×16 Screw | 4 | |
| 37 | D30A1-20710 | 机罩下挂钩 Hook | 1 | |
| 38 | D30A1-20701 | 挂钩盒 Hook box | 1 | |
| 39 | D90F1-20002 | 电器盒安装支架 Bracket | 1 | FD50,60,70,80-KMS2/ KMS11/KMS12/KMS13 |
| - | D50C1-20015 | 电器盒安装支架 Bracket | 1 | FD50,60,70,80-XC1/XC2/YC8 |
| - | D90L1-20001 | 电器盒安装支架 Bracket | 1 | FD50,60,70,80-CY4/WF7 |
| 40 | D50C1-20009R | 发泡胶条(右) Foaming adhesive tape | 1 | |
| 41 | D50C1-20009L | 发泡胶条(左) Foaming adhesive tape | 1 | |
| 42 | GB/T6170 | 螺母M8 Nut | 4 | 座椅附带 |
| 43 | GB/T93 | 弹垫8 Washer,lock | 4 | 座椅附带 |
| 44 | GB/T97.1 | 平垫8 Washer | 4 | 座椅附带 |
| 45 | D45G1-20800 | 锌合金合页 Zinc alloy hinge | 2 | |
| 46 | D50C1-20006 | 防滑贴纸II Non-slip stickers II | 2 | |

机罩底板类及座椅
Hood、Floor Board & Seat

FY50,60,70,80-G3/S8

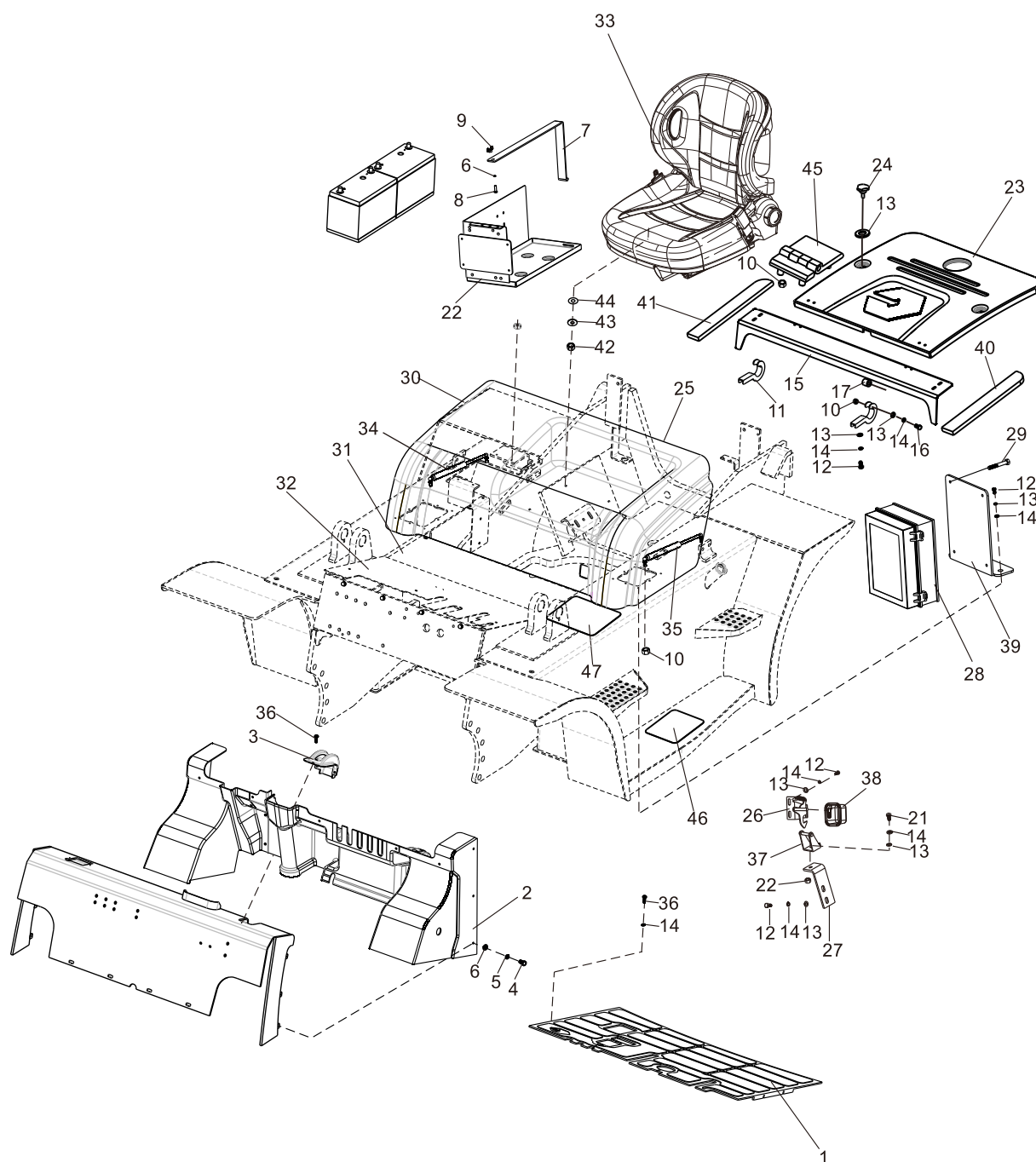

机罩底板类及座椅
Hood、Floor Board & Seat

FY50,60,70,80-G3/S8

| 序号 Item | 零件号 Part No | 零部件名称 Description | 数量 Q'ty | 备注 Remark |
|------------|----------------|----------------------------|------------|--------------|
| 1 | D50A1-20006 | 底板垫 Gasket | 1 | |
| 2 | D50C1-20010 | 覆盖件总成 Covering parts ass'y | 1 | |
| 3 | D50C1-20003 | 手制动覆盖件 Hand brake covering | 1 | |
| 4 | GB/T818 | 螺钉M6×16 Screw | 2 | |
| 5 | GB/T93 | 弹垫6 Washer,lock | 2 | |
| 6 | GB/T97.1 | 平垫6 Washer | 1 | |
| 7 | D50F1-20102 | 固定支架 Fixed bracket | 1 | |
| 8 | GB/T5783 | 螺栓M6×20 Bolt | 1 | |
| 9 | GB/T62 | 蝶形螺母M6 Nut | 1 | |
| 10 | GB/T889.1 | 非金属嵌件锁紧螺母M8 Nut | 14 | |
| 11 | D50C1-20800 | 铰链 Hinge | 2 | |
| 12 | GB/T5783 | 螺栓M8×20 Bolt | 11 | |
| 13 | GB/T97.1 | 平垫8 Washer | 16 | |
| 14 | GB/T93 | 弹垫8 Washer,lock | 16 | |
| 15 | D50C1-20700 | 横梁总成 Beam | 1 | |
| 16 | A30A5-40005 | 螺栓 Bolt | 2 | |
| 17 | D30A1-20005 | 衬套 Bushing | 2 | |
| 18 | GB/T5786 | 螺栓M12×1.25×25 Bolt | 4 | |
| 19 | GB/T93 | 弹垫12 Washer,lock | 4 | |
| 20 | GB/T97.1 | 平垫12 Washer | 4 | |
| 21 | GB/T5783 | 螺栓M8×25 Bolt | 1 | |
| 22 | D50F1-20110 | 蓄电池盒 Battery box | 1 | |
| 23 | D50C1-20008 | 水箱盖板 Radiator cover | 1 | |
| 24 | D30A1-20009 | 螺钉 Screw | 2 | |

机罩底板类及座椅 Hood、Floor Board & Seat

FY50,60,70,80-G3/S8

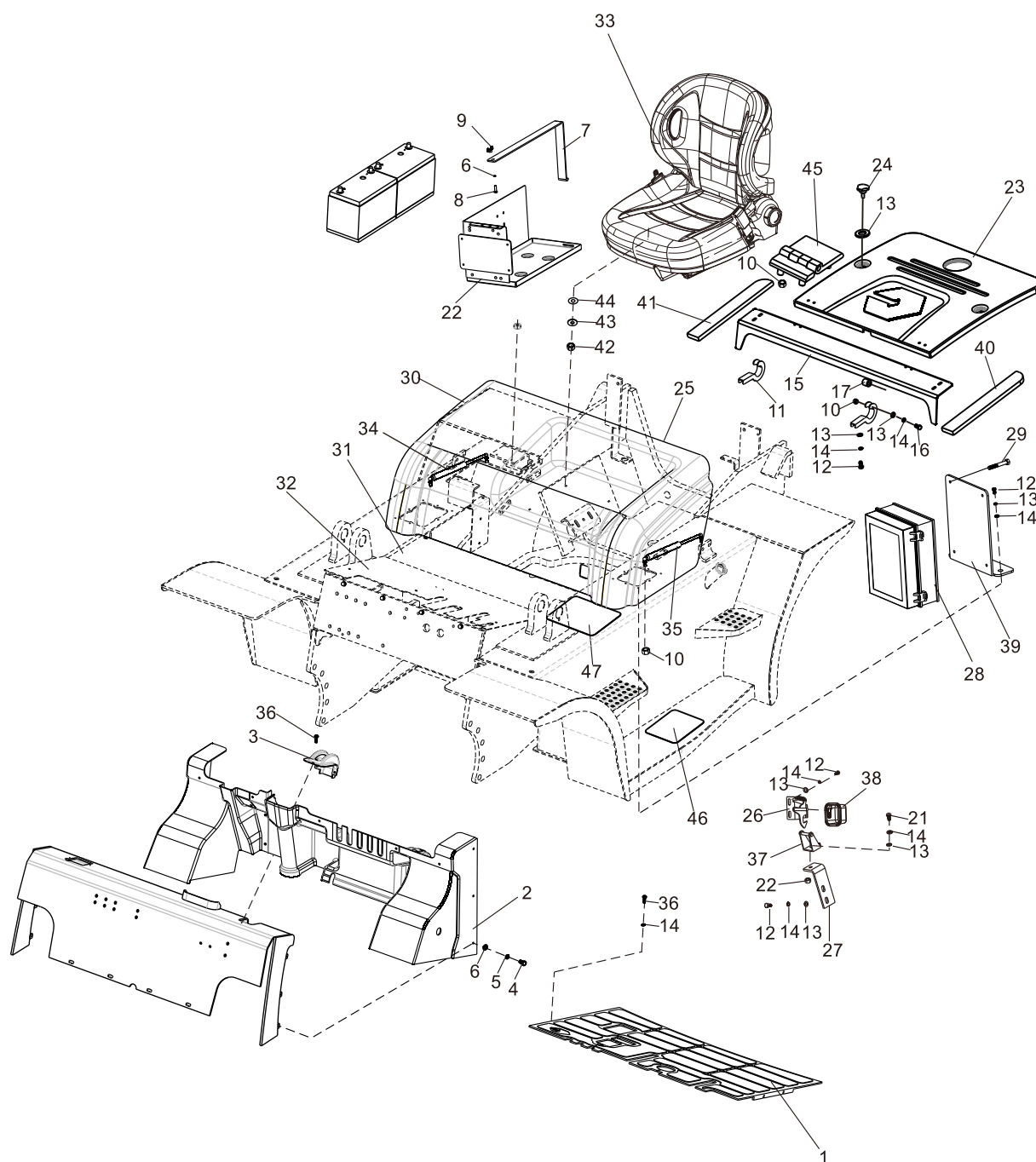

机罩底板类及座椅
Hood、Floor Board & Seat

FY50,60,70,80-G3/S8

| 序号 Item | 零件号 Part No | 零部件名称 Description | 数量 Q'ty | 备注 Remark |
|------------|------------------|-------------------------|------------|------------------|
| 25 | D30A1-20007×2000 | 密封条1×2000mm Gasket | 1 | |
| 26 | D30A1-20720 | 机罩上挂钩 Hook | 1 | |
| 27 | D50C1-20007 | 锁支架 Locks Support | 1 | |
| 28 | A50B2-01000 | 叉车中央电器盒 Panel | 1 | |
| 29 | GB/T818 | 螺钉M5×25 Screw | 4 | |
| 30 | D50C1-20100 | 内燃机罩总成 Bonnet ass'y | 1 | |
| 31 | D50C1-20500 | 后底板总成 Floor,borad,rear | 1 | 标准车选用 |
| - | D50C1-20600 | 后底板总成 Floor,borad,rear | 1 | 装暖风机选用 |
| 32 | D50A1-20800 | 前底板总成 Floor board,front | 1 | FY50,60,70,80-G3 |
| - | D50M1-20100 | 前底板总成 Floor board,front | 1 | FY50,60,70,80-S8 |
| 33 | A30A1-00100 | BF2高配座椅 Seat | 1 | 标配 |
| - | A30A1-00500 | BF2全悬浮高配座椅 Seat | 1 | 选用 |
| - | A30A1-00400 | 折叠座椅 Seat | 1 | 选用 |
| - | A30A1-00300 | BF2电子开关高配座椅 Seat | 1 | OPS车选用 |
| - | A30A1-00600 | BF2全悬浮电子开关高配座椅 Seat | 1 | OPS车选用 |
| - | A30A1-00800 | BF5电子开关高配座椅 Seat | 1 | OPS车选用 |
| - | A30A1-01000 | BF5全悬浮电子开关高配座椅 Seat | 1 | OPS车选用 |
| - | A30A1-00700 | BF5高配座椅 Seat | 1 | CE车选用 |
| - | A30A1-00900 | BF5全悬浮高配座椅 Seat | 1 | CE车选用 |
| 34 | D50C1-20400 | 气弹簧150N Shock,absorber | 1 | |
| 35 | D50C1-20300 | 气弹簧550N Shock,absorber | 1 | |
| 36 | GB/T818 | 螺钉M8×16 Screw | 4 | |
| 37 | D30A1-20710 | 机罩下挂钩 Hook | 1 | |
| 38 | D30A1-20701 | 挂钩盒 Hook box | 1 | |
| 39 | D50C1-20015 | 电器盒安装支架 Bracket | 1 | |

机罩底板类及座椅 Hood、Floor Board & Seat

FY50,60,70,80-G3/S8

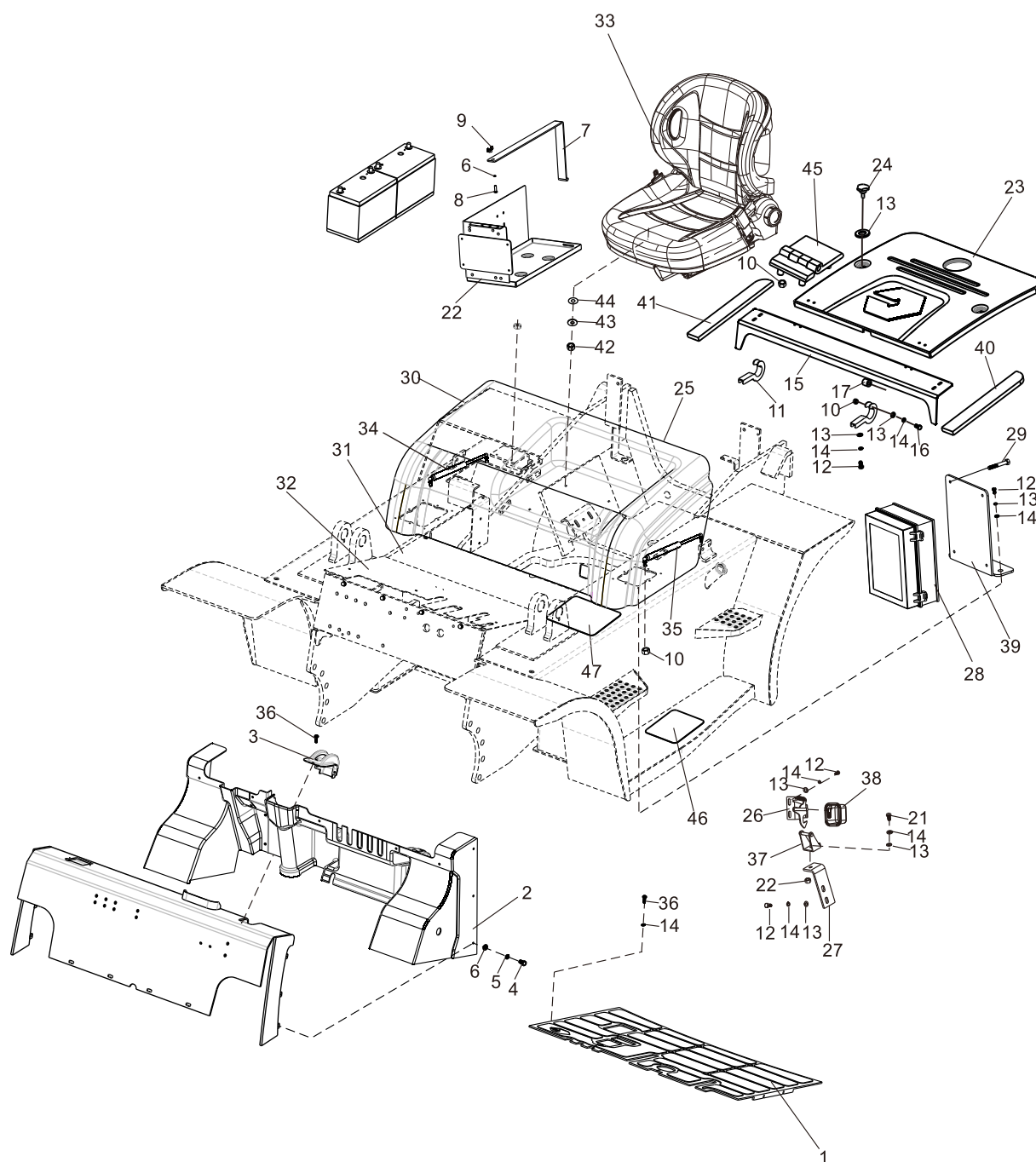

机罩底板类及座椅
Hood、Floor Board & Seat

FY50,60,70,80-G3/S8

| 序号 Item | 零件号 Part No | 零部件名称 Description | 数量 Q'ty | 备注 Remark |
|------------|----------------|-------------------------------|------------|--------------|
| 40 | D50C1-20009R | 发泡胶条(右) Foaming adhesive tape | 1 | 座椅附带 |
| 41 | D50C1-20009L | 发泡胶条(左) Foaming adhesive tape | 1 | |
| 42 | GB/T6170 | 螺母M8 Nut | 4 | |
| 43 | GB/T93 | 弹垫8 Washer,lock | 4 | |
| 44 | GB/T97.1 | 平垫8 Washer | 4 | |
| 45 | D45G1-20800 | 锌合金合页 Zinc alloy hinge | 2 | |
| 46 | D50C1-20006 | 防滑贴纸II Non-slip stickers II | 2 | |
| 47 | D50C1-20005 | 防滑贴纸I Non-slip stickers I | 2 | |

护顶架
Head guard

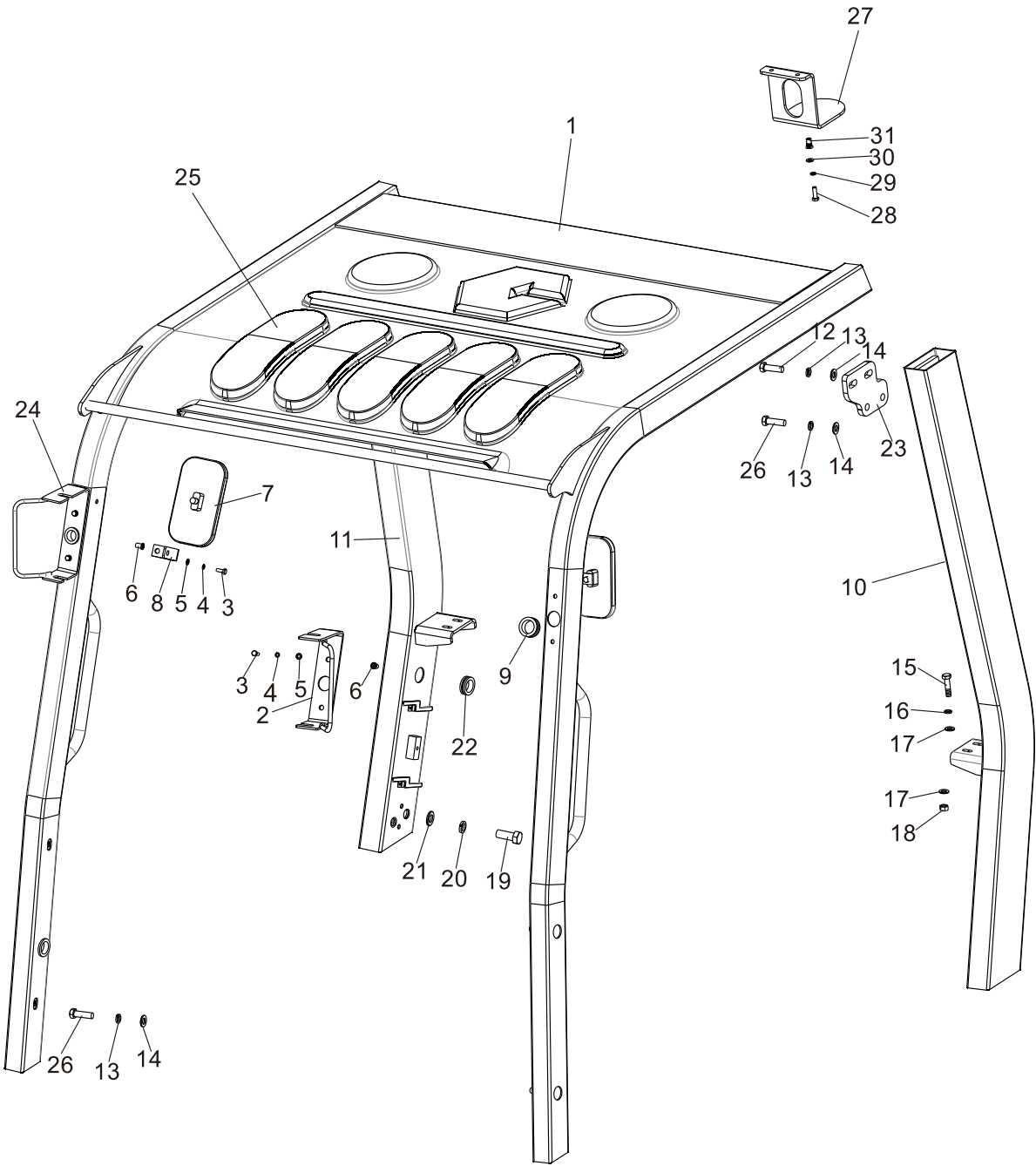

护顶架

Head guard

| 序号 Item | 零件号 Part No | 零部件名称 Description | 数量 Q'ty | 备注 Remark |
|------------|----------------|-----------------------------|------------|-------------------|
| 1 | D50C1-30200 | 框架总成 Overhead guard | 1 | 标准车选用 LED组合灯选用 |
| 2 | D30A1-30700L | 前灯架总成(左) Guard,lamp F | 1 | |
| - | D45L1-30400L | LED组合灯 LED combination lamp | 1 | |
| 3 | GB/T5783 | 螺栓M6×25 Bolt | 6 | |
| 4 | GB/T93 | 弹垫6 Washer,lock | 6 | |
| 5 | GB/T97.1 | 平垫6 Washer | 6 | |
| 6 | D30C1-30001 | 铆螺母 M6 Nut | 6 | |
| 7 | D30A1-30800 | 倒车镜 Back-mirror | 2 | |
| 8 | D30A1-30002 | 倒车镜支架 Guard | 2 | |
| 9 | D30A1-30004 | 出线胶圈I Grommet | 2 | |
| 10 | D50C1-30300 | 左后支撑 Rear pipe L.H. | 1 | |
| 11 | D50C1-30400 | 右后支撑 Rear pipe R.H. | 1 | |
| 12 | GB/T5783 | 螺栓M12×40 Bolt | 4 | |
| 13 | GB/T97.1 | 平垫12 Washer | 12 | |
| 14 | GB/T93 | 弹垫12 Washer,lock | 12 | |
| 15 | GB/T5783 | 螺栓M10×35 Bolt | 4 | |
| 16 | GB/T93 | 弹垫10 Washer,lock | 4 | |
| 17 | GB/T97.1 | 平垫10 Washer | 8 | |
| 18 | GB/T6170 | 螺母 M10 Nut | 4 | |
| 19 | GB//T5783 | 螺栓M16×40 Bolt | 4 | |
| 20 | GB/T97.1 | 平垫16 Washer | 4 | |
| 21 | GB/T93 | 弹垫16 Washer,lock | 4 | |
| 22 | D30A1-30005 | 出线胶圈II Grommet | 3 | |
| 23 | D50C1-30211 | 安装板 Mounting plate | 2 | |
| 24 | D30A1-30700R | 前灯架总成(右) Guard,lamp F | 1 | |
| - | D45L1-30400R | LED组合灯 LED combination lamp | 1 | |

护顶架
Head guard

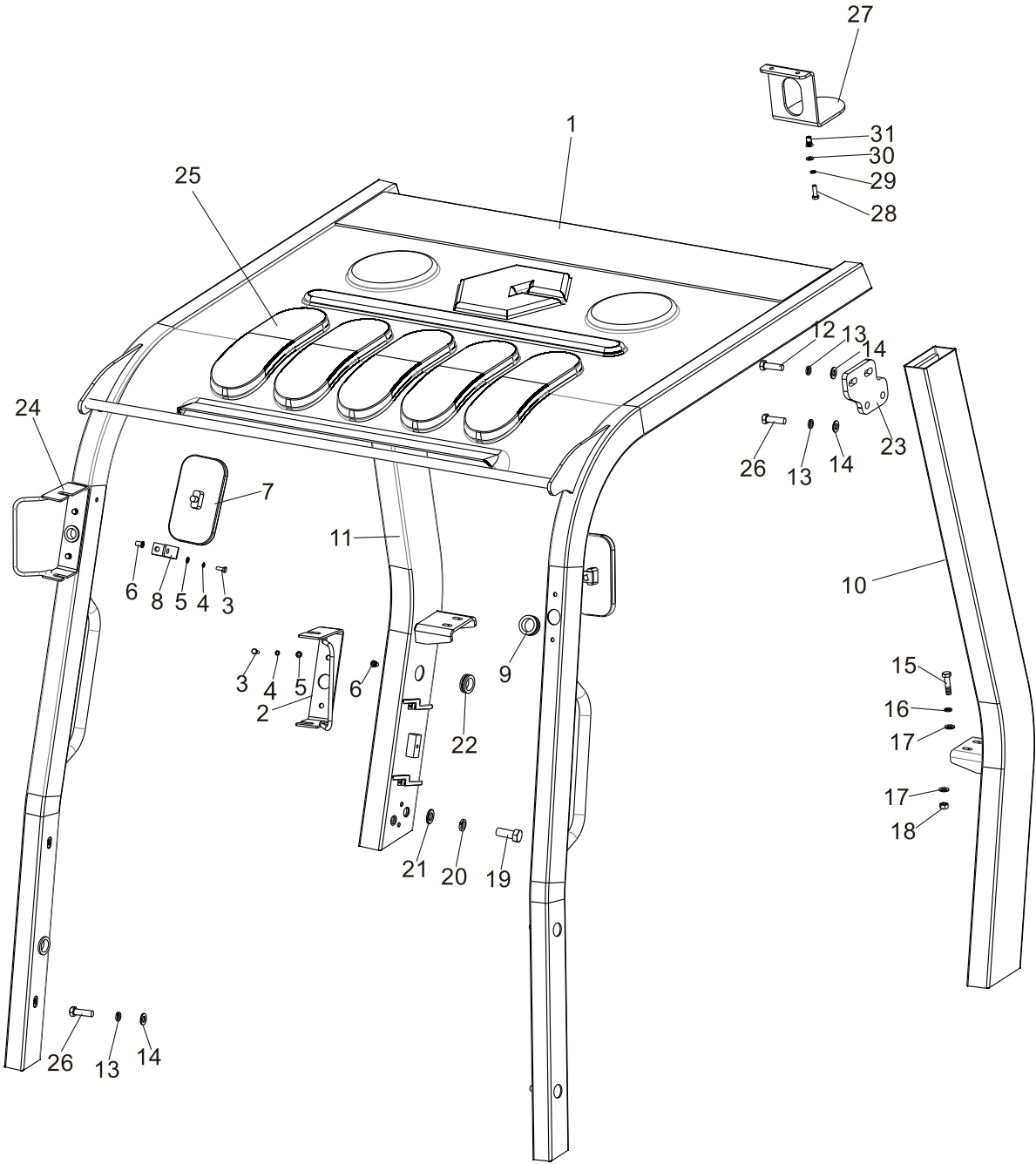

护顶架
Head guard

| 序号 Item | 零件号 Part No | 零部件名称 Description | 数量 Q'ty | 备注 Remark |
|------------|----------------|-------------------------|------------|--------------|
| 25 | D30C1-30002 | 防雨罩 Rain cover | 5 | |
| 26 | GB/T5783 | 螺栓M12×30 Bolt | 8 | |
| 27 | D30C1-30005 | 警灯固定架 Alarm lamp anchor | 1 | 加警灯选配 |
| 28 | GB/T5783 | 螺栓M8×25 Bolt | 2 | 加警灯选配 |
| 29 | GB/T93 | 弹垫8Washer,lock | 2 | 加警灯选配 |
| 30 | GB/T97.1 | 平垫8 Washer | 2 | 加警灯选配 |
| 31 | D35G1-30001 | 铆螺母 M8 Nut | 2 | 加警灯选配 |

驾驶室总成(选配)
Cab ass'y(optional)

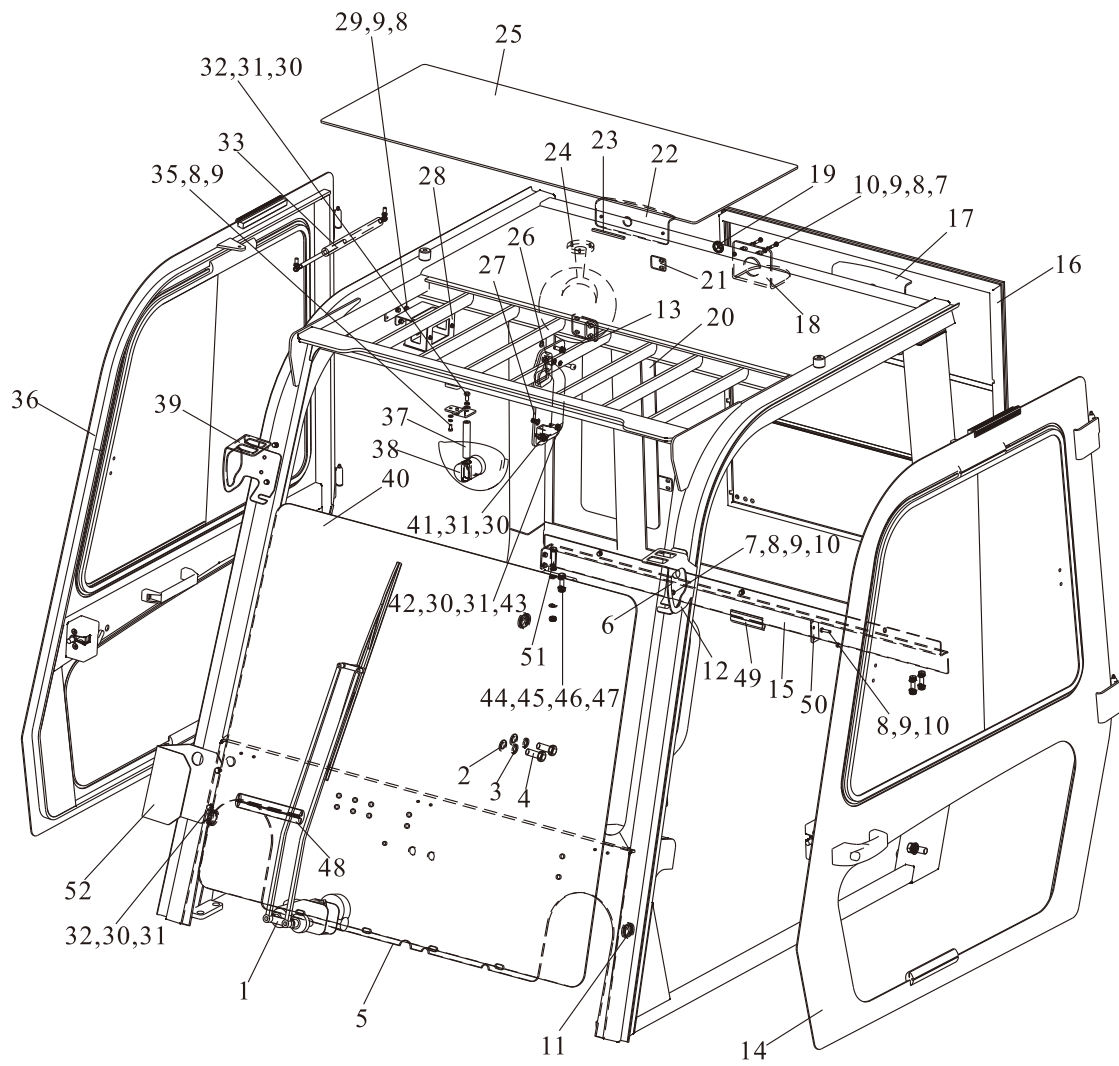

驾驶室总成(选配)
Cab ass'y(optional)

| 序号 Item | 零件号 Part No | 零部件名称 Description | 数量 Q'ty | 备注 Remark |
|------------|----------------|------------------------------|------------|--------------|
| 1 | D50D1-40020 | 普通雨刮器 Wiper | 1 | 配电机电压24V |
| - | D50D1-40021 | 带喷水雨刮器 Wiper | 1 | 配电机电压24V |
| - | D50D1-40024 | 普通雨刮器 Wiper | 1 | 配电机电压12V |
| - | D50D1-40025 | 带喷水雨刮器 Wiper | 1 | 配电机电压12V |
| 2 | GB/T97.1 | 平垫16 Washer | 4 | |
| 3 | GB/T93 | 弹垫16 Washer, lock | 4 | |
| 4 | GB/T 5783 | 螺栓M16×40 Bolt | 4 | |
| 5 | D50D1-40100 | 框架总成 Cab frame | 1 | 标准车 |
| - | D50D1-41100 | 框架总成 Cab frame | 1 | 欧标车 |
| - | D50D1-41300 | 框架总成 Cab frame | 1 | 7T道依茨发动机用 |
| - | D50D1-41400 | 框架总成 Cab frame | 1 | 10T道依茨发动机用 |
| 6 | D30A1-30004 | 出线胶圈 I Grommet | 2 | |
| 7 | D30C1-30001 | 铆螺母 Nut | 6 | |
| 8 | GB/T97.1 | 平垫6 Washer | 26 | |
| 9 | GB/T93 | 弹垫6 Washer, lock | 27 | |
| 10 | GB/T 5783 | 螺栓M6×25 Bolt | 21 | |
| 11 | D30A1-30005 | 出线胶圈 II Grommet | 3 | |
| 12 | D50D1-40032L | LED灯架左 Bracket | 1 | |
| 13 | D50D1-40030 | 压板总成 Plate ass'y | 1 | |
| 14 | D50D1-40400 | 左边门总成 Left door ass'y | 1 | 带门框下方玻璃 |
| - | D50E1-40400 | 左边门总成 Left door ass'y | 1 | 不带门框下方玻璃 |
| 15 | D50D1-40009 | 下挡板 Baffle | 1 | 10T车 |
| - | D50D1-40005 | 下挡板 Baffle | 1 | 5-7T车 |
| 16 | D30D1-30005 | 后推拉窗 Sash window | 1 | |
| 17 | D30D1-31002L | 尾灯左保护板 Protection board L. H | 1 | |

驾驶室总成(选配)
Cab ass'y(optional)

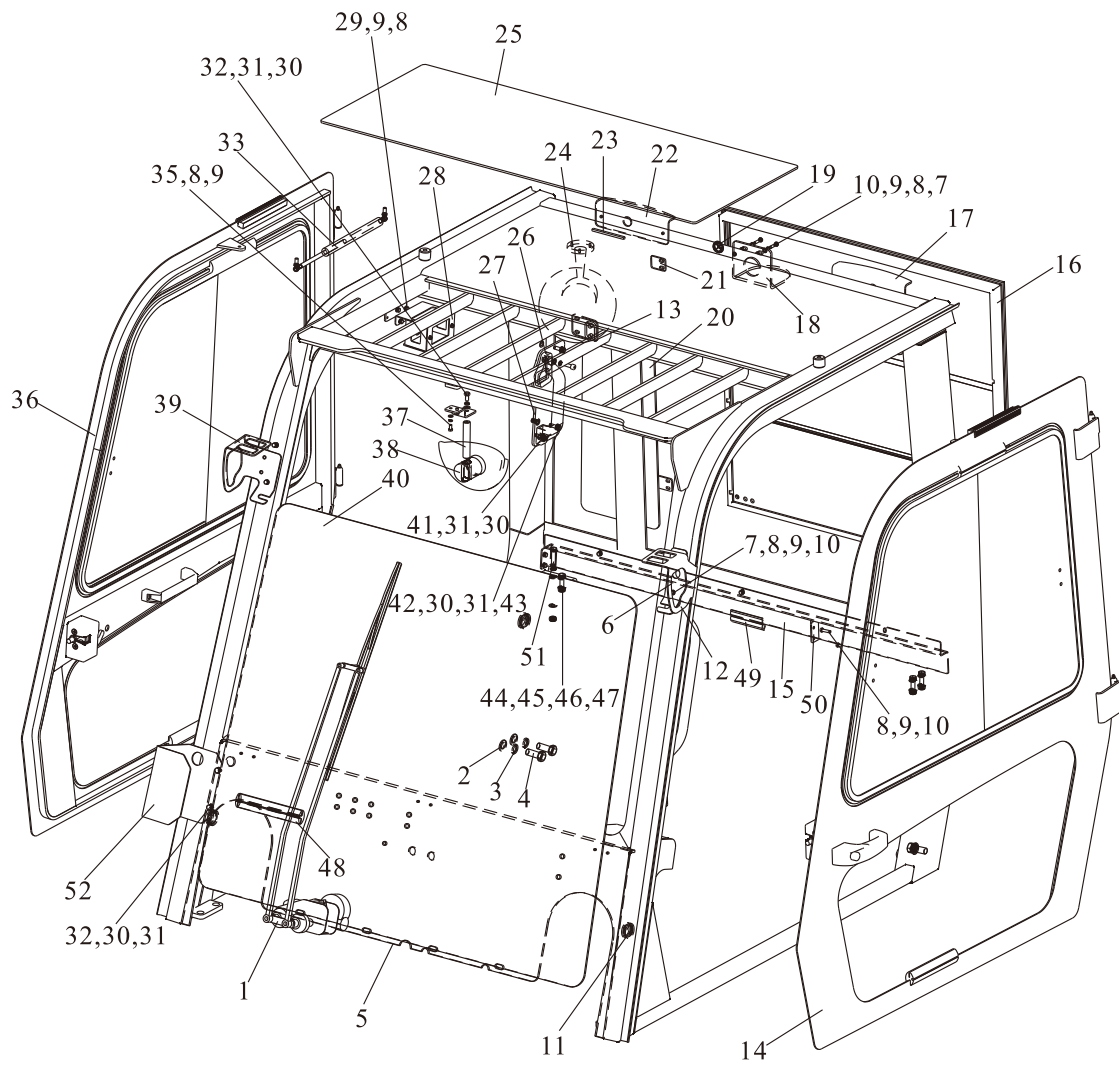

驾驶室总成(选配)
Cab ass'y(optional)

| 序号 Item | 零件号 Part No | 零部件名称 Description | 数量 Q'ty | 备注 Remark |
|------------|----------------|------------------------------|------------|--------------|
| 18 | D50D1-40010 | 警灯固定架 Bracket | 1 | |
| 19 | D15G1-30001 | 出线护圈 Grommet | 1 | |
| 20 | D50D1-40004 | 后挡边窗 Sash window | 1 | |
| 21 | D30D1-41262 | 压板1 Plate pinch | 3 | |
| 22 | D30D1-31002R | 尾灯右保护板 Protection board R. H | 1 | |
| 23 | D45N1-40015 | 密封条 Weather strip | 2 | |
| 24 | D45N1-41500 | 风扇 Fan | 1 | |
| 24 | D30D1-41610 | 风扇 Fan | 1 | |
| 25 | D50D1-40003 | 顶框玻璃 Glass | 1 | |
| 26 | D30C1-30500 | 后把手总成 Handle ass'y | 1 | |
| 27 | D45K1-30001 | 倒车扶手支架 Bracket | 1 | |
| 28 | D30D1-41700 | 开关盒总成 Switchbox ass'y | 1 | |
| 29 | GB/T 5783 | 螺栓M6×10 Bolt | 3 | |
| 30 | GB/T93 | 弹垫8 Washer, lock | 7 | |
| 31 | GB/T97.1 | 平垫8 Washer | 7 | |
| 32 | GB/T 5783 | 螺栓M8×16 Bolt | 3 | |
| 33 | D45M1-40400 | 气弹簧 Shock absorber | 1 | |
| 34 | D45N1-40005 | 全景后视镜支架 Guard | 1 | |
| 35 | GB/T 5783 | 螺栓M6×12 Bolt | 2 | |
| 36 | D50D1-40900 | 右边门总成 Right door ass'y | 1 | |
| 36 | D50E1-40900 | 右边门总成 Right door ass'y | 1 | |
| 37 | D30D1-31007 | 固定杆 Fixed link | 1 | |
| 38 | D30C1-30600 | 全景后视镜 Back-mirror | 1 | |
| 39 | D50D1-40032R | LED灯支架（右） Bracket | 1 | |
| 40 | D50D1-40011 | 前挡玻璃 Front wingshield | 1 | |

驾驶室总成(选配)
Cab ass'y(optional)

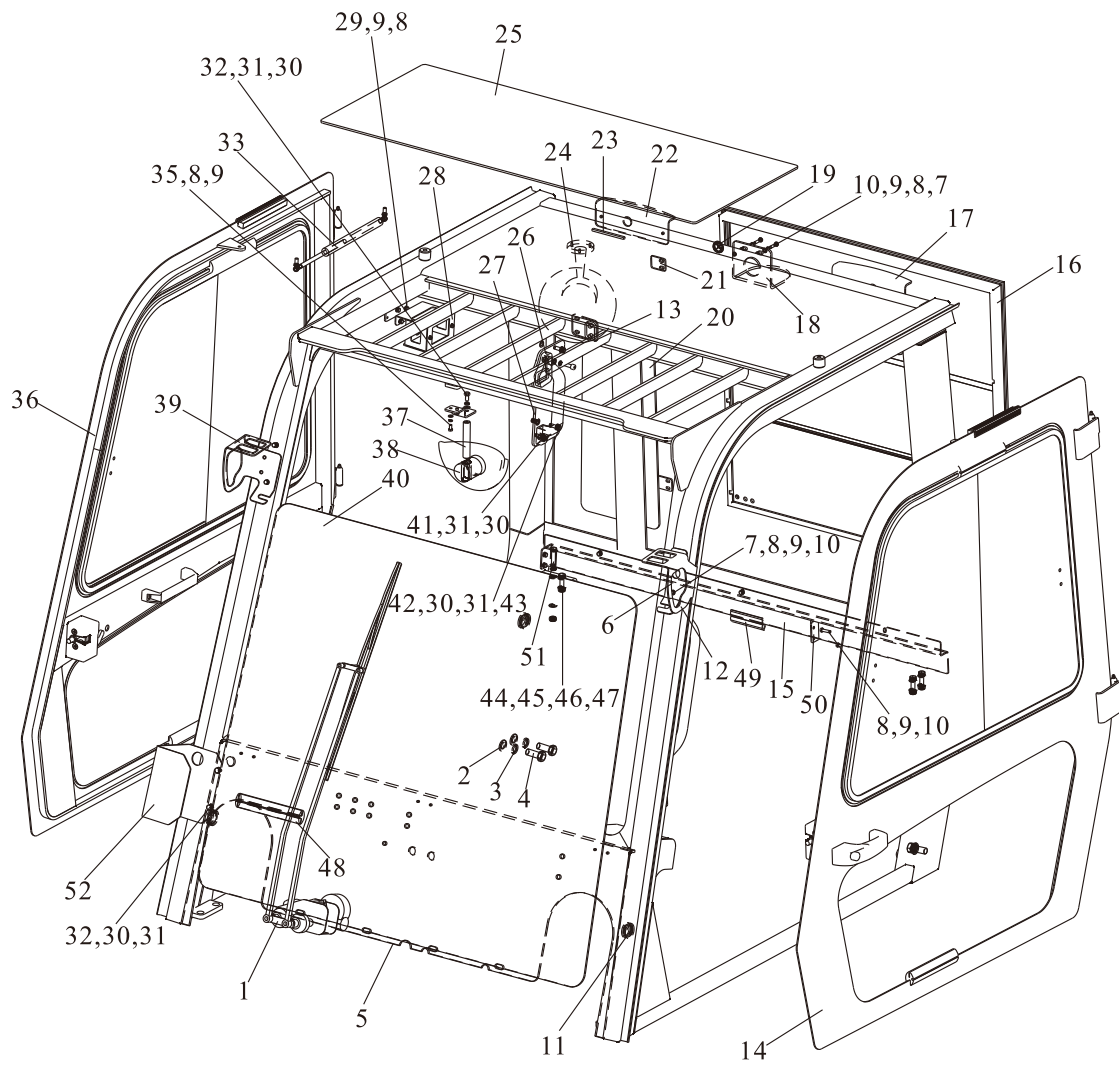

驾驶室总成(选配)

Cab ass'y(optional)

| 序号 Item | 零件号 Part No | 零部件名称 Description | 数量 Q'ty | 备注 Remark |
|------------|----------------|----------------------|------------|--------------|
| 41 | GB/T 70.1 | 内六角圆柱头螺钉M8×25 Screw | 2 | |
| 42 | GB/T 5783 | 螺栓M8×28Bolt | 2 | |
| 43 | D35G1-30001 | 铆螺母 Nut | 2 | |
| 44 | GB/T 5783 | 螺栓M10×40Bolt | 4 | |
| 45 | GB/T93 | 弹垫10 Washer, lock | 4 | |
| 46 | GB/T97.1 | 平垫10 Washer | 8 | |
| 47 | GB/T6170 | 螺母10 Nut | 4 | |
| 48 | D30D1-40023 | 三口胶条Weather strip | 1 | |
| 49 | D30D1-40024 | 密封条 Weather strip | 1 | |
| 50 | D50D1-40033R | 侧挡板(右) Baffle(R) | 1 | |
| 51 | D50D1-40033L | 侧挡板(左) Baffle(L) | 1 | |
| 52 | D30D1-31005 | 水箱支架 Bracket | 1 | |

七、液压系统

HYDRAULIC SYSTEM

液压油箱
Oil tank

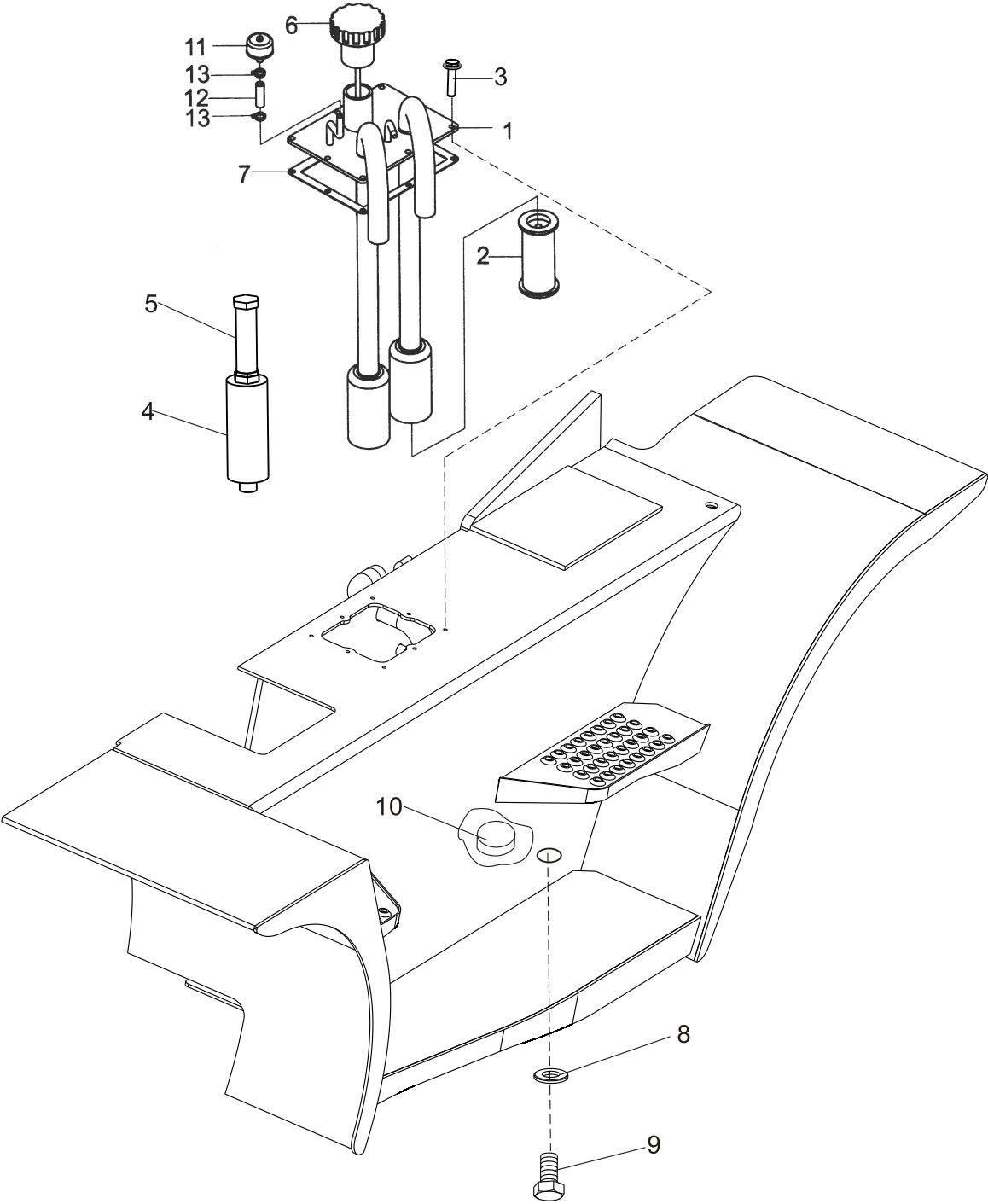

液压油箱 Oil tank

| 序号 Item | 零件号 Part No | 零部件名称 Description | 数量 Q'ty | 备注 Remark |
|------------|----------------|-----------------------|------------|---|
| 1 | A50C4-50100 | 盖板总成 Coverplate ass'y | 1 | FD50,60,70,80-CY1/W3/XC2/S2 FY50,60,70,80-G3/G4/S8 |
| - | A50V4-50100 | 盖板总成 Coverplate ass'y | 1 | FD50,60,70,80-KMS11/ KMS12/KMS13/WF7/CY4 |
| - | A90A4-50100 | 盖板总成 Coverplate ass'y | 1 | FD50,60,70,80-KMS2/ XC1/YC8/DY1 |
| 2 | A30A4-50400 | 吸油滤油器 Strainer | 2 | |
| 3 | GB/T5787 | 六角法兰面螺栓M8×16 Bolt | 8 | |
| 4 | A45A4-50400 | 回油滤清器 Strainer | 1 | |
| 5 | A45A4-50200 | 钢管总成 Steel pipe | 1 | |
| 6 | A50A4-50100 | 加油盖总成 Oil cap ass'y | 1 | |
| 7 | A50A4-50001 | 盖板垫 Cover gasket | 1 | |
| 8 | A30A4-50004 | ED密封圈26 Washer | 1 | |
| 9 | A30A4-50002 | 放油螺塞 Plug,drain | 1 | |
| 10 | A30A4-50003 | 磁铁 Magnet | 2 | |
| 11 | A30A4-50500 | 呼吸器 Breath setting | 1 | |
| 12 | TG000-10007 | 耐油胶管Φ10×70 Hose | 1 | |
| 13 | TK000-13019 | 卡箍Φ13-19 Clip | 2 | |

阀操纵总成 (二片)
Valve control (two-throw)

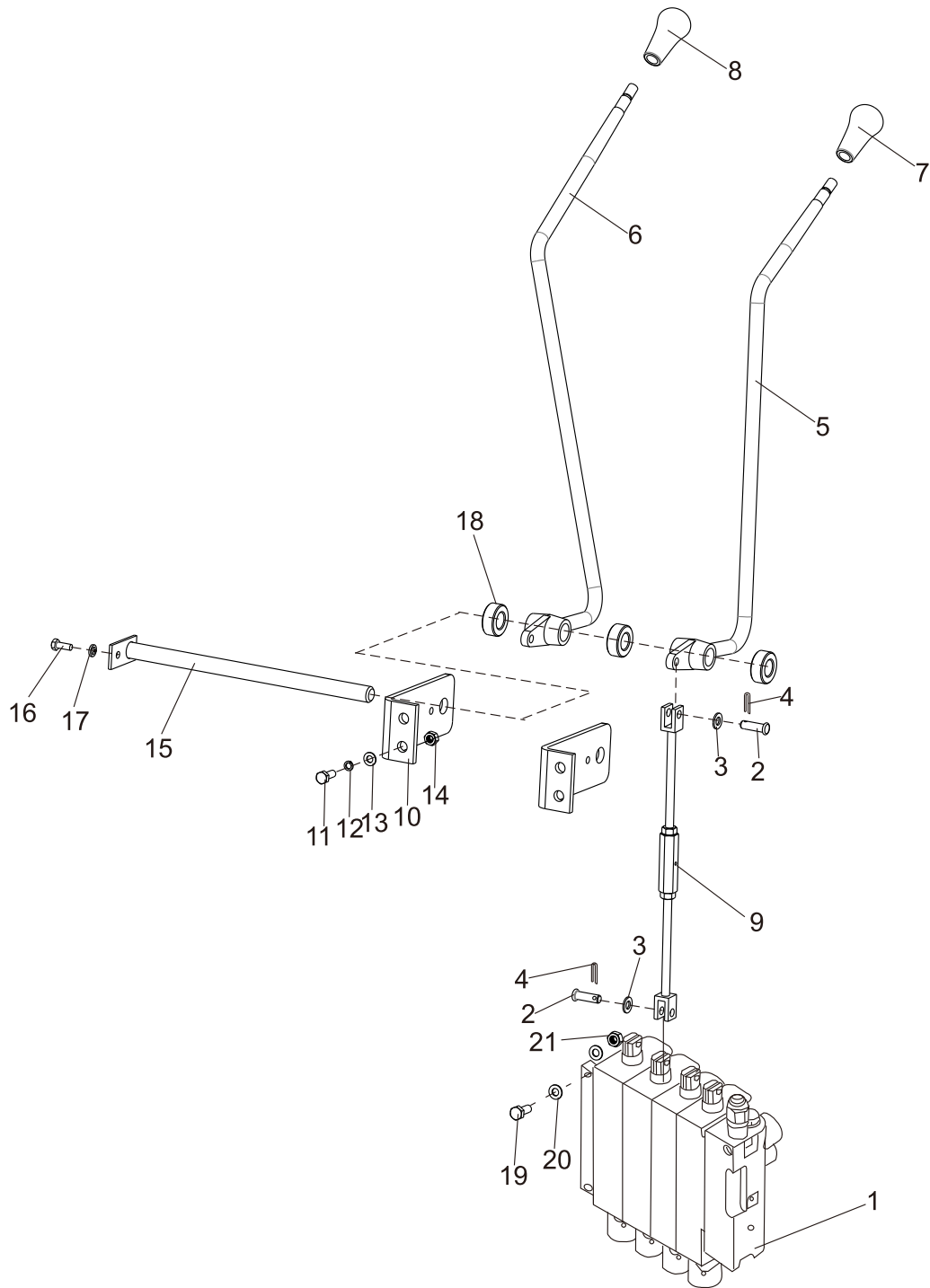

阀操纵总成（二片）
Valve control (two-throw)

| 序号 Item | 零件号 Part No | 零部件名称 Description | 数量 Q'ty | 备注 Remark |
|------------|----------------|--------------------------------------|------------|--------------|
| 1 | A50A4-30000*2 | 多路阀 Control ass'y | 1 | 标准车用 |
| - | A50B4-30000*2 | 多路阀 Control ass'y | 1 | 欧标车用 |
| 2 | A50A7-40002 | 销轴 $\phi 8 \times 26$ Pin | 4 | |
| 3 | GB/T91 | 开口销 $\phi 2.5 \times 20$ Pin, cotter | 4 | |
| 4 | GB/T97.1 | 平垫8 Washer | 4 | |
| 5 | A50A7-40410 | 升降操纵杆 Lever, lift | 1 | |
| 6 | A50A7-40420 | 倾斜操纵杆 Lever, tilt | 1 | |
| 7 | A30A7-40003 | 起升手柄 Knob, lift | 1 | |
| 8 | A30A7-40004 | 倾斜手柄 Knob, tilt | 1 | |
| 9 | A50A7-40300 | 连接杆 Joint | 2 | |
| 10 | A50A7-40200 | 阀杆支架 Bracket, valve lever | 2 | |
| 11 | GB/T5783 | 螺栓M10 \times 25 Bolt | 4 | |
| 12 | GB/T97.1 | 平垫10 Washer | 4 | |
| 13 | GB/T93 | 弹垫10 Washer ,lock | 4 | |
| 14 | GB/T6170 | 螺母10 Nut | 4 | |
| 15 | A50A7-40100 | 连接轴 Shaft, valve | 1 | |
| 16 | GB/T5783 | 螺栓M6 \times 10 Bolt | 1 | |
| 17 | GB/T93 | 弹垫6 Washer,lock | 1 | |
| 18 | A50A7-40001 | 调节套 Bushing | 3 | |
| 19 | GB/T5782 | 螺栓M12 \times 60 \times 35 Bolt | 4 | |
| 20 | GB/T97.1 | 平垫12 Washer | 8 | |
| 21 | GB/T889.1 | 锁紧螺母12 Nut | 4 | |

阀操纵总成 (三片)
Valve control (three-throw)

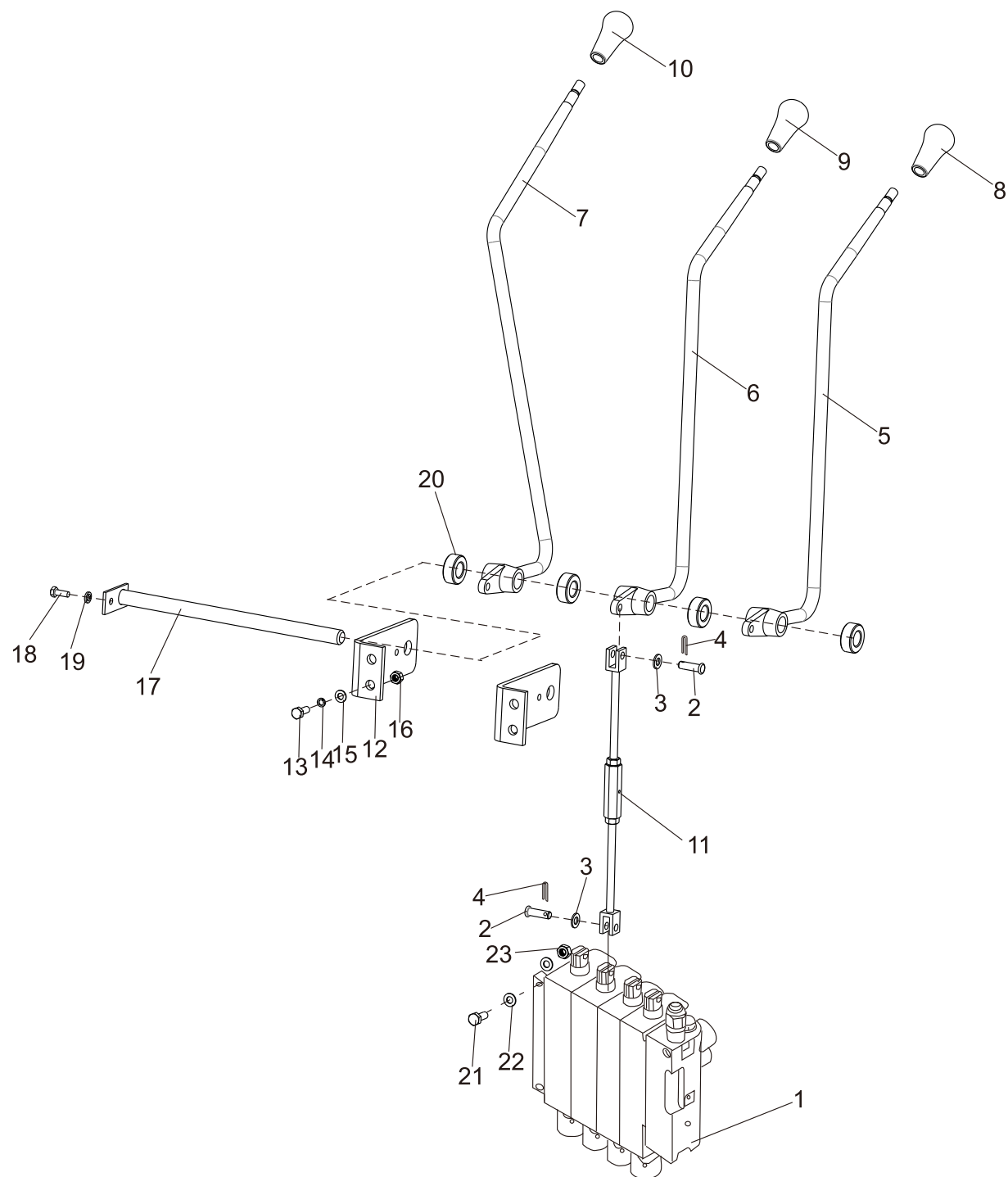

阀操纵总成（三片）
Valve control(three-throw)

| 序号 | 零件号 | 零部件名称 | 数量 | 备注 |
|----|---------------|--------------------------------------|----|------|
| 1 | A50A4-30000*3 | 多路阀 Control ass'y | 1 | 标准车用 |
| - | A50B4-30000*3 | 多路阀 Control ass'y | 1 | 欧标车用 |
| 2 | A50A7-40002 | 销轴 $\phi 8 \times 26$ Pin | 6 | |
| 3 | GB/T91 | 开口销 $\phi 2.5 \times 20$ Pin, cotter | 6 | |
| 4 | GB/T97.1 | 平垫8 Washer | 6 | |
| 5 | A50A7-40410 | 升降操纵杆 Lever, lift | 1 | |
| 6 | A50A7-40420 | 倾斜操纵杆 Lever, tilt | 1 | |
| 7 | A50A7-40430 | 第三片阀操纵杆 Lever,third | 1 | |
| 8 | A30A7-40003 | 起升手柄 Knob, lift | 1 | |
| 9 | A30A7-40004 | 倾斜手柄 Knob, tilt | 1 | |
| 10 | A30A7-40005 | 侧移手柄 Knob, sidesway | 1 | |
| 11 | A50A7-40300 | 连接杆 Joint | 3 | |
| 12 | A50A7-40200 | 阀杆支架 Bracket, valve lever | 2 | |
| 13 | GB/T5783 | 螺栓M10 \times 25 Bolt | 4 | |
| 14 | GB/T97.1 | 平垫10 Washer | 4 | |
| 15 | GB/T93 | 弹垫10 Washer ,lock | 4 | |
| 16 | GB/T6170 | 螺母10 Nut | 4 | |
| 17 | A50A7-40100 | 连接轴 Shaft, valve | 1 | |
| 18 | GB/T5783 | 螺栓M6 \times 10 Bolt | 1 | |
| 19 | GB/T93 | 弹垫6 Washer,lock | 1 | |
| 20 | A50A7-40001 | 调节套 Bushing | 4 | |
| 21 | GB/T5782 | 螺栓M12 \times 60 \times 35 Bolt | 4 | |
| 22 | GB/T97.1 | 平垫12 Washer | 8 | |
| 23 | GB/T889.1 | 锁紧螺母12 Nut | 4 | |

阀操纵总成 (四片)
Valve control (four-throw)

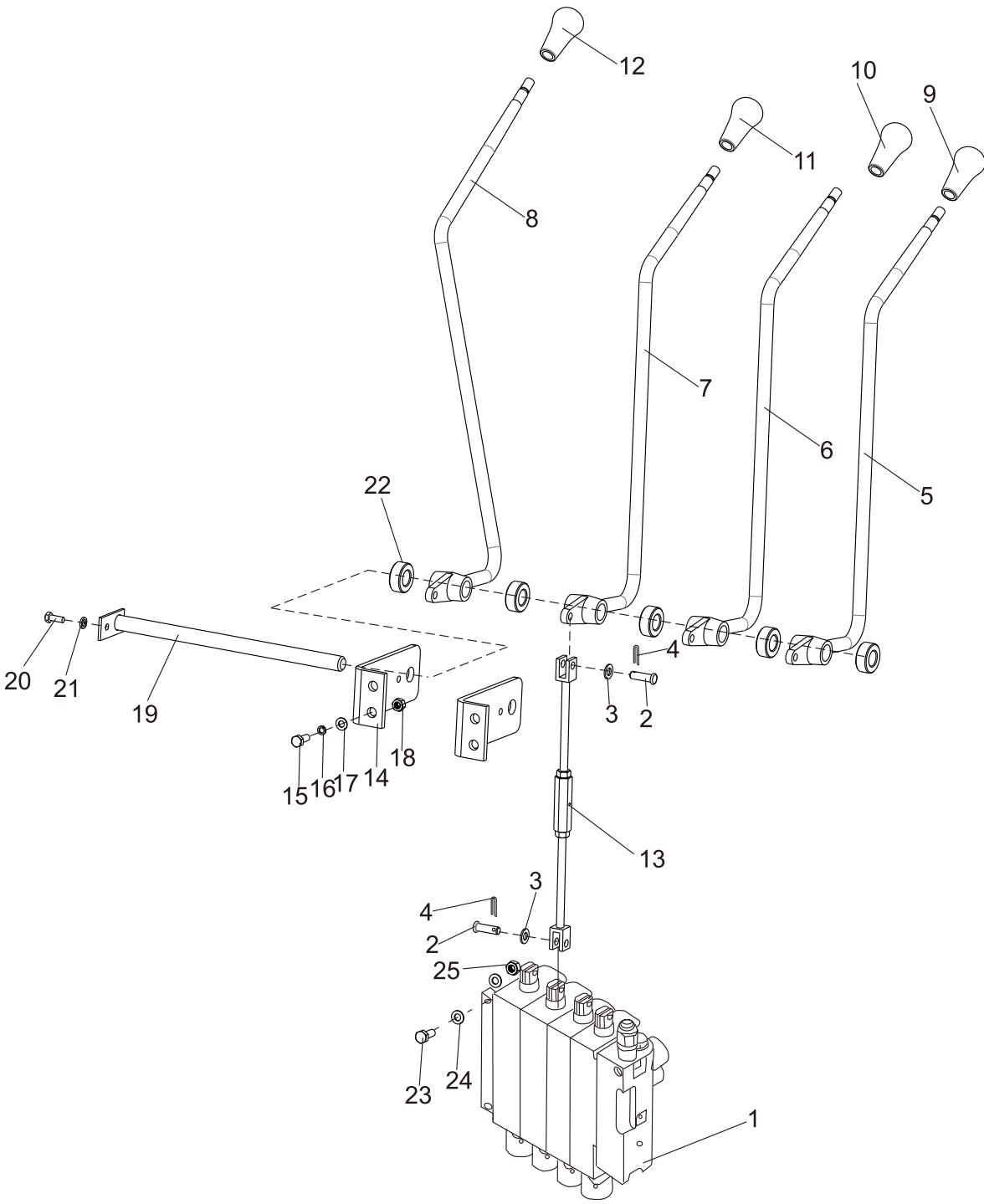

阀操纵总成（四片）
Valve control (four-throw)

| 序号 Item | 零件号 Part No | 零部件名称 Description | 数量 Q'ty | 备注 Remark |
|------------|----------------|--------------------------------------|------------|--------------|
| 1 | A50A4-30000*4 | 多路阀 Control ass'y | 1 | 标准车用 |
| - | A50B4-30000*4 | 多路阀 Control ass'y | 1 | 欧标车用 |
| 2 | A50A7-40002 | 销轴 $\phi 8 \times 26$ Pin | 8 | |
| 3 | GB/T91 | 开口销 $\phi 2.5 \times 20$ Pin, cotter | 8 | |
| 4 | GB/T97.1 | 平垫8 Washer | 8 | |
| 5 | A50A7-40410 | 升降操纵杆 Lever, lift | 1 | |
| 6 | A50A7-40420 | 倾斜操纵杆 Lever, tilt | 1 | |
| 7 | A50A7-40430 | 第三片阀操纵杆 Lever, third | 1 | |
| 8 | A50A7-40440 | 第四片阀操纵杆 Lever, fourth | 1 | |
| 9 | A30A7-40003 | 起升手柄 Knob, lift | 1 | |
| 10 | A30A7-40004 | 倾斜手柄 Knob, tilt | 1 | |
| 11 | A30A7-40005 | 侧移手柄 Knob, sidesway | 1 | |
| 12 | A30A7-40006 | 夹紧手柄 Knob, clamp | 1 | |
| 13 | A50A7-40300 | 连接杆 Joint | 4 | |
| 14 | A50A7-40200 | 阀杆支架 Bracket, valve lever | 2 | |
| 15 | GB/T5783 | 螺栓 $M10 \times 25$ Bolt | 4 | |
| 16 | GB/T97.1 | 平垫10 Washer | 4 | |
| 17 | GB/T93 | 弹垫10 Washer, lock | 4 | |
| 18 | GB/T6170 | 螺母10 Nut | 4 | |
| 19 | A50A7-40100 | 连接轴 Shaft, valve | 1 | |
| 20 | GB/T5783 | 螺栓 $M6 \times 10$ Bolt | 1 | |
| 21 | GB/T93 | 弹垫6 Washer, lock | 1 | |
| 22 | A50A7-40001 | 调节套 Bushing | 5 | |
| 23 | GB/T5782 | 螺栓 $M12 \times 60 \times 35$ Bolt | 4 | |
| 24 | GB/T97.1 | 平垫12 Washer | 8 | |
| 25 | GB/T889.1 | 锁紧螺母12 Nut | 4 | |

阀操纵总成 (五片)
Valve control (five-throw)

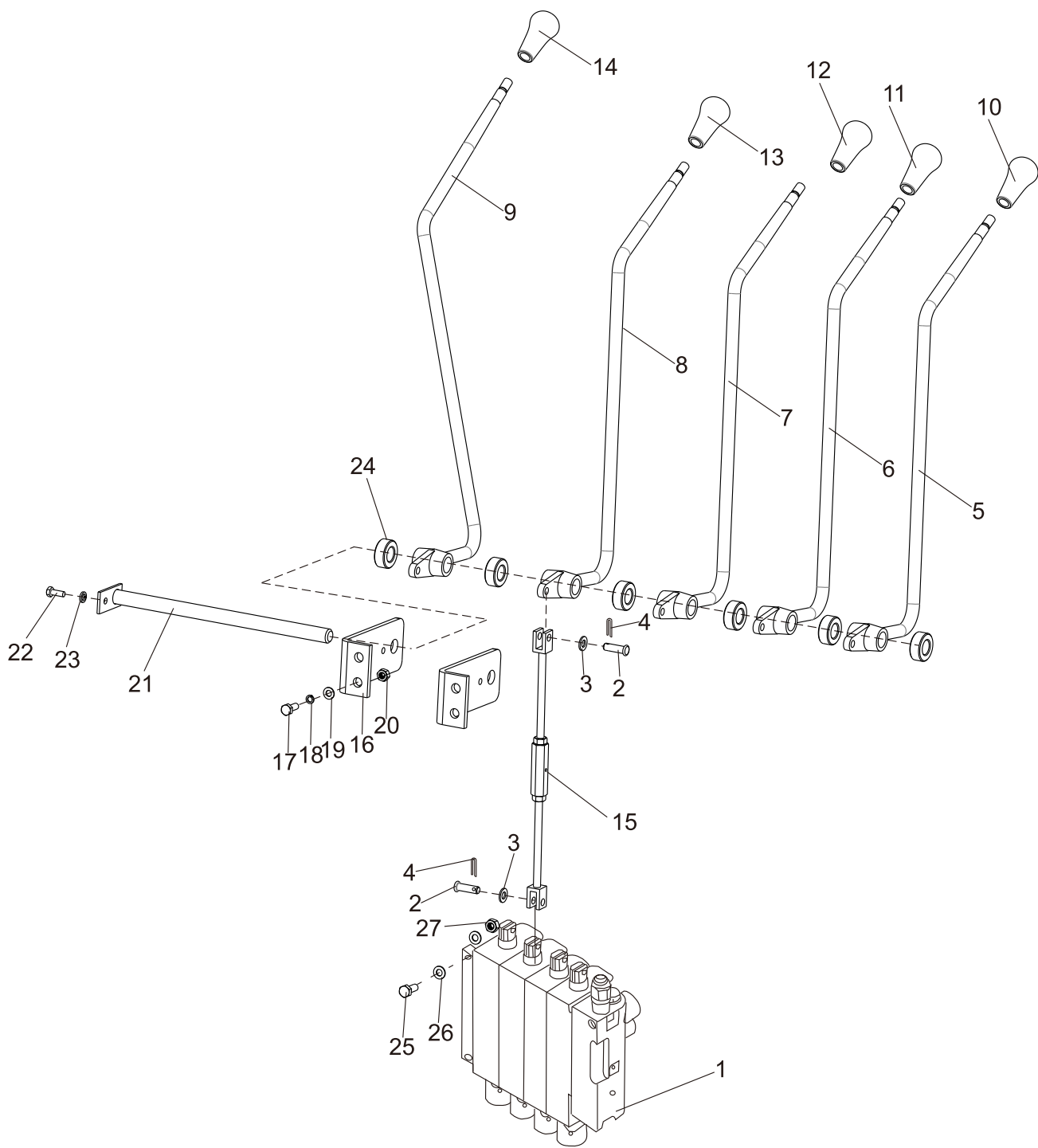

阀操纵总成（五片）
Valve control (five-throw)

| 序号 Item | 零件号 Part No | 零部件名称 Description | 数量 Q'ty | 备注 Remark |
|------------|----------------|--------------------------------------|------------|--------------|
| 1 | A50A4-30000*4 | 多路阀 Control ass'y | 1 | 标准车用 |
| - | A50B4-30000*4 | 多路阀 Control ass'y | 1 | 欧标车用 |
| 2 | A50A7-40002 | 销轴 $\phi 8 \times 26$ Pin | 10 | |
| 3 | GB/T91 | 开口销 $\phi 2.5 \times 20$ Pin, cotter | 10 | |
| 4 | GB/T97.1 | 平垫8 Washer | 10 | |
| 5 | A50A7-40410 | 升降操纵杆 Lever, lift | 1 | |
| 6 | A50A7-40420 | 倾斜操纵杆 Lever, tilt | 1 | |
| 7 | A50A7-40430 | 第三片阀操纵杆 Lever,third | 1 | |
| 8 | A50A7-40440 | 第四片阀操纵杆 Lever,fourth | 1 | |
| 9 | A50A7-40450 | 第五片阀操纵杆 Lever,fifth | 1 | |
| 10 | A30A7-40003 | 起升手柄 Knob, lift | 1 | |
| 11 | A30A7-40004 | 倾斜手柄 Knob, tilt | 1 | |
| 12 | A30A7-40005 | 侧移手柄 Knob, sidesway | 1 | |
| 13 | A30A7-40006 | 夹紧手柄 Knob, clamp | 1 | |
| 14 | A30A7-40007 | 旋转手柄 Knob, rotate | 1 | |
| 15 | A50A7-40300 | 连接杆 Joint | 5 | |
| 16 | A50A7-40200 | 阀杆支架 Bracket, valve lever | 2 | |
| 17 | GB/T5783 | 螺栓M10 \times 25 Bolt | 4 | |
| 18 | GB/T97.1 | 平垫10 Washer | 4 | |
| 19 | GB/T93 | 弹垫10 Washer ,lock | 4 | |
| 20 | GB/T6170 | 螺母10 Nut | 4 | |
| 21 | A50A7-40100 | 连接轴 Shaft, valve | 1 | |
| 22 | GB/T5783 | 螺栓M6 \times 10 Bolt | 1 | |
| 23 | GB/T93 | 弹垫6 Washer,lock | 1 | |
| 24 | A50A7-40001 | 调节套 Bushing | 6 | |
| 25 | GB/T5782 | 螺栓M12 \times 60 \times 35 Bolt | 4 | |
| 26 | GB/T97.1 | 平垫12 Washer | 8 | |
| 27 | GB/T889.1 | 锁紧螺母12 Nut | 4 | |

液压管路
Hydraulic pipeline

FD50,60,70,80-CY1

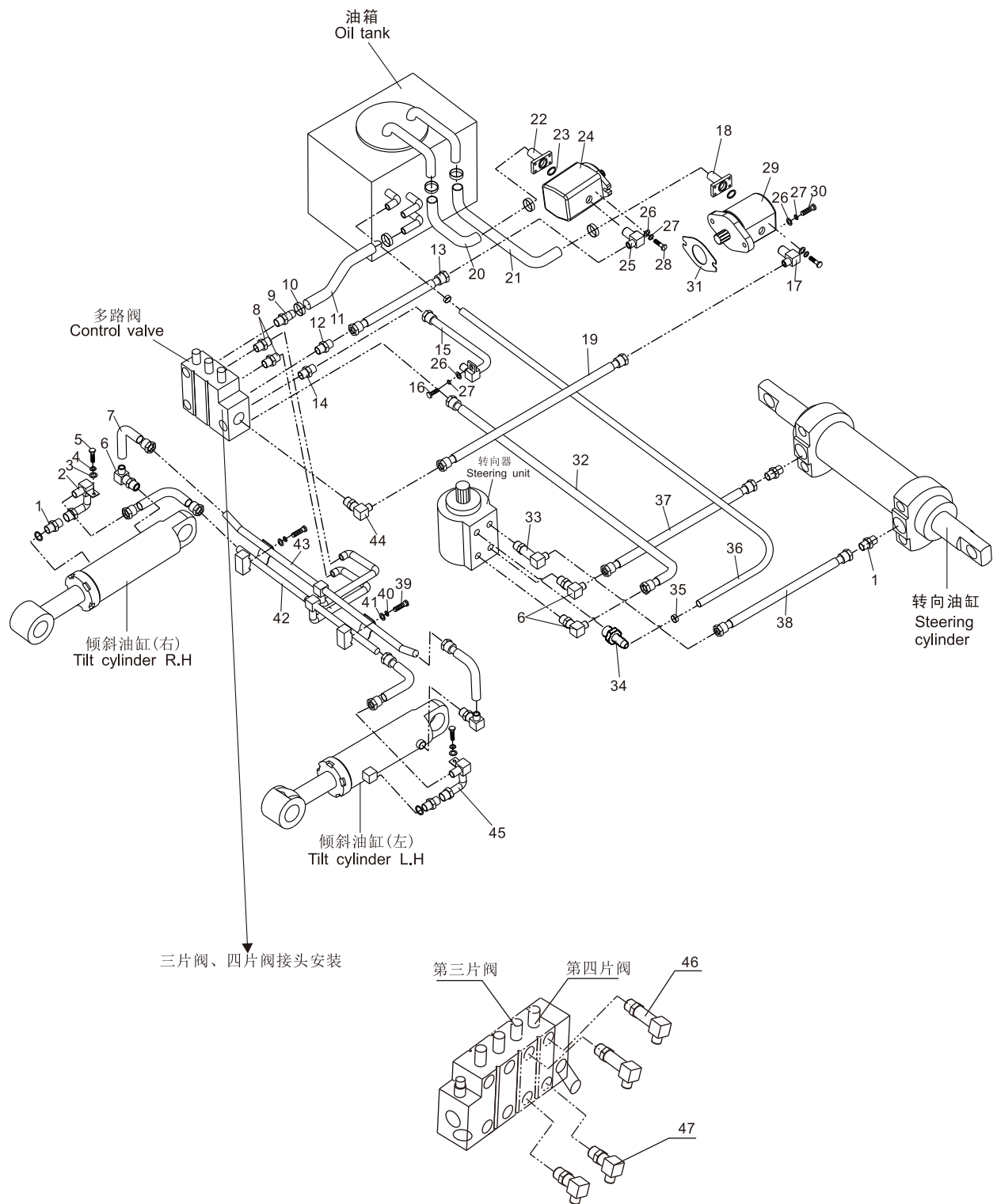

液压管路

Hydraulic pipeline

FD50,60,70,80-CY1

| 序号 Item | 零件号 Part No | 零部件名称 Description | 数量 Q'ty | 备注 Remark |
|------------|------------------|---------------------------|------------|-----------------|
| 1 | GJT-51-00 | 直通接头 Nipple | 4 | |
| 2 | A50A4-00400R | 接头总成(右) Nipple ass'y R.H. | 1 | |
| 3 | GB/T97.1 | 平垫6 Washer | 2 | |
| 4 | GB/T93 | 弹垫6 Washer,lock | 2 | |
| 5 | GB/T818 | 螺钉M6×16 Bolt | 2 | |
| 6 | GJT-55-00 | 直角接头 Elbow | 4 | |
| 7 | TGIBII-10042*G | 高压胶管 10II×420 Hose H. P | 4 | |
| 8 | GJT-50-00 | 直通接头 Nipple | 2 | |
| 9 | GJT-48-00 | 回油接头 Nipple | 1 | |
| 10 | TK000-35051 | 夹箍35-51 Clip | 6 | |
| 11 | A50C4-00003 | 回油管 Hose | 1 | 两片阀用Two-throw |
| - | A50C4-00004 | 三片阀回油管 Hose | 1 | 三片阀用Three-throw |
| - | A50C4-00005 | 四片阀回油管 Hose | 1 | 四片阀用Four-throw |
| 12 | GJT-49-00 | 直通接头 Nipple | 1 | |
| 13 | TGIBII-19050NL*G | 高压胶管 19II×500 Hose H. P | 1 | 标准车用 |
| - | TGIBII-19053NL*G | 高压胶管 19II×530 Hose H. P | 1 | 欧标车用 |
| 14 | GJT-47-00 | 直通接头 Nipple | 1 | |
| 15 | A50A4-00300 | 升降缸钢管总成 Steel pipe ass'y | 1 | |
| 16 | GB/T5783 | 螺栓M10×25 Bolt | 1 | |
| 17 | GJT-52-00 | 直角接头 Elbow | 1 | |
| 18 | GJT-92-00 | 油泵进油口接头 Connector | 1 | |
| 19 | TGIBII-19090NL*G | 高压胶管 19II×900 Hose H. P | 1 | 标准车用 |
| - | TGIBII-19091NL*G | 高压胶管 19II×910 Hose H. P | 1 | 欧标车用 |
| 20 | A50C4-00001 | 前泵吸油管 Hose,suction | 1 | |
| 21 | A50C4-00002 | 后泵吸油管 Hose,suction | 1 | |
| 22 | GJT-58-00 | 油泵进油口法兰 Flange | 1 | |
| 23 | GB/T1235 | O型密封圈36×3.5 O-ring | 2 | |
| 24 | A50A4-20100 | 前齿轮泵 Pump,front | 1 | |

液压管路 Hydraulic pipeline

FD50,60,70,80-CY1

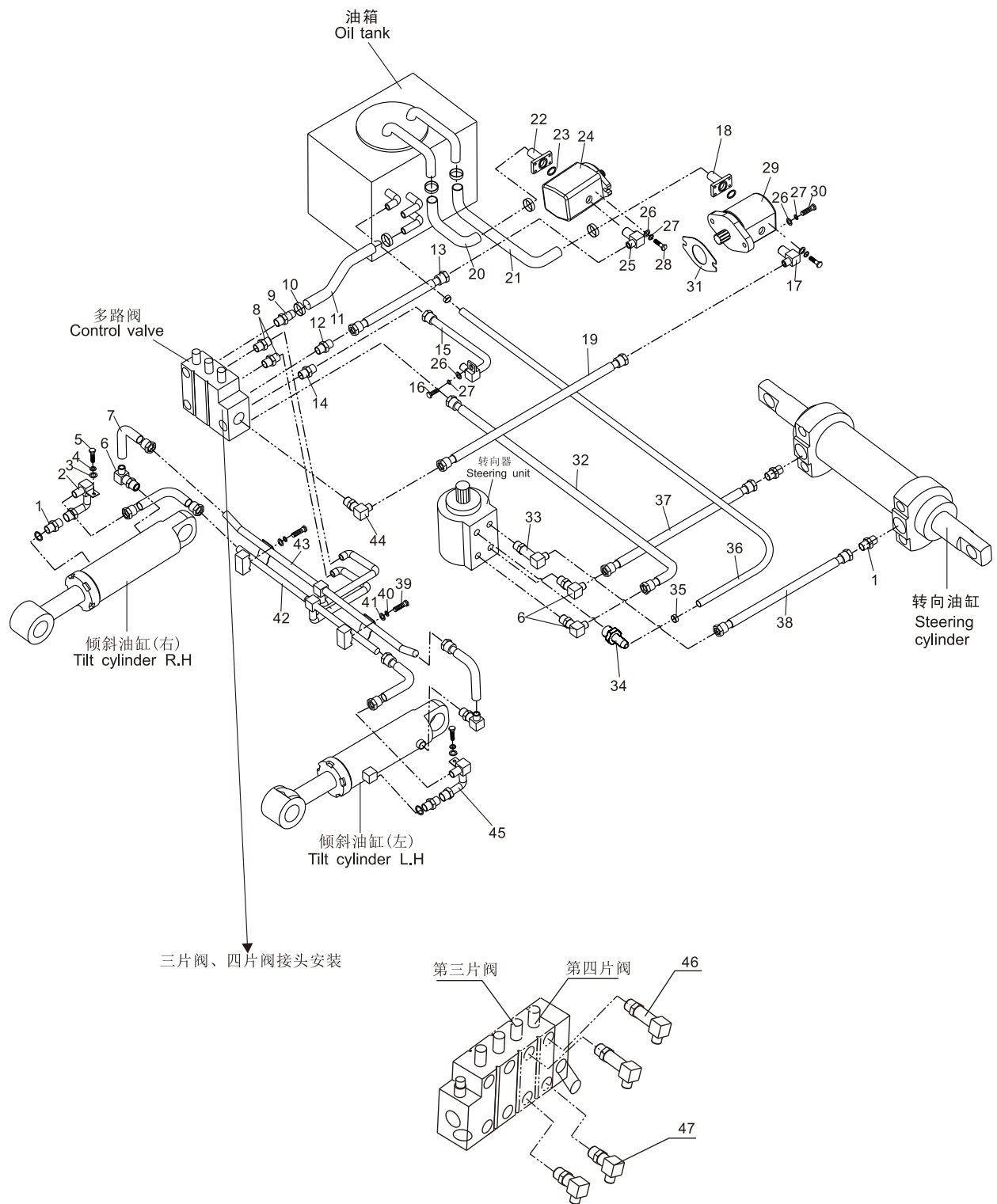

液压管路
Hydraulic pipeline

FD50,60,70,80-CY1

| 序号 Item | 零件号 Part No | 零部件名称 Description | 数量 Q'ty | 备注 Remark |
|------------|----------------|------------------------------|------------|-----------------|
| 25 | GJT-43-00 | 出油口接头 Fuel discharge port | 1 | 长源齿轮泵选用 |
| - | GJT-57-00 | 出油口接头 Fuel discharge port | 1 | 岛津齿轮泵选用 |
| 26 | GB/T97.1 | 平垫10 Washer | 18 | |
| 27 | GB/T93 | 弹垫10 Washer,lock | 18 | |
| 28 | GB/T57830 | 螺栓M10×30 Bolt | 16 | |
| 29 | A50E4-20200 | 后齿轮泵 Pump,rear | 1 | |
| 30 | GB/T5786 | 螺栓M10×1.25×35 Bolt | 4 | |
| 31 | A50A4-00500 | 垫 Packing | 2 | |
| 32 | TGIBII-10042*G | 高压胶管 10II×420 Hose H. P | 1 | 标准车用 |
| - | TGIBII-10047*G | 高压胶管 10II×470 Hose H. P | 1 | 欧标车用 |
| 33 | GJT-54-00 | 直角接头 Elbow | 1 | |
| 34 | GJT-111-00 | 直通接头 Nipple | 1 | |
| 35 | TK000-22032 | 夹箍22-32 Clip | 4 | |
| 36 | TG000-19085 | 回油管 φ19×850 Hose | 1 | |
| 37 | TGIBI-10260*G | 高压胶管 10I×2600 Hose H. P | 1 | |
| 38 | TGIBI-10250*G | 高压胶管 10I×2500 Hose H. P | 1 | |
| 39 | GB/T5783 | 螺栓M8×25 Bolt | 2 | |
| 40 | GB/T93 | 弹垫8 Washer,lock | 2 | |
| 41 | GB/T97.1 | 平垫8 Washer | 2 | |
| 42 | A50A4-00100 | 倾斜油缸钢管总成(前) Steel pipe ass'y | 1 | |
| 43 | A50A4-00200 | 倾斜油缸钢管总成(后) Steel pipe ass'y | 1 | |
| 44 | GJT-57-00 | 直角接头 Elbow | 1 | |
| 45 | A50A4-00400L | 接头总成(左) Nipple ass'y L.H. | 1 | |
| 46 | GJT-101-00 | 直角接头 Elbow | 1 | 三片阀用Three-throw |
| - | GJT-101-00 | 直角接头 Elbow | 2 | 四片阀用Four-throw |
| 47 | GJT-102-00 | 直角接头 Elbow | 1 | 三片阀用Three-throw |
| - | GJT-102-00 | 直角接头 Elbow | 2 | 四片阀用Four-throw |

液压管路
Hydraulic pipeline

FD50,60,70,80-W3

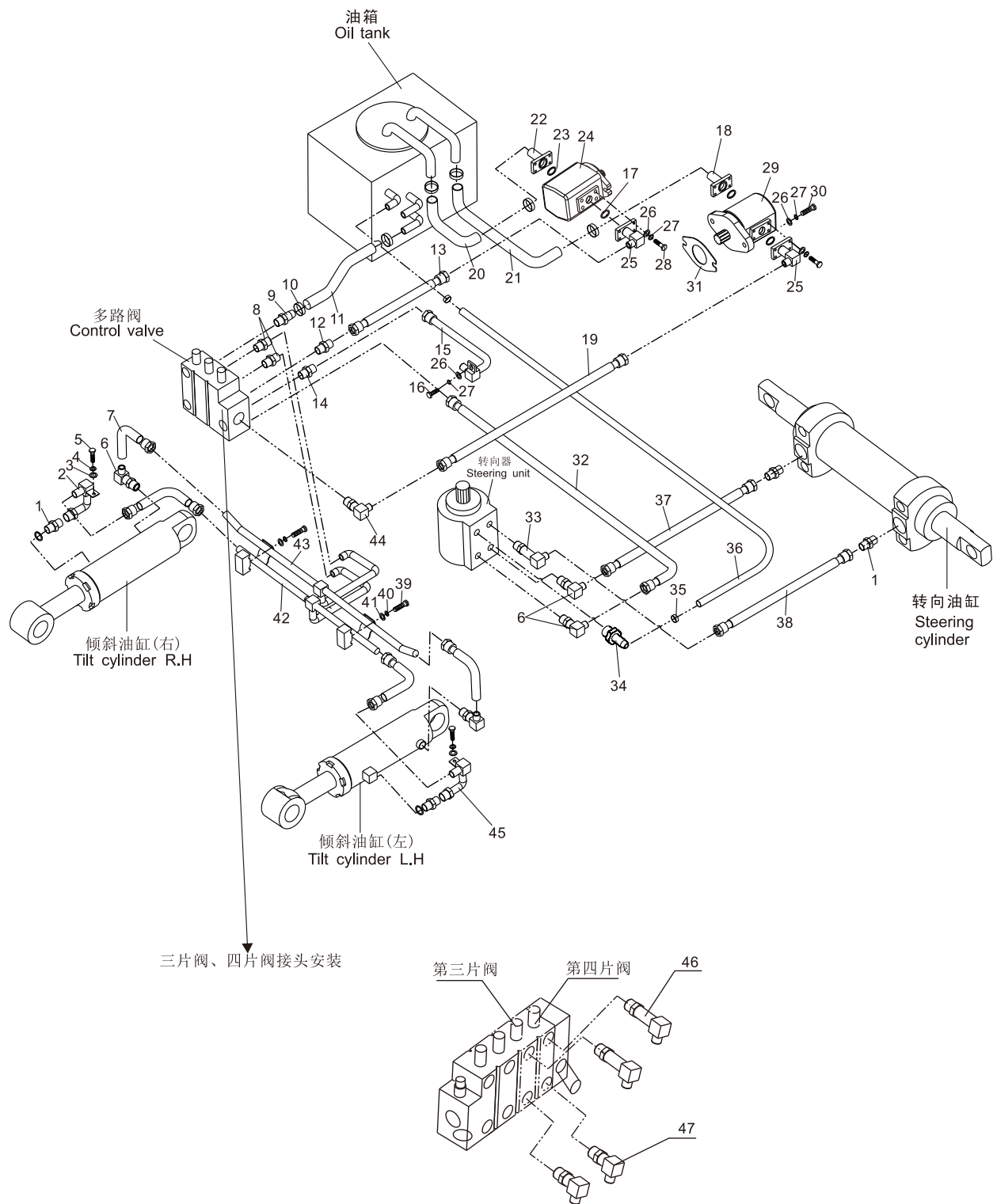

液压管路
Hydraulic pipeline

FD50,60,70,80-W3

| 序号 Item | 零件号 Part No | 零部件名称 Description | 数量 Q'ty | 备注 Remark |
|------------|------------------|---------------------------|------------|-----------------|
| 1 | GJT-51-00 | 直通接头 Nipple | 4 | |
| 2 | A50A4-00400R | 接头总成(右) Nipple ass'y R.H. | 1 | |
| 3 | GB/T97.1 | 平垫6 Washer | 2 | |
| 4 | GB/T93 | 弹垫6 Washer,lock | 2 | |
| 5 | GB/T818 | 螺钉M6×16 Bolt | 2 | |
| 6 | GJT-55-00 | 直角接头 Elbow | 4 | |
| 7 | TGIBII-10042*G | 高压胶管 10II×420 Hose H. P | 4 | |
| 8 | GJT-50-00 | 直通接头 Nipple | 2 | |
| 9 | GJT-48-00 | 回油接头 Nipple | 1 | |
| 10 | TK000-35051 | 夹箍35-51 Clip | 6 | |
| 11 | A50C4-00003 | 回油管 Hose | 1 | 两片阀用Two-throw |
| - | A50C4-00004 | 三片阀回油管 Hose | 1 | 三片阀用Three-throw |
| - | A50C4-00005 | 四片阀回油管 Hose | 1 | 四片阀用Four-throw |
| 12 | GJT-49-00 | 直通接头 Nipple | 1 | |
| 13 | TGIBII-19052NL*G | 高压胶管 19II×520 Hose H. P | 1 | |
| 14 | GJT-47-00 | 直通接头 Nipple | 1 | |
| 15 | A50A4-00300 | 升降缸钢管总成 Steel pipe ass'y | 1 | |
| 16 | GB/T5783 | 螺栓M10×25 Bolt | 1 | |
| 17 | GB/T1235 | O型密封圈35×3.5 O-ring | 2 | |
| 18 | GJT-92-00 | 油泵进油口接头 Connector | 1 | |
| 19 | TGIBII-19090NL*G | 高压胶管 19II×900 Hose H. P | 1 | 标准车用 |
| - | TGIBII-19091NL*G | 高压胶管 19II×910 Hose H. P | 1 | 欧标车用 |
| 20 | A50C4-00001 | 前泵吸油管 Hose,suction | 1 | |
| 21 | A50C4-00002 | 后泵吸油管 Hose,suction | 1 | |
| 22 | GJT-58-00 | 油泵进油口法兰 Flange | 1 | |
| 23 | GB/T1235 | O型密封圈36×3.5 O-ring | 2 | |
| 24 | A50B4-20100 | 前齿轮泵 Pump,front | 1 | |

液压管路
 Hydraulic pipeline

FD50,60,70,80-W3

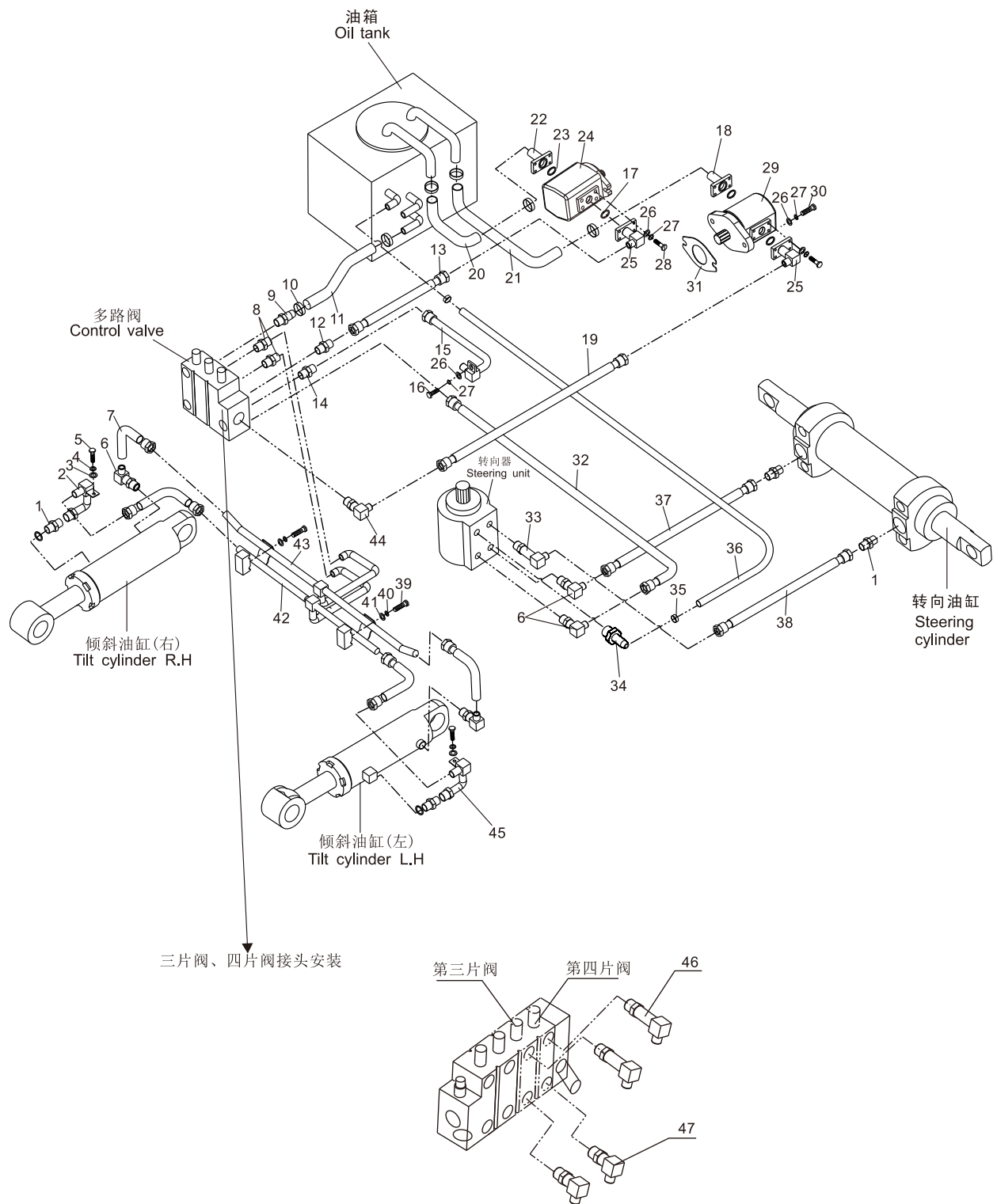

液压管路
Hydraulic pipeline

FD50,60,70,80-W3

| 序号 Item | 零件号 Part No | 零部件名称 Description | 数量 Q'ty | 备注 Remark |
|------------|----------------|------------------------------|------------|-----------------|
| 25 | GJT-43-00 | 出油口接头 Fuel discharge port | 2 | 长源齿轮泵选用 |
| - | GJT-57-00 | 出油口接头 Fuel discharge port | 2 | 岛津齿轮泵选用 |
| 26 | GB/T97.1 | 平垫10 Washer | 18 | |
| 27 | GB/T93 | 弹垫10 Washer,lock | 18 | |
| 28 | GB/T57830 | 螺栓M10×30 Bolt | 16 | |
| 29 | A50B4-20200 | 后齿轮泵 Pump,rear | 1 | |
| 30 | GB/T5786 | 螺栓M10×1.25×35 Bolt | 4 | |
| 31 | A50A4-00500 | 垫 Packing | 2 | |
| 32 | TGIBII-10042*G | 高压胶管 10II×420 Hose H. P | 1 | 标准车用 |
| - | TGIBII-10047*G | 高压胶管 10II×470 Hose H. P | 1 | 欧标车用 |
| 33 | GJT-54-00 | 直角接头 Elbow | 1 | |
| 34 | GJT-111-00 | 直通接头 Nipple | 1 | |
| 35 | TK000-22032 | 夹箍22-32 Clip | 4 | |
| 36 | TG000-19085 | 回油管 φ19×850 Hose | 1 | |
| 37 | TGIBI-10260*G | 高压胶管 10I×2600 Hose H. P | 1 | |
| 38 | TGIBI-10250*G | 高压胶管 10I×2500 Hose H. P | 1 | |
| 39 | GB/T5783 | 螺栓M8×25 Bolt | 2 | |
| 40 | GB/T93 | 弹垫8 Washer,lock | 2 | |
| 41 | GB/T97.1 | 平垫8 Washer | 2 | |
| 42 | A50A4-00100 | 倾斜油缸钢管总成(前) Steel pipe ass'y | 1 | |
| 43 | A50A4-00200 | 倾斜油缸钢管总成(后) Steel pipe ass'y | 1 | |
| 44 | GJT-57-00 | 直角接头 Elbow | 1 | |
| 45 | A50A4-00400L | 接头总成(左) Nipple ass'y L.H. | 1 | |
| 46 | GJT-101-00 | 直角接头 Elbow | 1 | 三片阀用Three-throw |
| - | GJT-101-00 | 直角接头 Elbow | 2 | 四片阀用Four-throw |
| 47 | GJT-102-00 | 直角接头 Elbow | 1 | 三片阀用Three-throw |
| - | GJT-102-00 | 直角接头 Elbow | 2 | 四片阀用Four-throw |

液压管路
Hydraulic pipeline

FD/Y50,60,70,80-S3/G3/G4/S8/S3 冈村

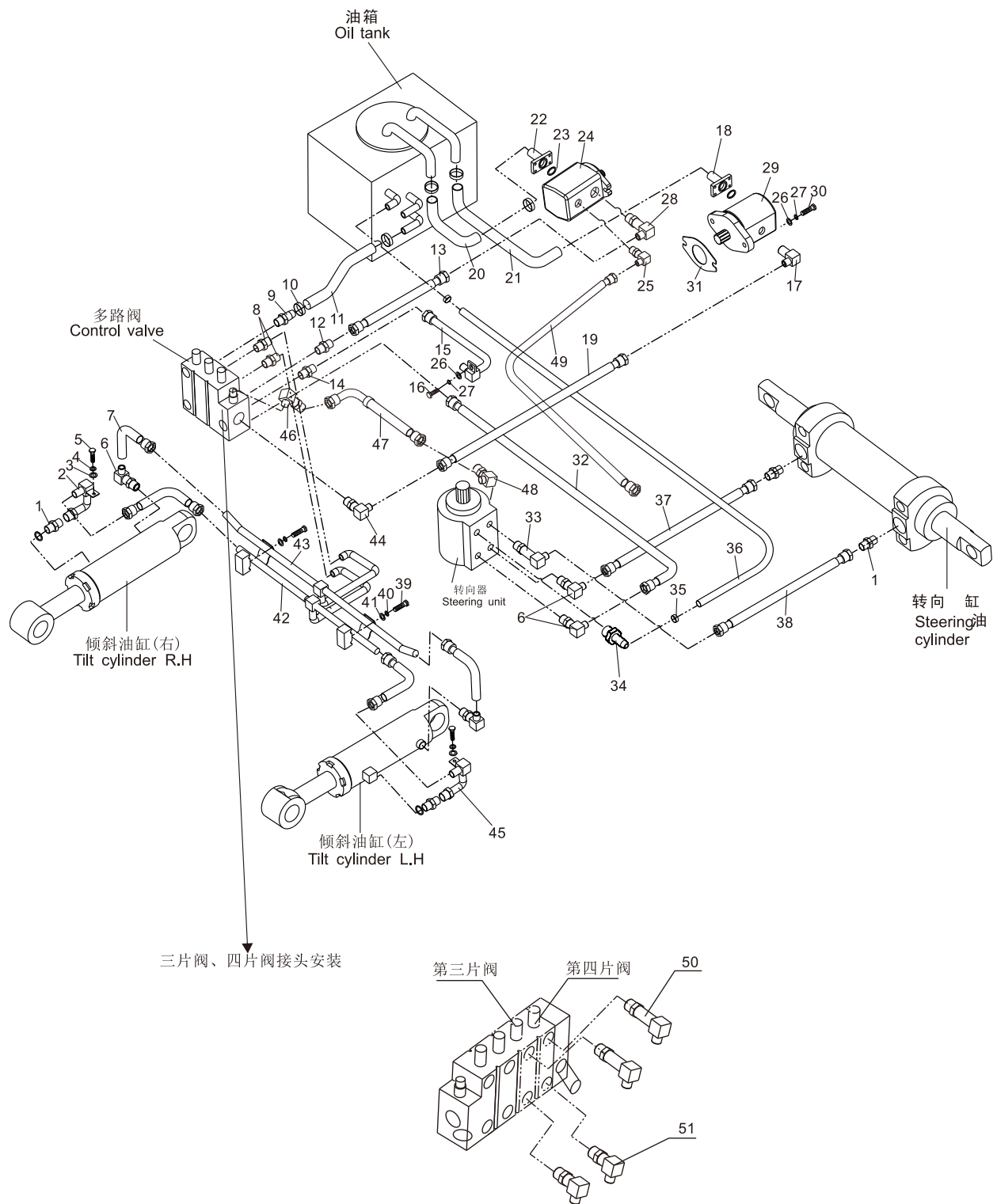

液压管路

Hydraulic pipeline

FD/Y50,60,70,80-S3/G3/G4/S8/S3冈村

| 序号 Item | 零件号 Part No | 零部件名称 Description | 数量 Q'ty | 备注 Remark |
|------------|------------------|---------------------------|------------|------------------------|
| 1 | GJT-51-00 | 直通接头 Nipple | 4 | |
| 2 | A50A4-00400R | 接头总成(右) Nipple ass'y R.H. | 1 | |
| 3 | GB/T97.1 | 平垫6 Washer | 2 | |
| 4 | GB/T93 | 弹垫6 Washer,lock | 2 | |
| 5 | GB/T818 | 螺钉M6×16 Bolt | 2 | |
| 6 | GJT-55-00 | 直角接头 Elbow | 4 | |
| 7 | TGIBII-10042*G | 高压胶管 10II×420 Hose H. P | 4 | |
| 8 | GJT-50-00 | 直通接头 Nipple | 2 | |
| 9 | GJT-48-00 | 回油接头 Nipple | 1 | |
| 10 | TK000-35051 | 夹箍35-51 Clip | 6 | |
| 11 | A50C4-00003 | 回油管 Hose | 1 | 两片阀用Two-throw |
| - | A50C4-00004 | 三片阀回油管 Hose | 1 | 三片阀用Three-throw |
| - | A50C4-00005 | 四片阀回油管 Hose | 1 | 四片阀用Four-throw |
| 12 | GJT-49-00 | 直通接头 Nipple | 1 | |
| 13 | TGIBII-19050NL*G | 高压胶管 19II×500 Hose H. P | 1 | |
| 14 | GJT-47-00 | 直通接头 Nipple | 1 | |
| 15 | A50A4-00300 | 升降缸钢管总成 Steel pipe ass'y | 1 | |
| 16 | GB/T5783 | 螺栓M10×25 Bolt | 1 | |
| 17 | GJT-52-00 | 直角接头 Elbow | 1 | |
| 18 | GJT-92-00 | 油泵进油口接头 Connector | 1 | |
| 19 | TGIBII-19090NL*G | 高压胶管 19II×900 Hose H. P | 1 | 标准车用 |
| - | TGIBII-19091NL*G | 高压胶管 19II×910 Hose H. P | 1 | 欧标车用 |
| 20 | A50C4-00001 | 前泵吸油管 Hose,suction | 1 | FD/Y50,60,70,80-S3冈村除外 |
| - | A50L4-00001 | 前泵吸油管 Hose,suction | 1 | FD/Y50,60,70,80-S3冈村 |
| 21 | A50C4-00002 | 后泵吸油管 Hose,suction | 1 | |
| 22 | GJT-58-00 | 油泵进油口法兰 Flange | 1 | |
| 23 | GB/T1235 | O型密封圈36×3.5 O-ring | 2 | |
| 24 | A50E4-20100 | 前齿轮泵 Pump,front | 1 | |

液压管路
Hydraulic pipeline

FD/Y50,60,70,80-S3/G3/G4/S8/S3 冈村

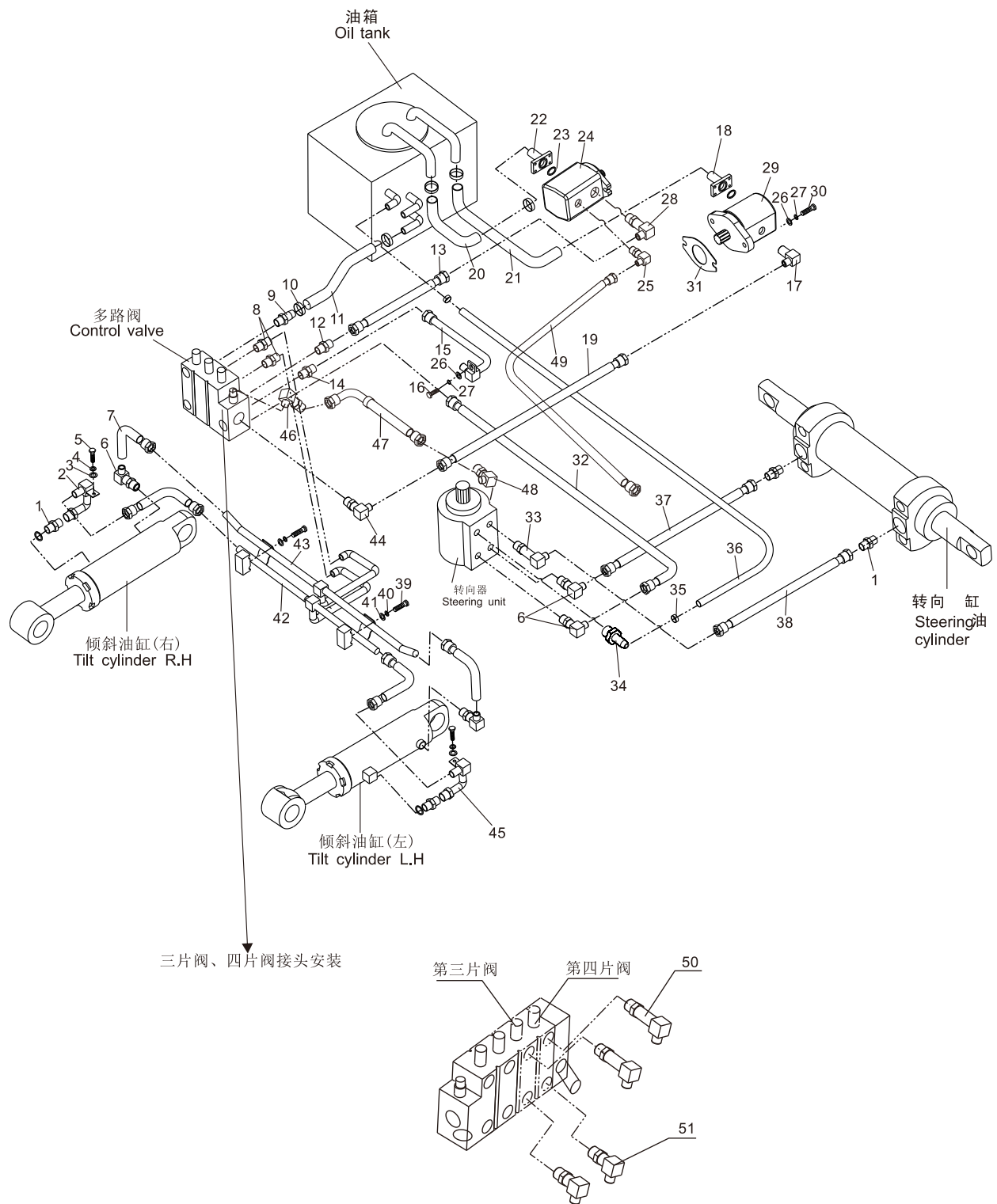

液压管路
Hydraulic pipeline

FD/Y50,60,70,80-S3/G3/G4/S8/S3冈村

| 序号 Item | 零件号 Part No | 零部件名称 Description | 数量 Q'ty | 备注 Remark |
|------------|-------------------|------------------------------|------------|--------------|
| 25 | GJT-52-00 | 出油口接头 Fuel discharge port | 1 | 标准车用 欧标车用 |
| 26 | GB/T97.1 | 平垫10 Washer | 18 | |
| 27 | GB/T93 | 弹垫10 Washer,lock | 18 | |
| 28 | GJT-144-00 | 直角接头 Elbow | 1 | |
| 29 | A50E4-20200 | 后齿轮泵 Pump,rear | 1 | |
| 30 | GB/T5786 | 螺栓M10×1.25×35 Bolt | 4 | |
| 31 | A50A4-00500 | 垫 Packing | 2 | |
| 32 | TGIBII-10042*G | 高压胶管 10II×420 Hose H. P | 1 | |
| - | TGIBII-10047*G | 高压胶管 10II×470 Hose H. P | 1 | |
| 33 | GJT-54-00 | 直角接头 Elbow | 1 | |
| 34 | GJT-111-00 | 直通接头 Nipple | 1 | |
| 35 | TK000-22032 | 夹箍22-32 Clip | 4 | |
| 36 | TG000-19120 | 回油管 Φ19×1200 Hose | 1 | |
| 37 | TGIBI-10260*G | 高压胶管 10I×2600 Hose H. P | 1 | |
| 38 | TGIBI-10250*G | 高压胶管 10I×2500 Hose H. P | 1 | |
| 39 | GB/T5783 | 螺栓M8×25 Bolt | 2 | |
| 40 | GB/T93 | 弹垫8 Washer,lock | 2 | |
| 41 | GB/T97.1 | 平垫8 Washer | 2 | |
| 42 | A50A4-00100 | 倾斜油缸钢管总成(前) Steel pipe ass'y | 1 | |
| 43 | A50A4-00200 | 倾斜油缸钢管总成(后) Steel pipe ass'y | 1 | |
| 44 | GJT-57-00 | 直角接头 Elbow | 1 | |
| 45 | A50A4-00400L | 接头总成(左) Nipple ass'y L.H. | 1 | |
| 46 | GJT-174-00 | 直角接头 Elbow | 1 | |
| 47 | TGLBI-06032-H30*G | 高压胶管 6I×320 Hose H. P | 1 | |
| 48 | GJT-344-00 | 135° 接头 Connector | 1 | |
| 49 | TGIBI-10070*G | 高压胶管 10I×700 Hose H. P | 1 | |

液压管路
Hydraulic pipeline

FD/Y50,60,70,80-S3/G3/G4/S8/S3 冈村

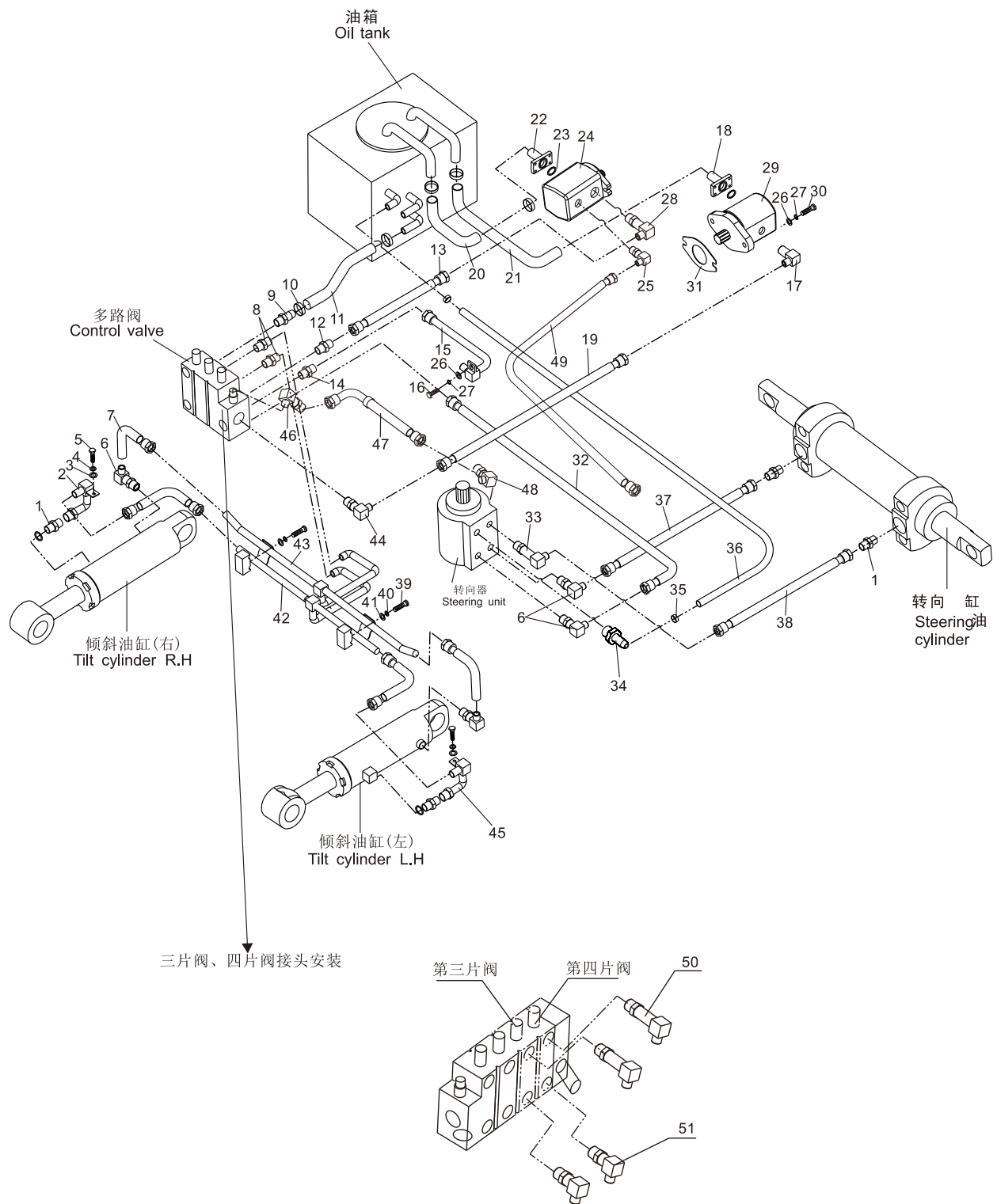

液压管路

Hydraulic pipeline

FD/Y50,60,70,80-S3/G3/G4/S8/S3 冈村

| 序号 Item | 零件号 Part No | 零部件名称 Description | 数量 Q'ty | 备注 Remark |
|------------|----------------|----------------------|------------|-----------------|
| 50 | GJT-101-00 | 直角接头 Elbow | 1 | 三片阀用Three-throw |
| - | GJT-101-00 | 直角接头 Elbow | 2 | 四片阀用Four-throw |
| 51 | GJT-102-00 | 直角接头 Elbow | 1 | 三片阀用Three-throw |
| - | GJT-102-00 | 直角接头 Elbow | 2 | 四片阀用Four-throw |

液压管路
 Hydraulic pipeline

FD50,60,70,80-KMS2/KMS11/KMS12/KMS13/YC8/XC1
 /XC2/WF7/CY4/DY1/DY1 冈村/W3 冈村

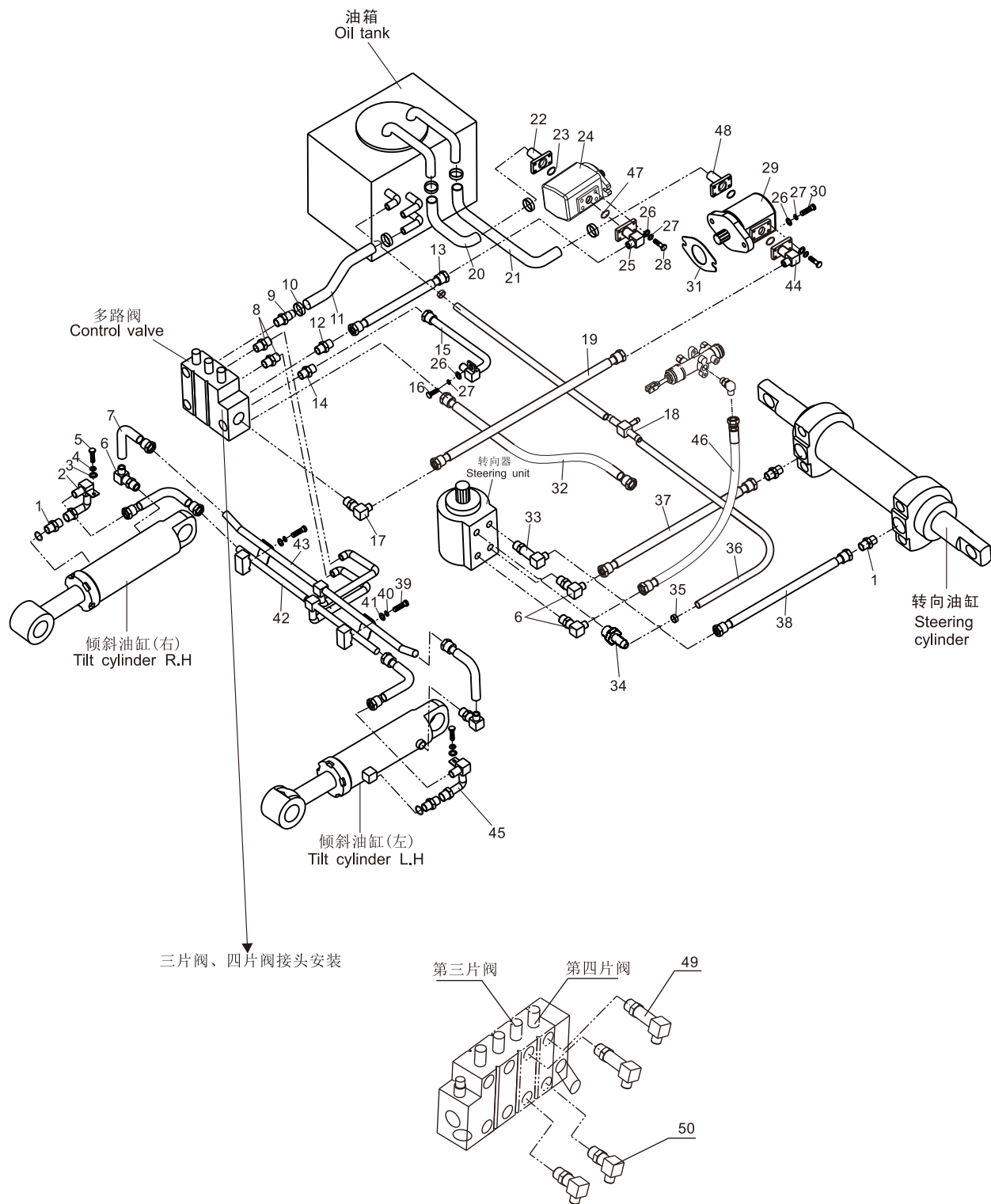

液压管路
Hydraulic pipeline

FD50,60,70,80-KMS2/KMS11/KMS12/KMS13/YC8/XC1
/XC2/WF7/CY4/DY1/DY1 冈村/W3 冈村

| 序号 Item | 零件号 Part No | 零部件名称 Description | 数量 Q'ty | 备注 Remark |
|------------|------------------|---------------------------|------------|---|
| 1 | GJT-51-00 | 直通接头 Nipple | 4 | |
| 2 | A50A4-00400R | 接头总成(右) Nipple ass'y R.H. | 1 | |
| 3 | GB/T97.1 | 平垫6 Washer | 2 | |
| 4 | GB/T93 | 弹垫6 Washer,lock | 2 | |
| 5 | GB/T818 | 螺钉M6×16 Bolt | 2 | |
| 6 | GJT-55-00 | 直角接头 Elbow | 4 | |
| 7 | TGIBII-10042*G | 高压胶管 10II×420 Hose H. P | 4 | |
| 8 | GJT-50-00 | 直通接头 Nipple | 2 | |
| 9 | GJT-48-00 | 回油接头 Nipple | 1 | |
| 10 | TK000-35051 | 夹箍35-51 Clip | 6 | |
| 11 | A50C4-00003 | 回油管 Hose | 1 | 两片阀用Two-throw |
| - | A50C4-00004 | 三片阀回油管 Hose | 1 | 三片阀用Three-throw |
| - | A50C4-00005 | 四片阀回油管 Hose | 1 | 四片阀用Four-throw |
| 12 | GJT-49-00 | 直通接头 Nipple | 1 | |
| 13 | TGIBII-19052NL*G | 高压胶管 19II×520 Hose H. P | 1 | FD50,60,70,80-KMS2/ KMS12/KMS11/KMS13 |
| - | TGIBII-19050NL*G | 高压胶管 19II×500 Hose H. P | 1 | FD50,60,70,80-W3 冈村 /YC8 |
| - | TGIBII-19046NL*G | 高压胶管 19II×460 Hose H. P | 1 | FD50,60,70,80-DY1 冈村 /XC2/CY4/WF7 |
| - | TGIBII-19044NL*G | 高压胶管 19II×440 Hose H. P | 1 | FD50,60,70,80-XC1 |
| - | TGIBII-19055NL*G | 高压胶管 19II×550 Hose H. P | 1 | FD50,60,70,80-DY1 |
| 14 | GJT-47-00 | 直通接头 Nipple | 1 | |
| 15 | A50A4-00300 | 钢管总成 Steel pipe ass'y | 1 | |
| 16 | GB/T5783 | 螺栓M10×25 Bolt | 1 | |
| 17 | GJT-57-00 | 直角接头 Elbow | 1 | |
| 18 | GJT-204-00 | 三通接头 Connector | 1 | |
| 19 | TGIBII-19090NL*G | 高压胶管 19II×900 Hose H. P | 1 | FD50,60,70,80-KMS2/KMS12/YC8 KMS11/KMS13/W3 冈村标准车用 |
| - | TGIBII-19091NL*G | 高压胶管 19II×910 Hose H. P | 1 | FD50,60,70,80-KMS2/KMS12/YC8 KMS11/KMS13/W3 冈村标准车用 |
| - | TGIBII-19085NL*G | 高压胶管 19II×850 Hose H. P | 1 | FD50,60,70,80-DY1 冈村 /XC2/CY4/WF7/XC1 |
| - | TGIBII-19095NL*G | 高压胶管 19II×950 Hose H. P | 1 | FD50,60,70,80-DY1 |

液压管路
Hydraulic pipeline

FD50,60,70,80-KMS2/KMS11/KMS12/KMS13/YC8/XC1
/XC2/WF7/CY4/DY1/DY1 冈村/W3 冈村

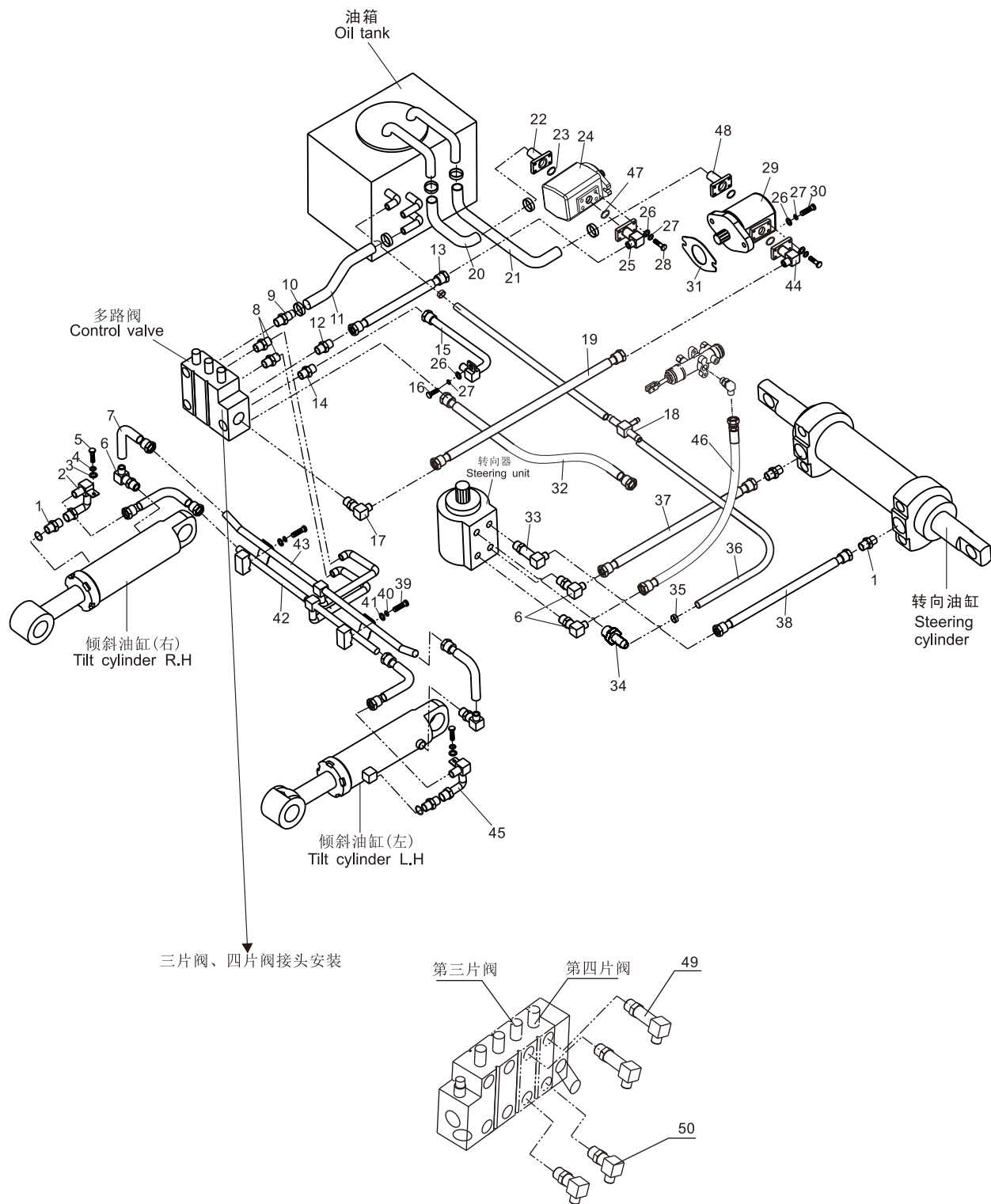

液压管路
Hydraulic pipeline

FD50,60,70,80-KMS2/KMS11/KMS12/KMS13/YC8/XC1
/XC2/WF7/CY4/DY1/DY1 冈村/W3 冈村

| 序号 Item | 零件号 Part No | 零部件名称 Description | 数量 Q'ty | 备注 Remark |
|------------|----------------|------------------------------|------------|--|
| 20 | A50C4-00001 | 前泵吸油管 Hose,suction | 1 | FD50,60,70,80-KMS2/KMS12/KMS11/KMS13/YC8/DY1 |
| - | A50L4-00001 | 前泵吸油管 Hose,suction | 1 | FD50,60,70,80-W3 冈村/DY1 冈村/XC2/CY4/WF7/XC1 |
| 21 | A50C4-00002 | 后泵吸油管 Hose,suction | 1 | |
| 22 | GJT-58-00 | 油泵进油口法兰 Flange | 1 | |
| 23 | GB/T1235 | O型密封圈36×3.5 O-ring | 2 | |
| 24 | A50B4-20100 | 前齿轮泵 Pump,front | 1 | FD50,60,70,80-KMS2/KMS12/KMS11/KMS13/W3 冈村 |
| - | A50A4-20100 | 前齿轮泵 Pump,front | 1 | FD50,60,70,80-DY1 冈村/XC2/CY4/WF7/XC1/YC8/DY1 |
| 25 | GJT-43-00 | 出油口接头 Fuel discharge port | 2 | 长源齿轮泵选用 |
| - | GJT-57-00 | 出油口接头 Fuel discharge port | 2 | 岛津齿轮泵选用 |
| 26 | GB/T97.1 | 平垫10 Washer | 18 | |
| 27 | GB/T93 | 弹垫10 Washer,lock | 18 | |
| 28 | GB/T57830 | 螺栓M10×30 Bolt | 16 | |
| 29 | A50B4-20200 | 后齿轮泵 Pump,rear | 1 | FD50,60,70,80-KMS2/KMS12/KMS11/KMS13 |
| - | A50E4-20200 | 后齿轮泵 Pump,rear | 1 | FD50,60,70,80-W3 冈村/DY1 冈村/XC2/CY4/WF7/YC8/DY1 |
| - | A50A4-20200 | 后齿轮泵 Pump,rear | 1 | FD50,60,70,80-XC1 |
| 30 | GB/T5786 | 螺栓M10×1.25×35 Bolt | 4 | |
| 31 | A50A4-00500 | 垫 Packing | 2 | |
| 32 | TGIBI-10070*G | 高压胶管 10I×700 Hose H. P | 1 | |
| 33 | GJT-54-00 | 直角接头 Elbow | 1 | |
| 34 | GJT-111-00 | 直通接头 Nipple | 1 | |
| 35 | TK000-22032 | 夹箍22-32 Clip | 4 | |
| 36 | TG000-19110 | 回油管 φ19×1100 Hose | 1 | |
| 37 | TGIBI-10260*G | 高压胶管 10I×2600 Hose H. P | 1 | |
| 38 | TGIBI-10250*G | 高压胶管 10I×2500 Hose H. P | 1 | |
| 39 | GB/T5783 | 螺栓M8×25 Bolt | 2 | |
| 40 | GB/T93 | 弹垫8 Washer,lock | 2 | |
| 41 | GB/T97.1 | 平垫8 Washer | 2 | |
| 42 | A50A4-00100 | 倾斜油缸钢管总成(前) Steel pipe ass'y | 1 | |

液压管路
 Hydraulic pipeline

FD50,60,70,80-KMS2/KMS11/KMS12/KMS13/YC8/XC1
 /XC2/WF7/CY4/DY1/DY1 冈村/W3 冈村

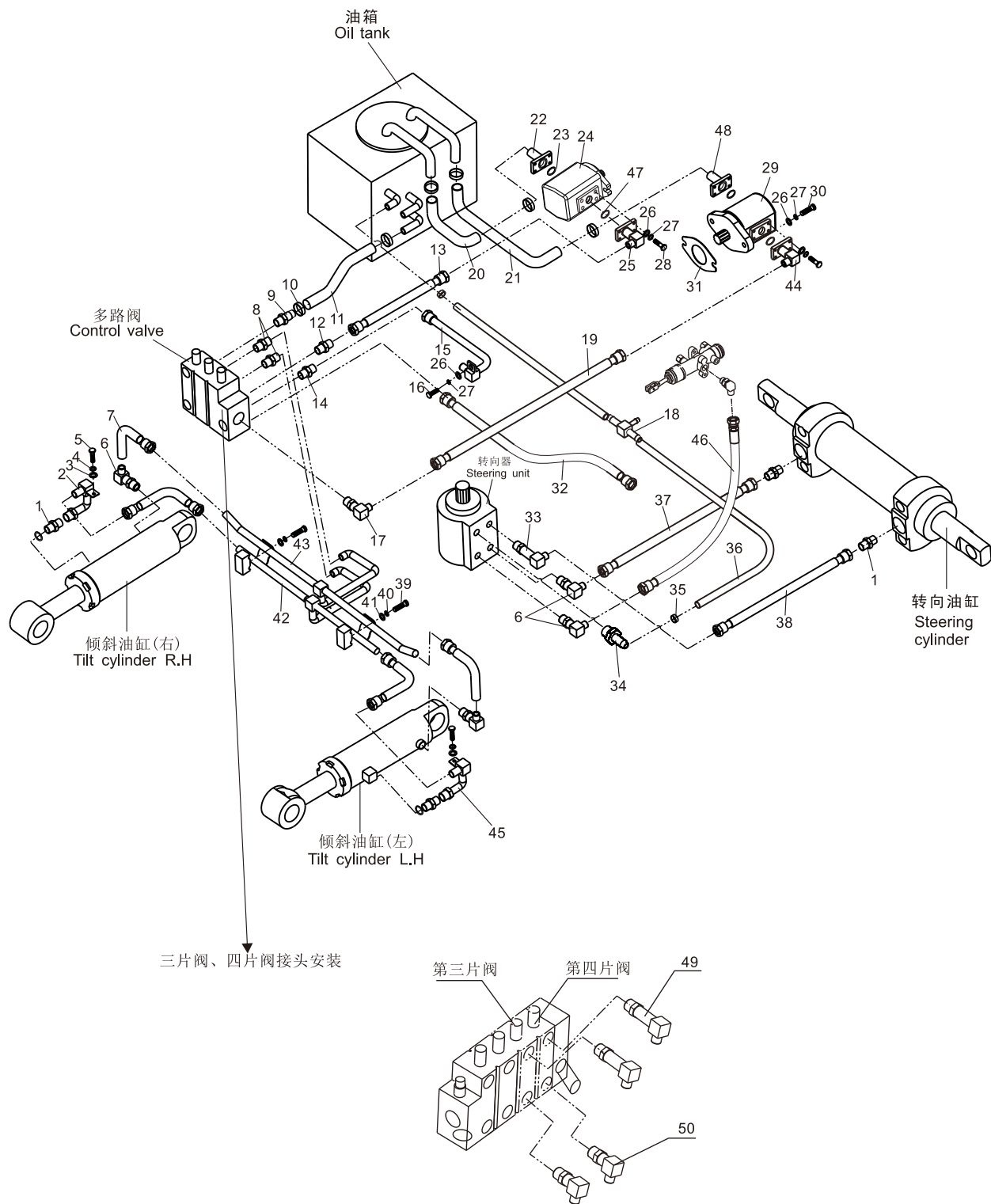

液压管路
Hydraulic pipeline

FD50,60,70,80-KMS2/KMS11/KMS12/KMS13/YC8/XC1
/XC2/WF7/CY4/DY1/DY1 冈村/W3 冈村

| 序号 Item | 零件号 Part No | 零部件名称 Description | 数量 Q'ty | 备注 Remark |
|------------|----------------|------------------------------|------------|---|
| 43 | A50A4-00200 | 倾斜油缸钢管总成(后) Steel pipe ass'y | 1 | |
| 44 | GJT-57-00 | 直角接头 Elbow | 1 | FD50,60,70,80-KMS11/ KMS13除外 |
| - | GJT-52-00 | 直角接头 Elbow | 1 | FD50,60,70,80-KMS11 /KMS13 |
| 45 | A50A4-00400L | 接头总成(左) Nipple ass'y L.H. | 1 | |
| 46 | TGIBI-10088*G | 高压胶管 10I×880 Hose H. P | 1 | |
| 47 | GB/T1235 | O型密封圈35×3.5 O-ring | 2 | |
| 48 | GJT-92-00 | 油泵进油口法兰 Flange | 1 | FD50,60,70,80-KMS2/KMS12 /KMS11/KMS13/YC8/DY1 |
| - | GJT-477-00 | 油泵进油口法兰 Flange | 1 | FD50,60,70,80-W3 冈村/DY1 冈村/XC2/CY4/WF7/YC8/XC1 |
| 49 | GJT-101-00 | 直角接头 Elbow | 1 | 三片阀用Three-throw |
| - | GJT-101-00 | 直角接头 Elbow | 2 | 四片阀用Four-throw |
| 50 | GJT-102-00 | 直角接头 Elbow | 1 | 三片阀用Three-throw |
| - | GJT-102-00 | 直角接头 Elbow | 2 | 四片阀用Four-throw |

液压管路
Hydraulic pipeline

FD50,60,70,80-KMS2/W3冈村 EX-A

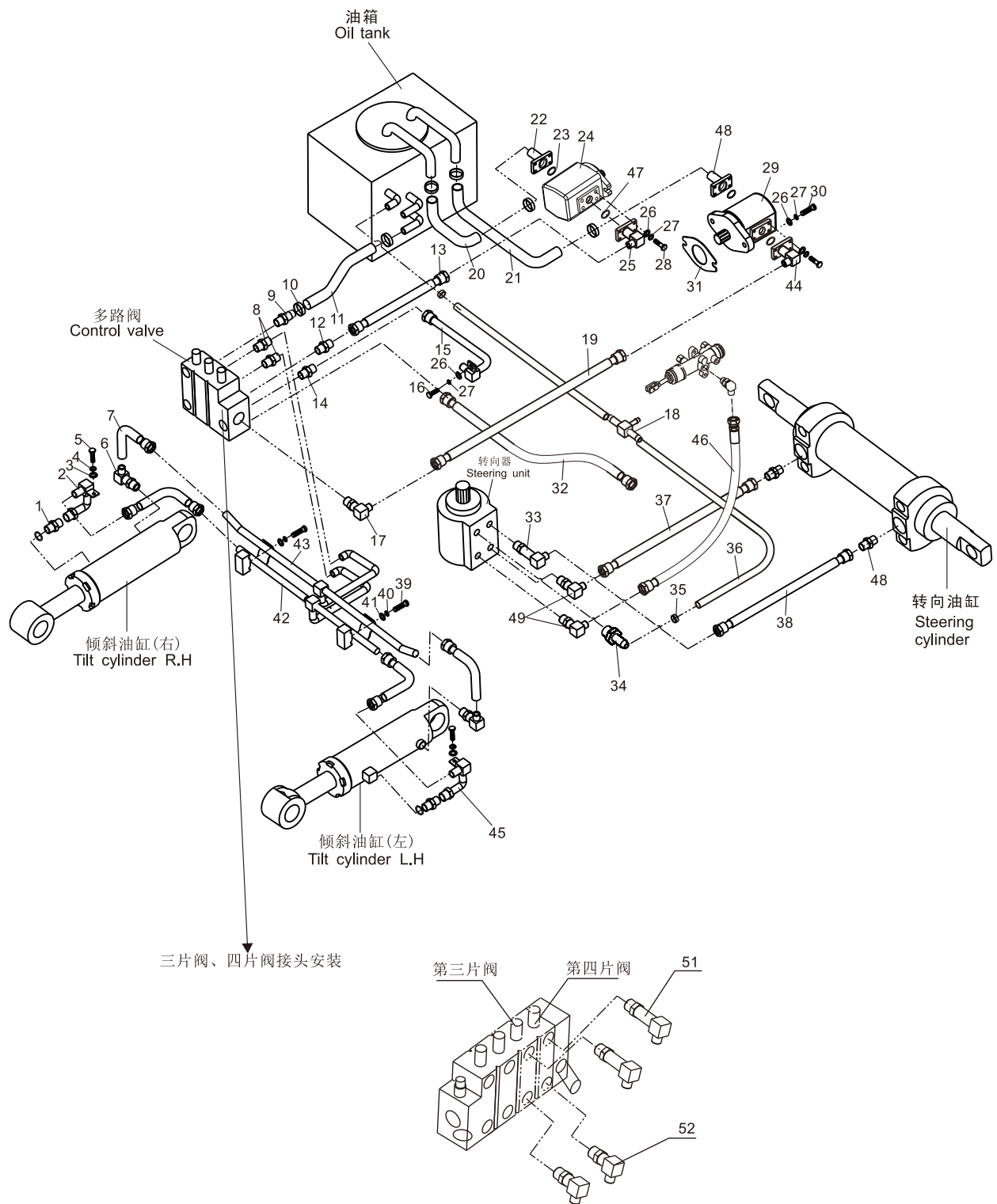

液压管路

Hydraulic pipeline

FD50,60,70,80-KMS2/W3冈村 EX-A

| 序号 Item | 零件号 Part No | 零部件名称 Description | 数量 Q'ty | 备注 Remark |
|------------|------------------|---------------------------|------------|--------------------|
| 1 | GJT-51-00 | 直通接头 Nipple | 2 | |
| 2 | A50A4-00400R | 接头总成(右) Nipple ass'y R.H. | 1 | |
| 3 | GB/T97.1 | 平垫6 Washer | 2 | |
| 4 | GB/T93 | 弹垫6 Washer,lock | 2 | |
| 5 | GB/T818 | 螺钉M6×16 Bolt | 2 | |
| 6 | GJT-55-00 | 直角接头 Elbow | 2 | |
| 7 | TGIBII-10042*G | 高压胶管 10II×420 Hose H. P | 4 | |
| 8 | GJT-50-00 | 直通接头 Nipple | 2 | |
| 9 | GJT-48-00 | 回油接头 Nipple | 1 | |
| 10 | TK000-35051 | 夹箍35-51 Clip | 6 | |
| 11 | A50C4-00003 | 回油管 Hose | 1 | 两片阀用Two-throw |
| - | A50C4-00004 | 三片阀回油管 Hose | 1 | 三片阀用Three-throw |
| - | A50C4-00005 | 四片阀回油管 Hose | 1 | 四片阀用Four-throw |
| 12 | GJT-49-00 | 直通接头 Nipple | 1 | |
| 13 | TGIBII-19052NL*G | 高压胶管 19II×520 Hose H. P | 1 | FD50,60,70,80-KMS2 |
| - | TGIBII-19050NL*G | 高压胶管 19II×500 Hose H. P | 1 | FD50,60,70,80-W3冈村 |
| 14 | GJT-382-00 | 直通接头 Nipple | 1 | |
| 15 | A90F4-00100 | 钢管总成 Steel pipe ass'y | 1 | |
| 16 | GB/T5783 | 螺栓M10×25 Bolt | 1 | |
| 17 | GJT-57-00 | 直角接头 Elbow | 1 | |
| 18 | GJT-204-00 | 三通接头 Connector | 1 | |
| 19 | TGIBII-19090NL*G | 高压胶管 19II×900 Hose H. P | 1 | 标准车用 |
| - | TGIBII-19091NL*G | 高压胶管 19II×910 Hose H. P | 1 | 欧标车用 |
| 20 | A50C4-00001 | 前泵吸油管 Hose,suction | 1 | FD50,60,70,80-KMS2 |
| - | A50L4-00001 | 前泵吸油管 Hose,suction | 1 | FD50,60,70,80-W3冈村 |
| 21 | A50C4-00002 | 后泵吸油管 Hose,suction | 1 | |
| 22 | GJT-58-00 | 油泵进油口法兰 Flange | 1 | |
| 23 | GB/T1235 | O型密封圈36×3.5 O-ring | 2 | |
| 24 | A50B4-20100 | 前齿轮泵 Pump,front | 1 | |

液压管路
Hydraulic pipeline

FD50,60,70,80-KMS2/W3冈村 EX-A

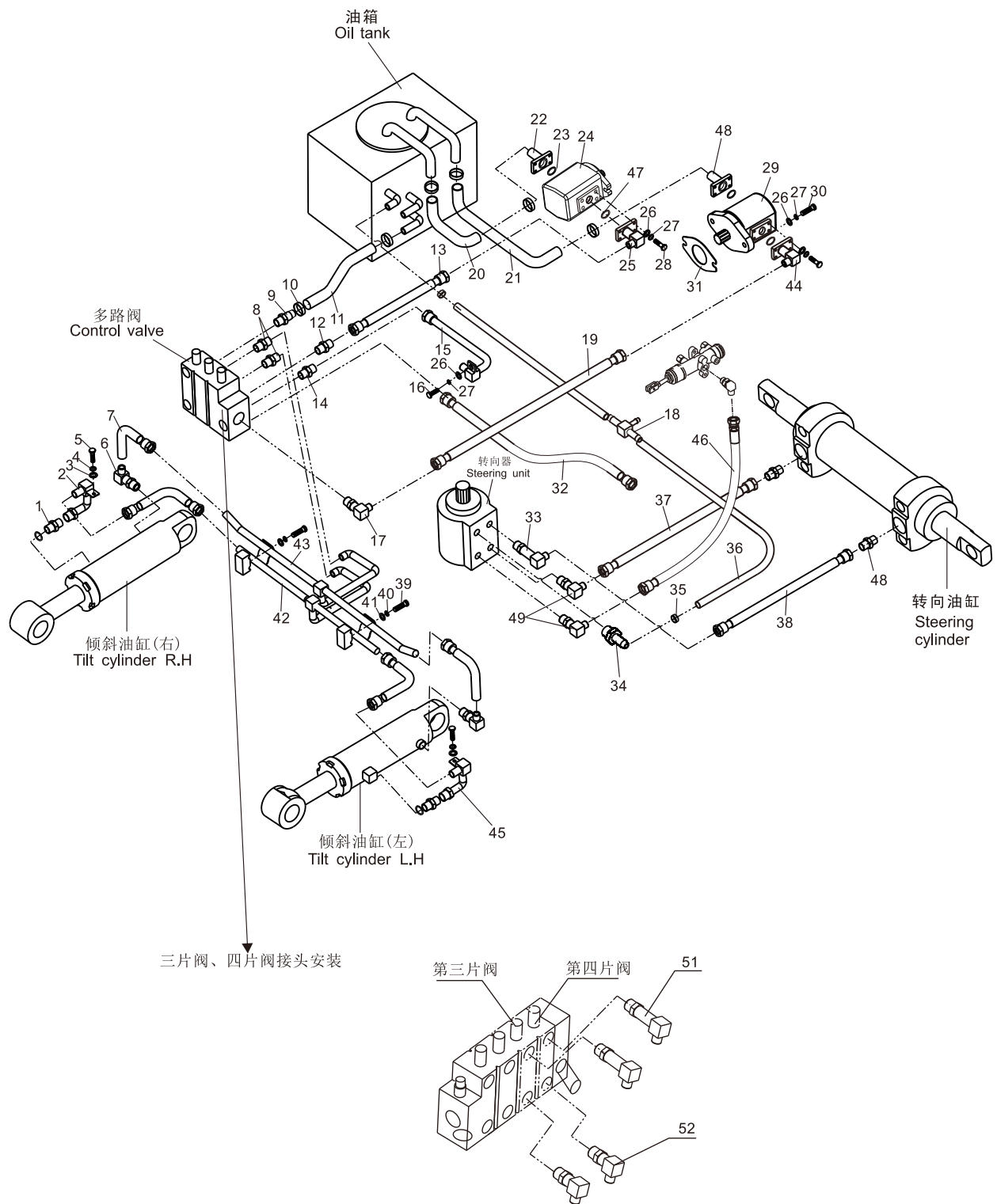

液压管路

Hydraulic pipeline

FD50,60,70,80-KMS2/W3冈村 EX-A

| 序号 Item | 零件号 Part No | 零部件名称 Description | 数量 Q'ty | 备注 Remark |
|------------|----------------|------------------------------|------------|--------------------|
| 25 | GJT-43-00 | 出油口接头 Fuel discharge port | 2 | 长源齿轮泵选用 |
| - | GJT-57-00 | 出油口接头 Fuel discharge port | 2 | 岛津齿轮泵选用 |
| 26 | GB/T97.1 | 平垫10 Washer | 18 | |
| 27 | GB/T93 | 弹垫10 Washer,lock | 18 | |
| 28 | GB/T57830 | 螺栓M10×30 Bolt | 16 | |
| 29 | A50B4-20200 | 后齿轮泵 Pump,rear | 1 | FD50,60,70,80-KMS2 |
| - | A50E4-20200 | 后齿轮泵 Pump,rear | 1 | FD50,60,70,80-W3冈村 |
| 30 | GB/T5786 | 螺栓M10×1.25×35 Bolt | 4 | |
| 31 | A50A4-00500 | 垫 Packing | 2 | |
| 32 | TGIBI-10070*G | 高压胶管 10I×700 Hose H. P | 1 | |
| 33 | GJT-383-00 | 直角接头 Elbow | 1 | |
| 34 | GJT-111-00 | 直通接头 Nipple | 1 | |
| 35 | TK000-22032 | 夹箍22-32 Clip | 4 | |
| 36 | TG000-19110 | 回油管 φ19×1100 Hose | 1 | |
| 37 | TGICI-10260*G | 高压胶管 10I×2600 Hose H. P | 1 | |
| 38 | TGICI-10250*G | 高压胶管 10I×2500 Hose H. P | 1 | |
| 39 | GB/T5783 | 螺栓M8×25 Bolt | 2 | |
| 40 | GB/T93 | 弹垫8 Washer,lock | 2 | |
| 41 | GB/T97.1 | 平垫8 Washer | 2 | |
| 42 | A50A4-00100 | 倾斜油缸钢管总成(前) Steel pipe ass'y | 1 | |
| 43 | A50A4-00200 | 倾斜油缸钢管总成(后) Steel pipe ass'y | 1 | |
| 44 | GJT-57-00 | 直角接头 Elbow | 1 | |
| 45 | A50A4-00400L | 接头总成(左) Nipple ass'y L.H. | 1 | |
| 46 | TGICI-10088*G | 高压胶管 10I×880 Hose H. P | 1 | |
| 47 | GB/T1235 | O型密封圈35×3.5 O-ring | 2 | |
| 48 | GJT-384-00 | 直通接头 Nipple | 2 | |
| 49 | GJT-385-00 | 直角接头 Elbow | 2 | |
| 50 | GJT-92-00 | 油泵进油口法兰 Flange | 1 | |

液压管路
Hydraulic pipeline

FD50,60,70,80-KMS2/W3冈村 EX-A

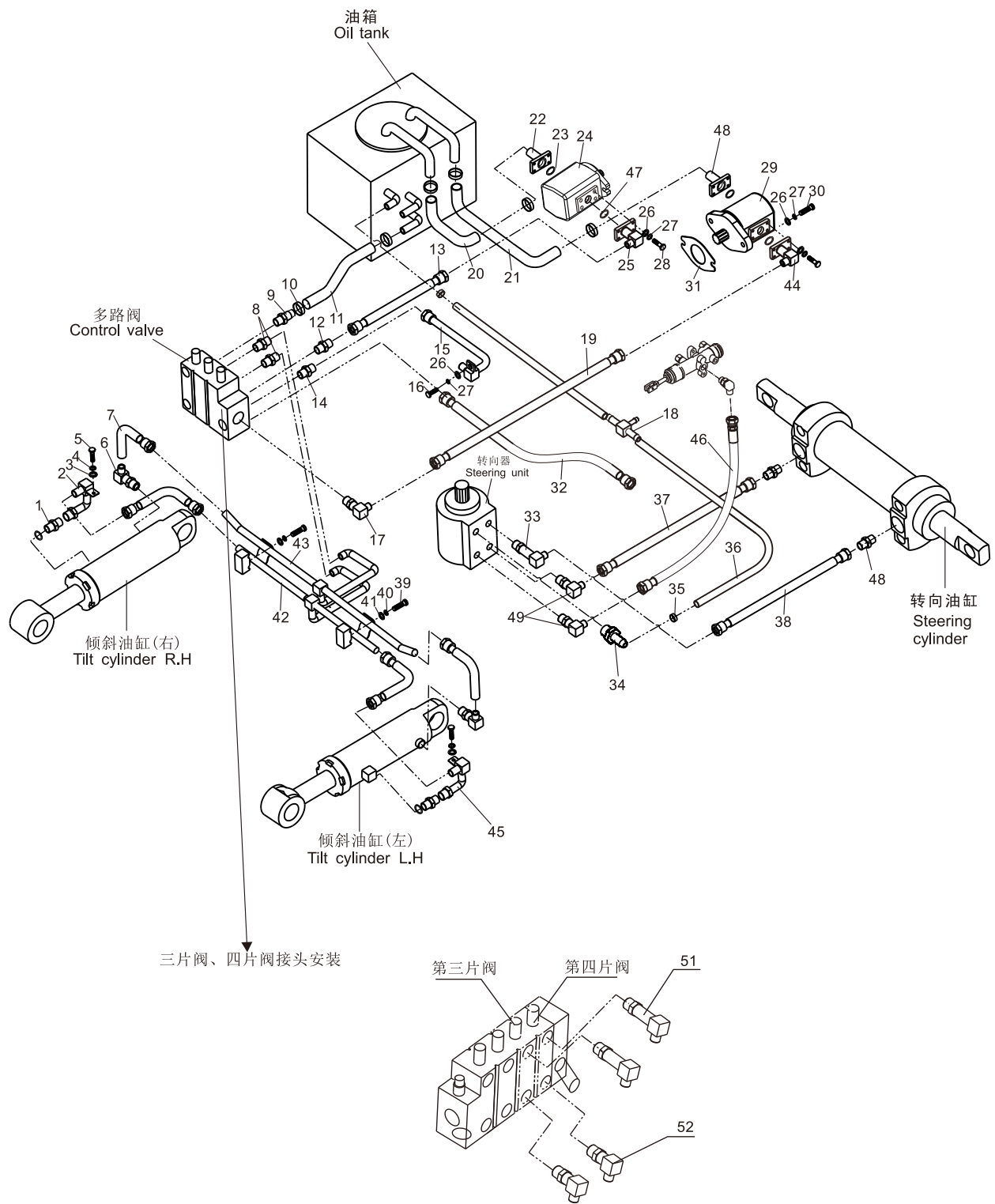

液压管路

Hydraulic pipeline

FD50,60,70,80-KMS2/W3冈村 EX-A

| 序号 Item | 零件号 Part No | 零部件名称 Description | 数量 Q'ty | 备注 Remark |
|------------|----------------|----------------------|------------|-----------------|
| 51 | GJT-572-00 | 直角接头 Elbow | 1 | 三片阀用Three-throw |
| - | GJT-572-00 | 直角接头 Elbow | 2 | 四片阀用Four-throw |
| 52 | GJT-573-00 | 直角接头 Elbow | 1 | 三片阀用Three-throw |
| - | GJT-573-00 | 直角接头 Elbow | 2 | 四片阀用Four-throw |

八、起重系统

LIFTING SYSTEM

门架管路系统（基本型）
Hydraulic system mast(Normal mast KM)

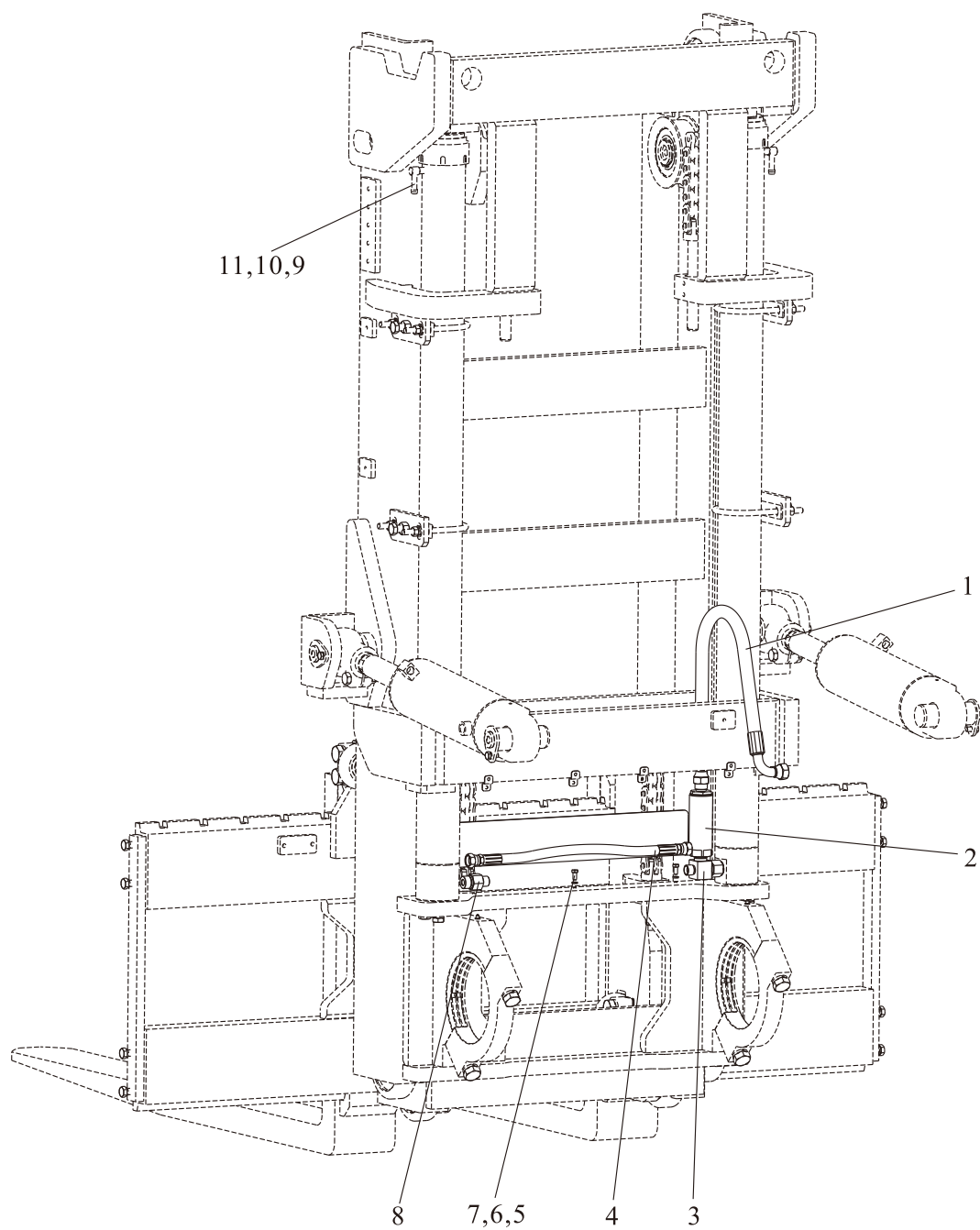

门架管路系统（基本型）
Hydraulic system mast(Normal mast KM)

| 序号 Item | 零件号 Part No | 零部件名称 Description | 数量 Q'ty | 备注 Remark |
|------------|----------------------|-------------------------|------------|--------------|
| 1 | TGLBII-19084-H55GS*J | 高压胶管19×840 Hose H.P. | 1 | EX-B |
| - | TGLCII-19084-H55GS*J | 高压胶管19×840 Hose H.P. | 1 | EX-A |
| 2 | GJT-40-00 | 限速阀 Flow regulator | 1 | EX-B |
| - | GJT-402-00 | 限速阀 Flow regulator | 1 | EX-A |
| 3 | GJT-41-00 | 三通接头Three way connector | 1 | EX-B |
| - | GJT-422-00 | 三通接头Three way connector | 1 | EX-A |
| 4 | TGIBII-13056*J | 高压胶管13×560 Hose H.P. | 1 | EX-B |
| - | TGICII-13056*J | 高压胶管13×560 Hose H.P. | 1 | EX-A |
| 5 | GB/T5783 | 螺栓 M8×16 Bolt | 3 | |
| 6 | GB/T93 | 弹垫 8 Washer,lock | 3 | |
| 7 | M100C3-70001 | 油管挡板 Oil pipe bezel | 1 | |
| 8 | GJT-42-00 | 直通接头 Nipple | 1 | EX-B |
| - | GJT-404-00 | 直通接头 Nipple | 1 | EX-A |
| 9 | TG000-12XXX | 塑料管d12×L1 Tube vinyl | 2 | |
| 10 | GJT-162-00 | 回油接头 Joint | 1 | |
| 11 | TG000-12115 | 塑料管d12×1150 Tube vinyl | 1 | |

门架管路系统（基本型） Hydraulic system mast(Normal mast KM)

| 管路系统选用件（Mast Piping Optional Parts） | | |
|-------------------------------------|------------------|--------------|
| 起升高度 Lifting Height | 件9长度 Hose(mm) | 备注 Remark |
| 2500 | 1500 | |
| 3000 | 1750 | |
| 3300 | 1900 | |
| 3500 | 2000 | |
| 3700 | 2100 | |
| 4000 | 2300 | |
| 4500 | 2550 | |
| 5000 | 2800 | |
| 5200 | 2900 | |
| 5500 | 3100 | |
| 6000 | 3350 | |
| 6500 | 3650 | |
| 7000 | 3950 | |

属具管路系统（基本型） 三片阀 Hydraulic system attachments(Normal mast KM)

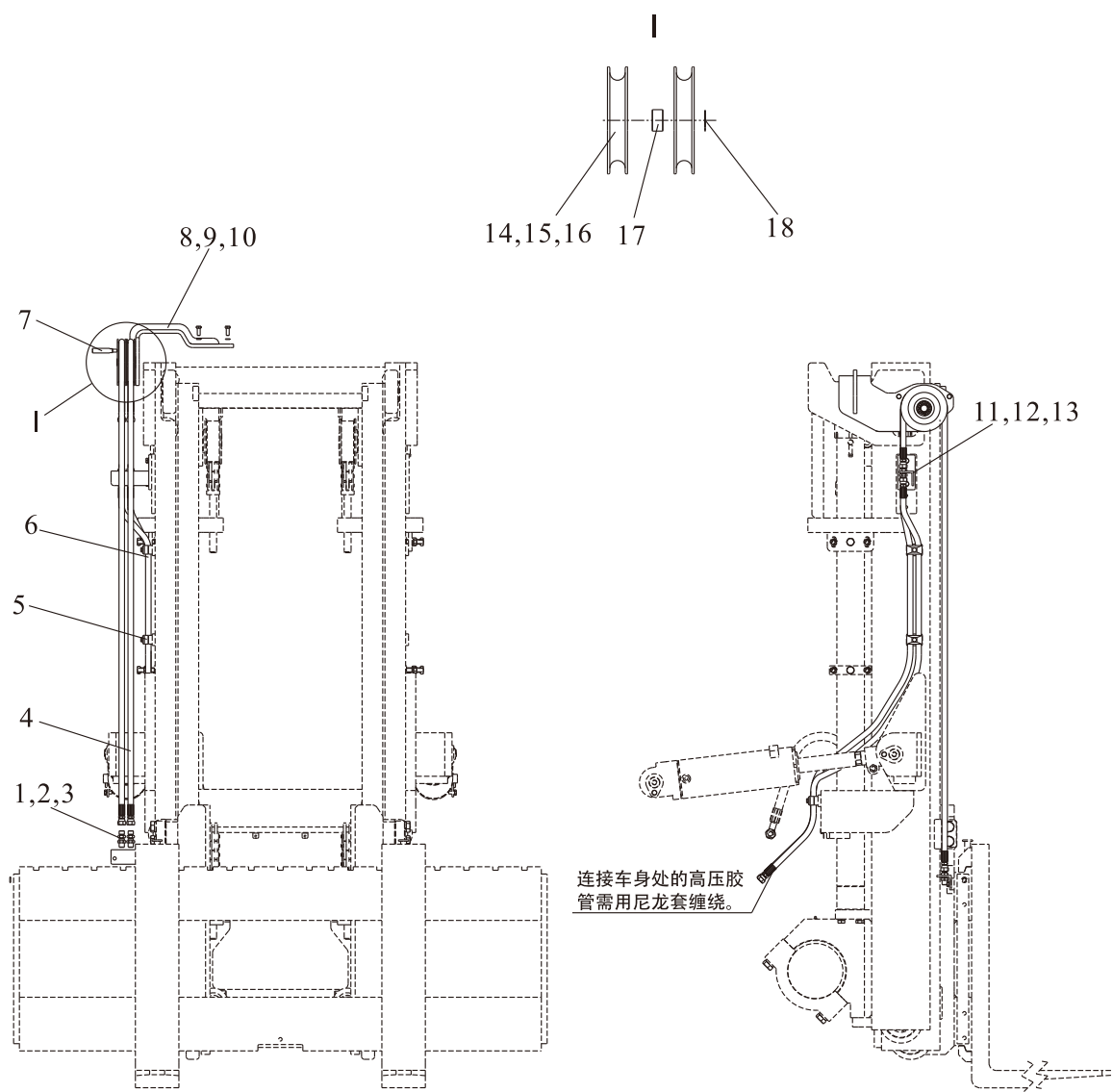

属具管路系统（基本型） 三片阀
Hydraulic system attachments(Normal mast KM)

| 序号 Item | 零件号 Part No | 零部件名称 Description | 数量 Q'ty | 备注 Remark |
|------------|-------------------|-----------------------------|------------|--------------|
| 1 | GB/T5783 | 螺栓M8×25 Bolt | 2 | ≥6.5米用 |
| 2 | M50C3-90002 | 接头支板 Joint support plate | 1 | |
| 3 | GJT-486-00 | 直通接头 Nipple | 4 | |
| 4 | TGIAII-10XXX*J | 高压胶管10×XXX Hose H.P | 2 | |
| 5 | SHTPG1-217.2C3-88 | 双联管夹 Double-linked clip | 3 | |
| - | SHTPG1-217.2C3-88 | 双联管夹 Double-linked clip | 5 | |
| 6 | TGIAII-10XXX*J | 高压胶管10×XXX Hose H.P | 2 | |
| 7 | M100C3-90001 | 挡杆 Stop Lever | 2 | |
| 8 | M50C3-90200R | 滑轮挂架总成右 Sheave hanger ass'y | 1 | |
| 9 | GB/T93 | 弹垫 Washer,lock | 3 | |
| 10 | GB/T5783 | 螺栓M12×25 Bolt | 3 | |
| 11 | M50C3-90100R | 接头固定支架总成右 Support | 1 | |
| 12 | GB/T5783 | 螺栓M10×20 Bolt | 2 | |
| 13 | GB/T93 | 弹垫10 Washer,lock | 4 | |
| 14 | S30J3-70001 | 滑轮 Pulley | 2 | |
| 15 | GB/T276 | 深沟球轴承6025 Bearing | 2 | |
| 16 | GB/T893. 1 | 孔用弹性挡圈52 Ring | 2 | |
| 17 | M50C3-90005 | 轴套垫圈 Bushing | 1 | |
| 18 | GB/T894. 1 | 轴用弹性挡圈25 Ring | 1 | |

属具管路系统（基本型） 三片阀
Hydraulic system attachments(Normal mast KM)

| 管路系统选用件（Mast Piping Optional Parts） | | | |
|-------------------------------------|------------------|------------------|--------------|
| 起升高度 Lifting Height | 件4长度 Hose(mm) | 件6长度 Hose(mm) | 备注 Remark |
| 2500 | 1650 | 1750 | 2-M18×1.5平口 |
| 3000 | 1900 | 2000 | |
| 3300 | 2050 | 2150 | |
| 3500 | 2150 | 2250 | |
| 3700 | 2250 | 2350 | |
| 4000 | 2450 | 2550 | |
| 4500 | 2700 | 2800 | |
| 5000 | 2950 | 3050 | |
| 5200 | 3050 | 3150 | |
| 5500 | 3250 | 3350 | |
| 6000 | 3500 | 3600 | |
| 6500 | 3800 | 3900 | |
| 7000 | 4100 | 4200 | |

属具管路系统（基本型） 四片阀 Hydraulic system attachments(Normal mast KM)

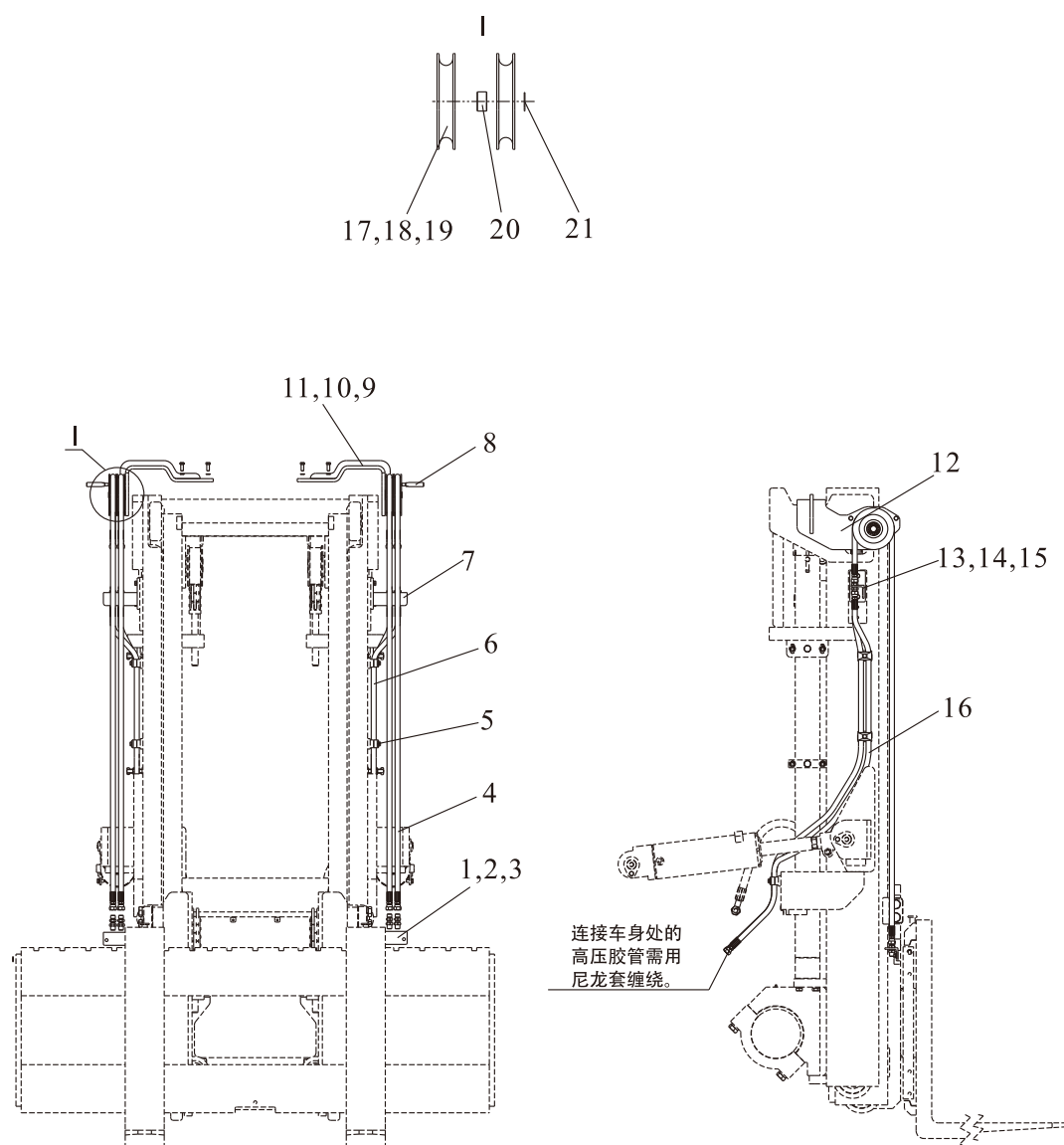

属具管路系统（基本型） 四片阀
Hydraulic system attachments(Normal mast KM)

| 序号 Item | 零件号 Part No | 零部件名称 Description | 数量 Q'ty | 备注 Remark |
|------------|-------------------|-----------------------------|------------|--------------|
| 1 | GB/T5783 | 螺栓M10×16 Bolt | 4 | ≥6.5米用 |
| 2 | M50C3-90002 | 接头支板 Joint support plate | 2 | |
| 3 | GJT-486-00 | 直通接头 Nipple | 8 | |
| 4 | TGIAII-10XXX*J | 高压胶管10×XXX Hose H.P | 4 | |
| 5 | SHTPG1-217.2C3-88 | 双联管夹 Double-linked clip | 6 | |
| - | SHTPG1-217.2C3-88 | 双联管夹 Double-linked clip | 8 | |
| 6 | TGIAII-10XXX*J | 高压胶管10×XXX Hose H.P | 2 | |
| 7 | M50C3-90100L | 接头固定支架总成左 Support | 1 | |
| 8 | M100C3-90001 | 挡杆 Stop Lever | 4 | |
| 9 | GB/T93 | 弹垫12 Washer,lock | 6 | |
| 10 | GB/T5783 | 螺栓M12×25 Bolt | 6 | |
| 11 | M50C3-90200L | 滑轮挂架总成左 Sheave hanger ass'y | 1 | |
| 12 | M50C3-90200R | 滑轮挂架总成右 Sheave hanger ass'y | 1 | |
| 13 | M50C3-90100R | 接头固定支架总成右 Support | 1 | |
| 14 | GB/T5783 | 螺栓M10×20 Bolt | 4 | |
| 15 | GB/T93 | 弹垫10 Washer,lock | 8 | |
| 16 | TGIAII-10XXX*J | 高压胶管10×XXX Hose H.P | 2 | |
| 17 | S30J3-70001 | 滑轮 Pulley | 4 | |
| 18 | GB/T276 | 深沟球轴承6025 Bearing | 4 | |
| 19 | GB/T893. 1 | 孔用弹性挡圈52 Ring | 4 | |
| 20 | M50C3-90005 | 轴套垫圈 Bushing | 2 | |
| 21 | GB/T894. 1 | 轴用弹性挡圈25 Ring | 2 | |

属具管路系统（基本型） 四片阀
Hydraulic system attachments(Normal mast KM)

| 管路系统选用件（Mast Piping Optional Parts） | | | | |
|-------------------------------------|------------------|------------------|-------------------|--------------|
| 起升高度 Lifting Height | 件4长度 Hose(mm) | 件6长度 Hose(mm) | 件16长度 Hose(mm) | 备注 Remark |
| 2500 | 1650 | 1950 | 1750 | 2-M18×1.5平口 |
| 3000 | 1900 | 2200 | 2000 | |
| 3300 | 2050 | 2350 | 2150 | |
| 3500 | 2150 | 2450 | 2250 | |
| 3700 | 2250 | 2550 | 2350 | |
| 4000 | 2450 | 2750 | 2550 | |
| 4500 | 2700 | 3000 | 2800 | |
| 5000 | 2950 | 3250 | 3050 | |
| 5200 | 3050 | 3350 | 3150 | |
| 5500 | 3250 | 3800 | 3350 | |
| 6000 | 3500 | 5800 | 3600 | |
| 6500 | 3800 | 4100 | 3900 | |
| 7000 | 4100 | 4400 | 4200 | |

属具管路系统（基本型） 五片阀 Hydraulic system attachments(Normal mast KM)

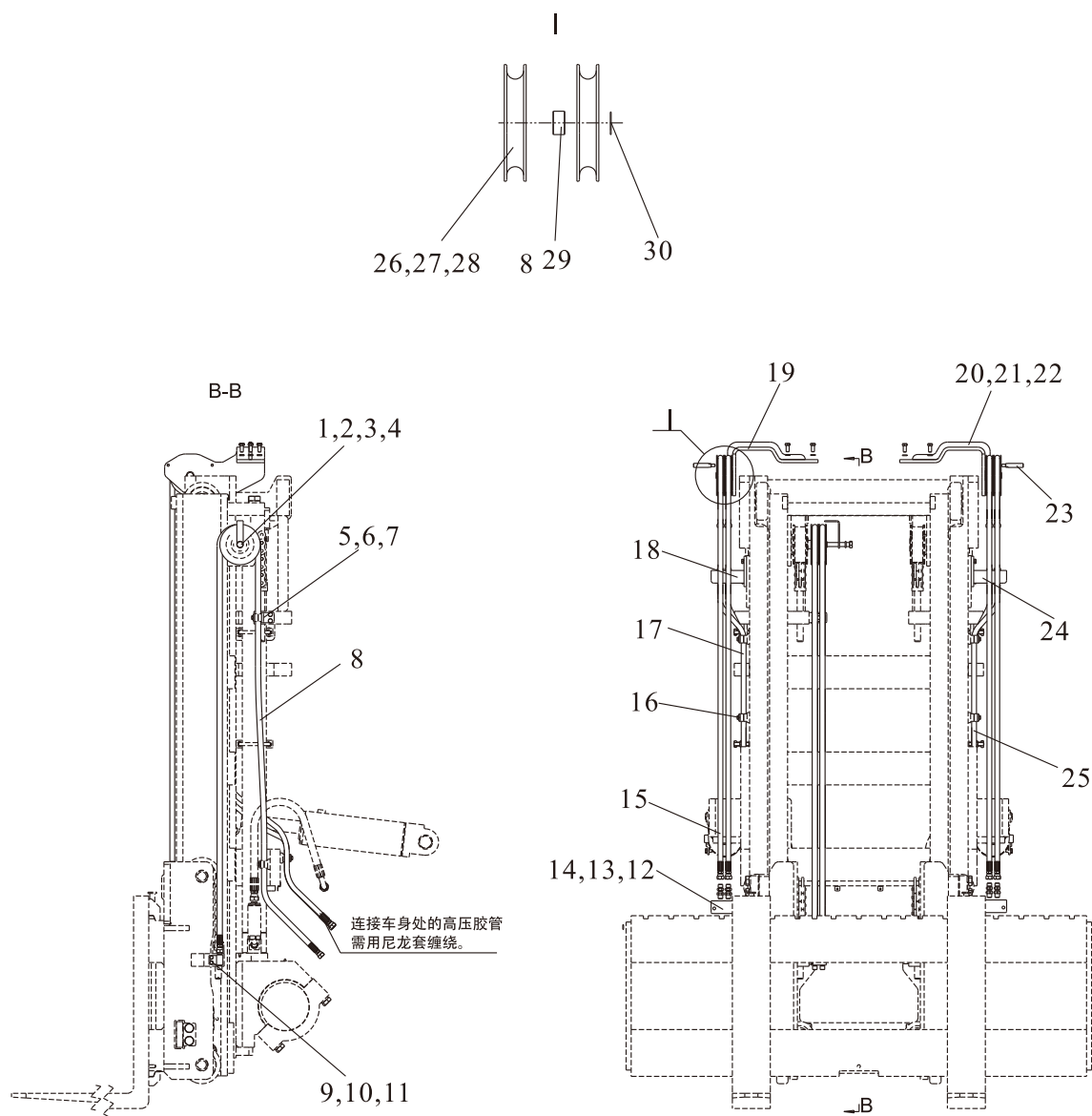

属具管路系统（基本型） 五片阀
Hydraulic system attachments(Normal mast KM)

| 序号 Item | 零件号 Part No | 零部件名称 Description | 数量 Q'ty | 备注 Remark |
|------------|-------------------|-----------------------------|------------|--------------|
| 1 | GB/T5782 | 螺栓M16×100 Bolt | 1 | ≥6.5米用 |
| 2 | GB/T93 | 弹垫16 Washer,lock | 3 | |
| 3 | M50C3-90004 | 轴套 Bushing | 1 | |
| 4 | M50C3-90001 | 挡板 Baffle | 1 | |
| 5 | M50C3-90003 | 管卡支板 Tube card branch | 1 | |
| 6 | GB/T5783 | 螺栓M10×20 Bolt | 6 | |
| 7 | GB/T93 | 弹垫10 Washer,lock | 10 | |
| 8 | TGIAII-10XXX*J | 高压胶管10×XXX Hose H.P | 2 | |
| 9 | SJM100A-0200 | 四通接头 Connectors | 1 | |
| 10 | GB/T5783 | 螺栓M8×20 Bolt | 2 | |
| 11 | GB/T93 | 弹垫8 Washer,lock | 2 | |
| 12 | GB/T5783 | 螺栓M10×16 Bolt | 4 | |
| 13 | M50C3-90002 | 接头支板 Joint support plate | 2 | |
| 14 | GJT-486-00 | 直通接头 Nipple | 8 | |
| 15 | TGIAII-10XXX*J | 高压胶管10×XXX Hose H.P | 4 | |
| 16 | SHTPG1-217.2C3-88 | 双联管夹 Double-linked clip | 8 | |
| - | SHTPG1-217.2C3-88 | 双联管夹 Double-linked clip | 10 | |
| 17 | TGIAII-10XXX*J | 高压胶管10×XXX Hose H.P | 2 | |
| 18 | M50C3-90100R | 接头固定支架总成右 Support | 1 | |
| 19 | M50C3-90200R | 滑轮挂架总成右 Sheave hanger ass'y | 1 | |
| 20 | M50C3-90200L | 滑轮挂架总成左 Sheave hanger ass'y | 1 | |
| 21 | GB/T5783 | 螺栓M12×25 Bolt | 6 | |
| 22 | GB/T93 | 弹垫12 Washer,lock | 8 | |
| 23 | M100C3-90001 | 挡杆 Stop Lever | 4 | |

属具管路系统（基本型） 五片阀 Hydraulic system attachments(Normal mast KM)

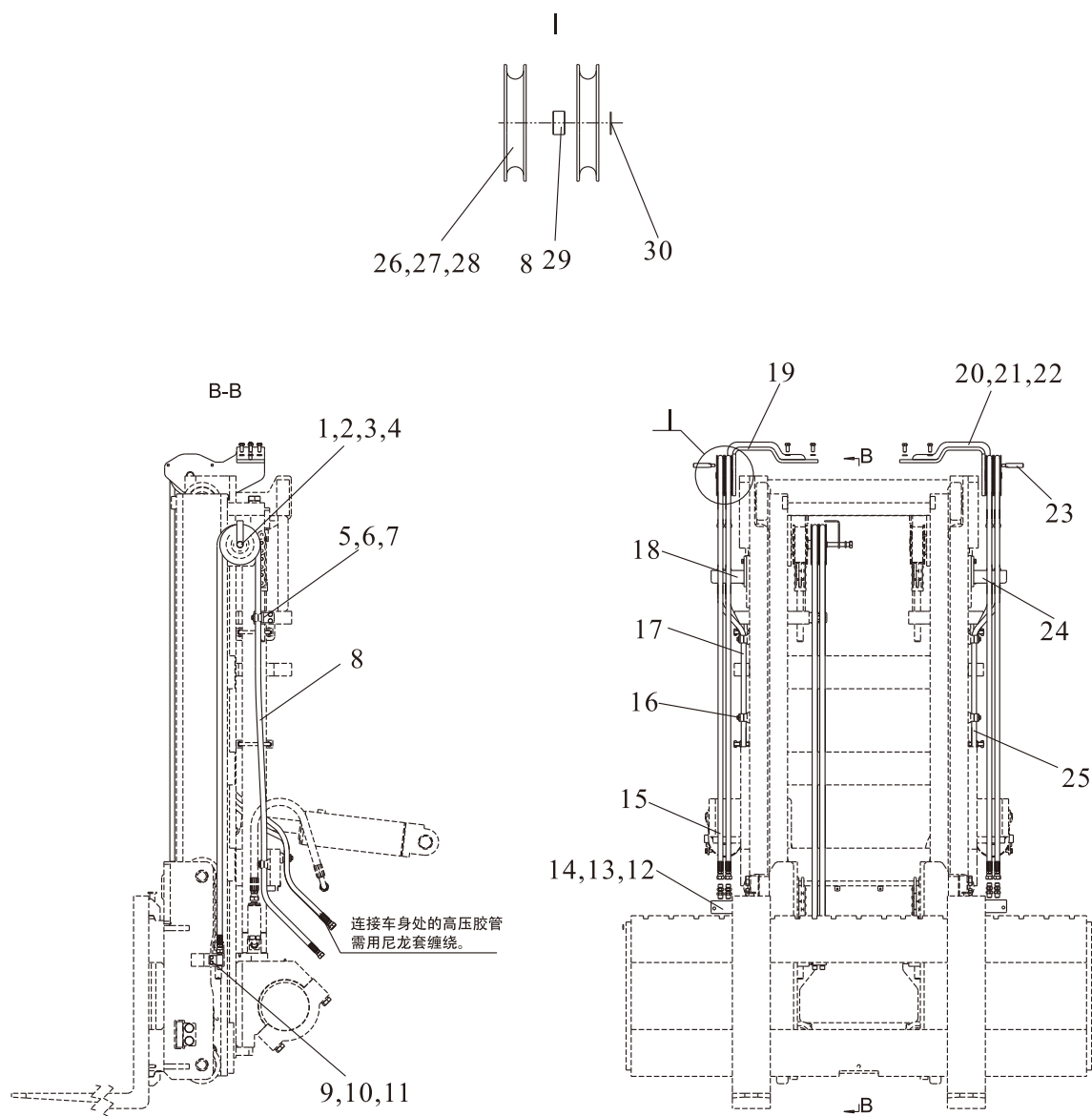

属具管路系统（基本型） 五片阀
Hydraulic system attachments(Normal mast KM)

| 序号 Item | 零件号 Part No | 零部件名称 Description | 数量 Q'ty | 备注 Remark |
|------------|----------------|----------------------|------------|--------------|
| 24 | M50C3-90100L | 接头固定支架总成左 Support | 1 | |
| 25 | TGIAII-10XXX*J | 高压胶管10×XXX Hose H.P | 2 | |
| 26 | S30J3-70001 | 滑轮 Pulley | 6 | |
| 27 | GB/T276 | 深沟球轴承6025 Bearing | 6 | |
| 28 | GB/T893. 1 | 孔用弹性挡圈52 Ring | 6 | |
| 29 | M50C3-90005 | 轴套垫圈 Bushing | 3 | |
| 30 | GB/T894. 1 | 轴用弹性挡圈25 Ring | 3 | |

属具管路系统（基本型） 五片阀
Hydraulic system attachments(Normal mast KM)

| 管路系统选用件（Mast Piping Optional Parts） | | | | | |
|-------------------------------------|------------------|-------------------|-------------------|-------------------|--------------|
| 起升高度 Lifting Height | 件8长度 Hose(mm) | 件15长度 Hose(mm) | 件17长度 Hose(mm) | 件25长度 Hose(mm) | 备注 Remark |
| 2500 | 3200 | 1650 | 1750 | 1950 | |
| 3000 | 3700 | 1900 | 2000 | 2200 | |
| 3300 | 4000 | 2050 | 2150 | 2350 | |
| 3500 | 4200 | 2150 | 2250 | 2450 | |
| 3700 | 4400 | 2250 | 2350 | 2550 | |
| 4000 | 4800 | 2450 | 2550 | 2750 | |
| 4500 | 5300 | 2700 | 2800 | 3000 | |
| 5000 | 5800 | 2950 | 3050 | 3250 | |
| 5200 | 6000 | 3050 | 3150 | 3350 | |
| 5500 | 6400 | 3250 | 3350 | 3550 | |
| 6000 | 6900 | 3500 | 3600 | 3800 | |
| 6500 | 7500 | 3800 | 3900 | 4100 | |
| 7000 | 8100 | 4100 | 4200 | 4400 | |

门架管路系统（两节全自由）
Hydraulic system mast(Full Free 2-Stage Mast KZM)

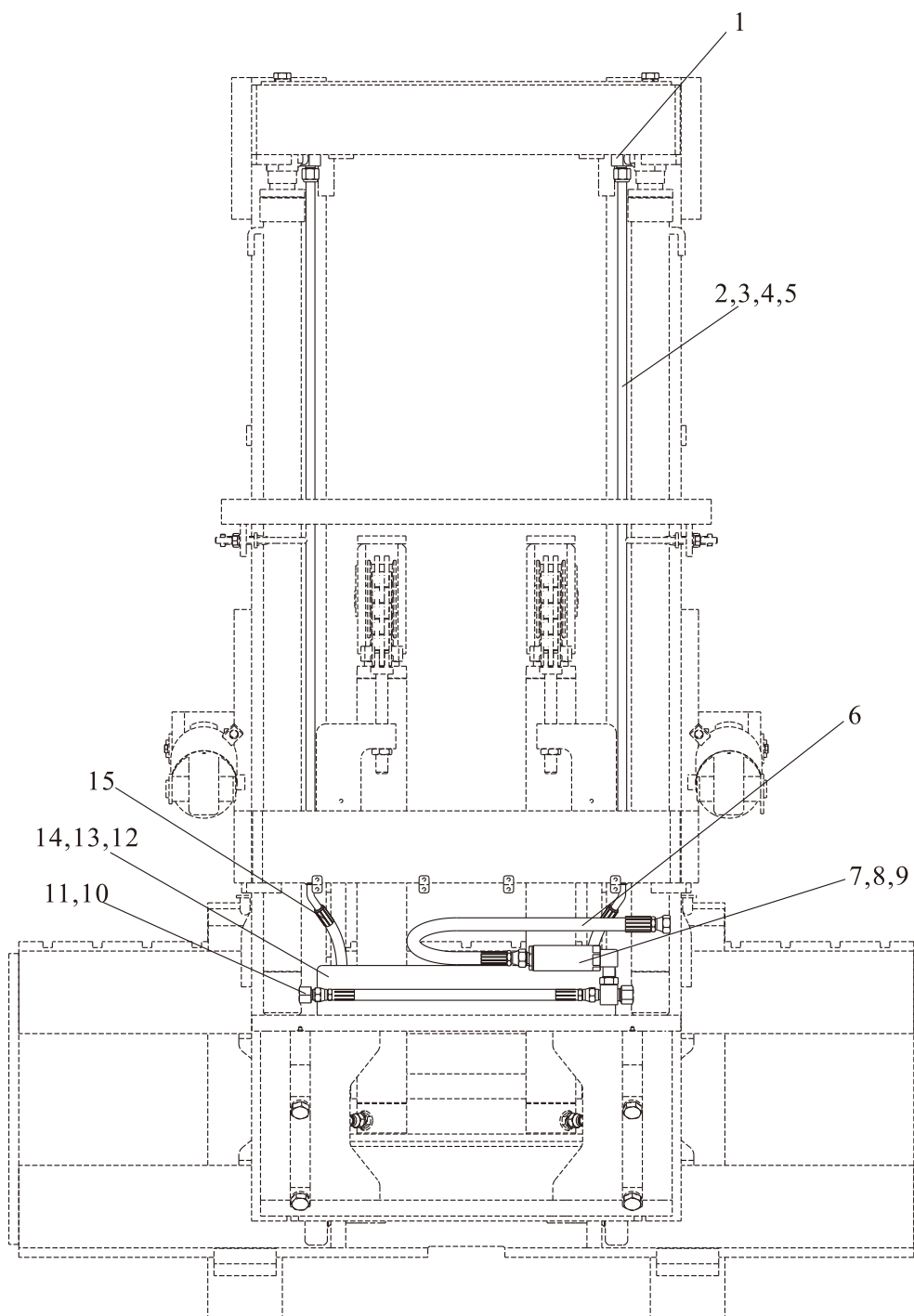

门架管路系统（两节全自由）
Hydraulic system mast(Full Free 2-Stage Mast KZM)

| 序号 Item | 零件号 Part No | 零部件名称 Description | 数量 Q'ty | 备注 Remark |
|------------|------------------|-------------------------|------------|--------------|
| 1 | GJT-700-00 | 直角接头 Elbow | 2 | |
| 2 | Z50C3-70100-XXX | 钢管总成 Steel Pipe ass'y | 2 | |
| 3 | Z30K3-70001 | 管卡 Clamp | 2 | |
| 4 | GB/T5783 | 螺栓M8×20 Bolt | 2 | |
| 5 | GB/T93 | 弹垫10 Washer,lock | 2 | |
| 6 | TGIBII-19084GS*J | 高压胶管19×840 Hose H.P. | 1 | EX-B |
| - | TGICII-19084GS*J | 高压胶管19×840 Hose H.P. | 1 | EX-A |
| 7 | GJT-40-00 | 限速阀 Flow regulator | 1 | EX-B |
| - | GJT-402-00 | 限速阀 Flow regulator | 1 | EX-A |
| 8 | GJT-392-00 | 直角接头 Elbow | 1 | |
| 9 | GJT-669-00 | 三通接头Three way connector | 1 | EX-B |
| - | GJT-422-00 | 三通接头Three way connector | 1 | EX-A |
| 10 | GJT-42-00 | 直通接头 Nipple | 1 | EX-B |
| - | GJT-404-00 | 直通接头 Nipple | 1 | EX-A |
| 11 | TGIBII-13056 | 高压胶管13×560 Hose H.P. | 1 | EX-B |
| - | TGICII-13056 | 高压胶管13×560 Hose H.P. | 1 | EX-A |
| 12 | Z50C3-70001 | 油管挡板 Oil pipe bezel | 1 | |
| 13 | GB/T5783 | 螺栓 M8×20 Bolt | 3 | |
| 14 | GB/T93 | 弹垫 8 Washer,lock | 3 | |
| 15 | Z50C3-70200 | 高压胶管 Hose H.P. | 2 | |

门架管路系统（两节全自由）
Hydraulic system mast(Full Free 2-Stage Mast KZM)

| 管路系统选用件（Mast Piping Optional Parts） | | |
|-------------------------------------|------------------|--------------|
| 起升高度 Lifting Height | 件2长度 Hose(mm) | 备注 Remark |
| 2500 | 1164 | |
| 2700 | 1264 | |
| 3000 | 1414 | |
| 3300 | 1564 | |
| 3500 | 1664 | |
| 3700 | 1764 | |
| 4000 | 1964 | |

属具管路系统（二节全自由） 三片阀 Hydraulic system attachments(Full Free 2-Stage Mast KZM)

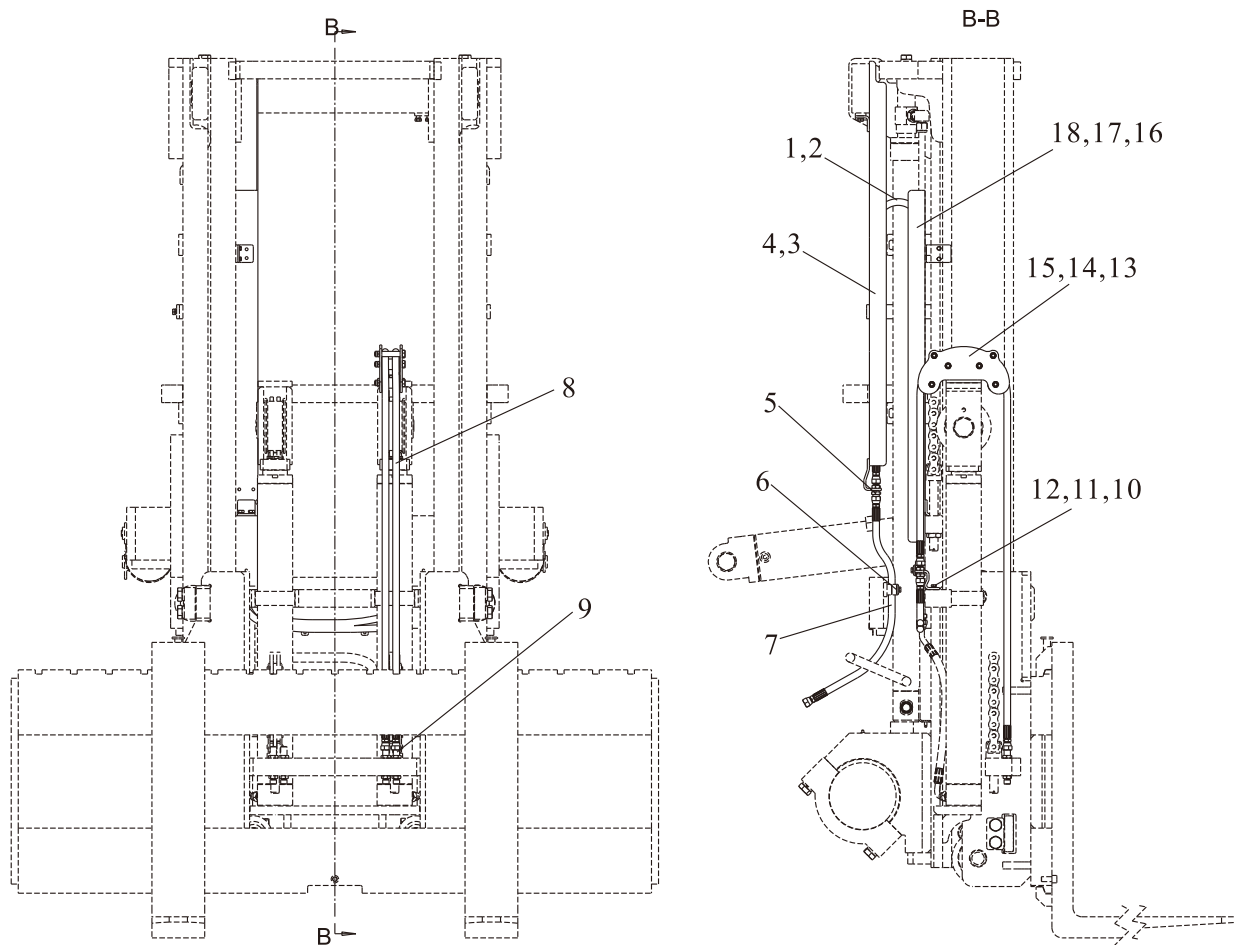

属具管路系统（二节全自由） 三片阀
Hydraulic system attachments(Full Free 2-Stage Mast KZM)

| 序号 Item | 零件号 Part No | 零部件名称 Description | 数量 Q'ty | 备注 Remark |
|------------|-------------------|--------------------------------|------------|--------------|
| 1 | TGIAII-10XXX*J | 高压胶管10×XXXX Hose H.P | 1 | |
| 2 | TGIAII-10XXX*J | 高压胶管10×XXXX Hose H.P | 1 | |
| 3 | Z50C3-90100R | 后导槽总成右 Rear guide slot ass'y | 1 | |
| 4 | GB/T5783 | 螺栓M10×16 Bolt | 4 | |
| 5 | GJT-486-00 | 直通接头 Nipple | 4 | |
| 6 | SHTPGI-217.2C3-88 | 双联管夹 Double-linked clip | 2 | |
| 7 | TGIAII-10120*J | 高压胶管10×1200 Hose H.P | 2 | |
| 8 | TGIAII-10XXX*P | 高压胶管10×XXXX Hose H.P | 2 | |
| 9 | GJT-634-00 | 直通接头 Nipple | 2 | |
| 10 | Z50C3-90001 | 接头固定弯板 Joint fixed elbow | 1 | |
| 11 | GB/T5783 | 螺栓M8×16 Bolt | 2 | |
| 12 | GB/T93 | 弹垫8 Washer,lock | 2 | |
| 13 | GB/T93 | 弹垫10 Washer,lock | 6 | |
| 14 | GB/T5783 | 螺栓M10×20 Bolt | 2 | |
| 15 | S50C3-90100 | 前滑轮组架总成 Front sheave set ass'y | 1 | |
| 16 | GB/T93 | 弹垫6 Washer,lock | 2 | |
| 17 | GB/T5783 | 螺栓M6×10 Bolt | 2 | |
| 18 | Z50C3-90200R | 前导槽总成右 Front guide slot ass'y | 1 | |

属具管路系统（二节全自由） 三片阀
 Hydraulic system attachments(Full Free 2-Stage Mast KZM)

| 管路系统选用件（Mast Piping Optional Parts） | | | | |
|-------------------------------------|------------------|------------------|------------------|--------------|
| 起升高度 Lifting Height | 件1长度 Hose(mm) | 件2长度 Hose(mm) | 件8长度 Hose(mm) | 备注 Remark |
| 2500 | 2100 | 2000 | 1500 | 2-M18×1.5平口 |
| 2700 | 2300 | 2200 | 1600 | |
| 3000 | 2600 | 2500 | 1750 | |
| 3300 | 2900 | 2800 | 1900 | |
| 3500 | 3100 | 3000 | 2000 | |
| 3700 | 3300 | 3200 | 2100 | |
| 4000 | 3500 | 3400 | 2300 | |

属具管路系统（二节全自由） 四片阀 Hydraulic system attachments(Full Free 2-Stage Mast KZM)

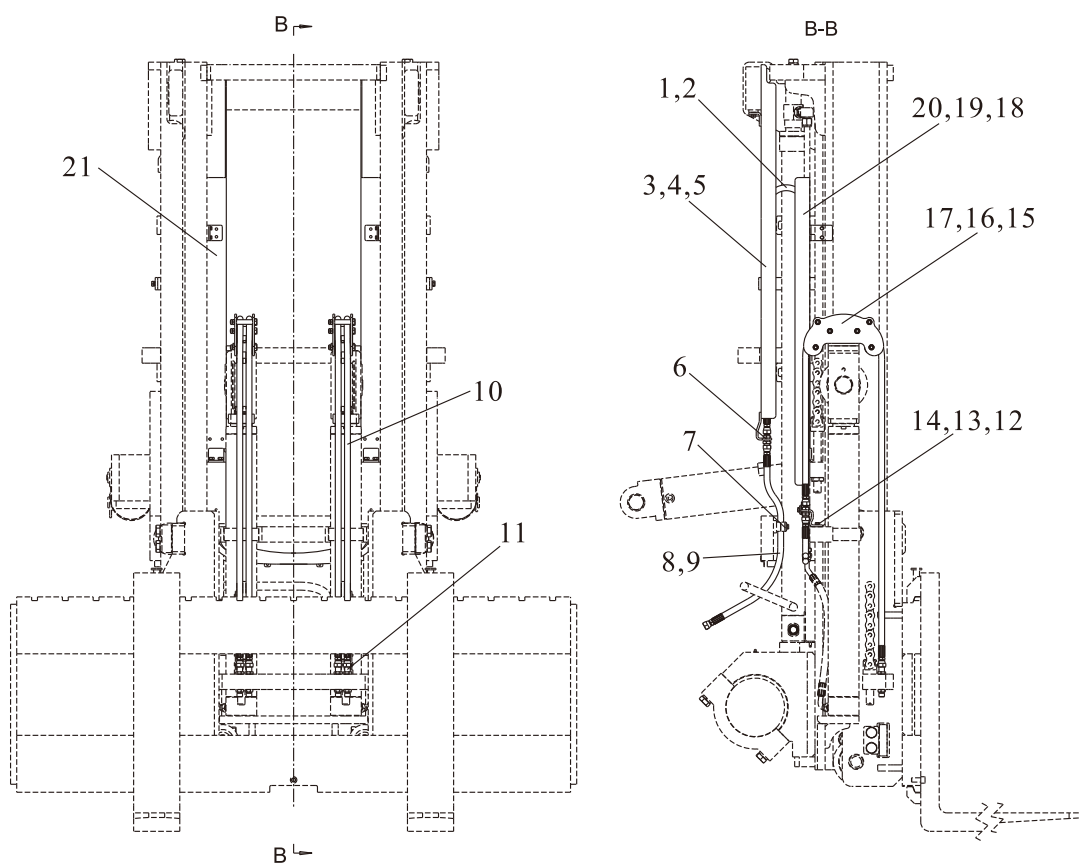

属具管路系统（二节全自由） 四片阀
Hydraulic system attachments(Full Free 2-Stage Mast KZM)

| 序号 Item | 零件号 Part No | 零部件名称 Description | 数量 Q'ty | 备注 Remark |
|------------|-------------------|--------------------------------|------------|--------------|
| 1 | TGIAII-10XXX*J | 高压胶管10×XXXX Hose H.P | 2 | |
| 2 | TGIAII-10XXX*J | 高压胶管10×XXXX Hose H.P | 2 | |
| 3 | Z50C3-90100R | 后导槽总成右 Rear guide slot ass'y | 1 | |
| 4 | Z50C3-90100L | 后导槽总成左 Rear guide slot ass'y | 1 | |
| 5 | GB/T5783 | 螺栓M10×16 Bolt | 8 | |
| 6 | GJT-486-00 | 直通接头 Nipple | 8 | |
| 7 | SHTPGI-217.2C3-88 | 双联管夹 Double-linked clip | 4 | |
| 8 | TGIAII-10120*J | 高压胶管10×1200 Hose H.P | 2 | |
| 9 | TGIAII-10160*J | 高压胶管10×1600 Hose H.P | 2 | |
| 10 | TGIAII-10XXX*P | 高压胶管10×XXXX Hose H.P | 4 | |
| 11 | GJT-634-00 | 直通接头 Nipple | 4 | |
| 12 | Z50C3-90001 | 接头固定弯板 Joint fixed elbow | 2 | |
| 13 | GB/T5783 | 螺栓M8×16 Bolt | 4 | |
| 14 | GB/T93 | 弹垫8 Washer,lock | 4 | |
| 15 | GB/T93 | 弹垫10 Washer,lock | 12 | |
| 16 | GB/T5783 | 螺栓M10×20 Bolt | 4 | |
| 17 | S50C3-90100 | 前滑轮组架总成 Front sheave set ass'y | 2 | |
| 18 | GB/T93 | 弹垫6 Washer,lock | 4 | |
| 19 | GB/T5783 | 螺栓M6×10 Bolt | 4 | |
| 20 | Z50C3-90200L | 前导槽总成右 Front guide slot ass'y | 1 | |
| 21 | Z50C3-90200R | 前导槽总成左 Front guide slot ass'y | 1 | |

属具管路系统（二节全自由） 四片阀
 Hydraulic system attachments(Full Free 2-Stage Mast KZM)

| 管路系统选用件（Mast Piping Optional Parts） | | | | |
|-------------------------------------|------------------|------------------|-------------------|--------------|
| 起升高度 Lifting Height | 件1长度 Hose(mm) | 件2长度 Hose(mm) | 件10长度 Hose(mm) | 备注 Remark |
| 2500 | 2100 | 2000 | 1500 | 2-M18×1.5平口 |
| 2500 | 2300 | 2200 | 1600 | |
| 3000 | 2600 | 2500 | 1750 | |
| 3300 | 2900 | 2800 | 1900 | |
| 3500 | 3100 | 3000 | 2000 | |
| 3700 | 3300 | 3200 | 2100 | |
| 4000 | 3500 | 3400 | 2300 | |

门架管路系统（三节全自由） Hydraulic system mast(Full Free 3-Stage Mast KZM)

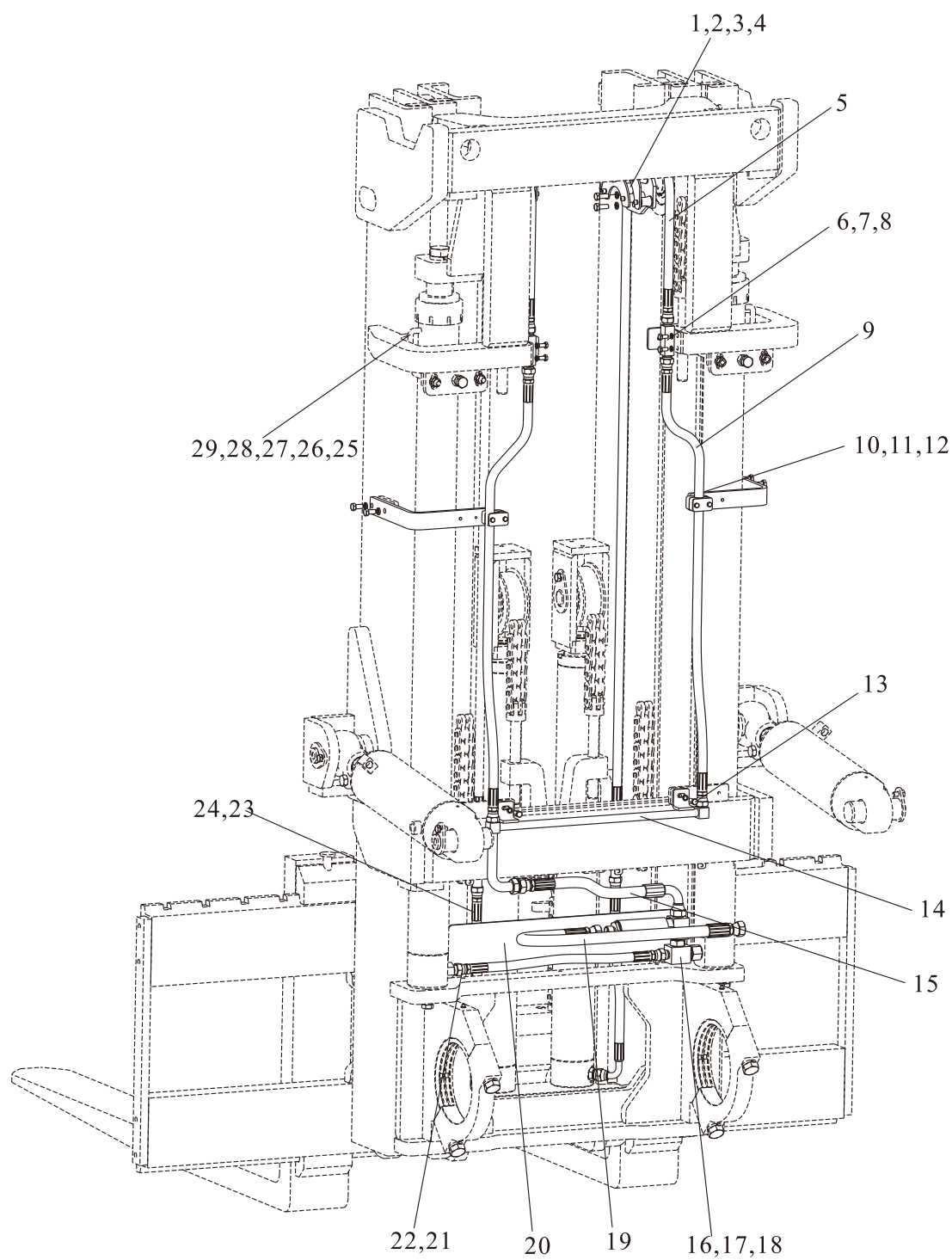

门架管路系统（三节全自由）
Hydraulic system mast(Full Free 3-Stage Mast KZM)

| 序号 Item | 零件号 Part No | 零部件名称 Description | 数量 Q'ty | 备注 Remark |
|------------|--------------------|----------------------------|------------|--------------|
| 1 | S50C3-70100 | 后滑轮组架Pulley block ass'y | 2 | |
| 2 | GB/T5783 | 螺栓 M10×25 Bolt | 2 | |
| 3 | GB/T93 | 弹垫 10 Washer,lock | 6 | |
| 4 | GB/T70.3 | 内六角沉头螺钉M10×25 Screw | 2 | |
| 5 | TGIBII-13XXX*P | 高压胶管13×XXXXHose H.P. | 2 | EX-B |
| - | TGICII-13XXX*P | 高压胶管13×XXXX Hose H.P. | 2 | EX-A |
| 6 | S50C3-70300 | 过渡转接头 Transition connector | 2 | EX-B |
| - | S50C3-70300A | 过渡转接头 Transition connector | 2 | EX-A |
| 7 | GB/T5783 | 螺栓 M8×12 Bolt | 4 | |
| 8 | GB/T93 | 弹垫 8 Washer,LOCK | 9 | |
| 9 | TGIBII-13XXX*J | 高压胶管13×XXXX Hose H.P. | 2 | EX-B |
| - | TGICII-13XXX*J | 高压胶管13×XXXX Hose H.P. | 2 | EX-A |
| 10 | S50C3-70001 | 管卡支架 Clamp bracket | 2 | |
| 11 | SHL×G1-322 | 轻型管夹 Band | 2 | |
| 12 | GB/T5783 | 螺栓M10×20 Bolt | 4 | |
| 13 | GB/T5783 | 螺栓M8×16 Bolt | 2 | |
| 14 | S50C3-70200 | 钢管总成 Steel Pipe ass'y | 1 | EX-B |
| - | S50C3-70200A | 钢管总成(美标) Steel Pipe ass'y | 1 | EX-A |
| 15 | TGLBII-16050-H55*J | 高压胶管16×500 Hose H.P. | 1 | EX-B |
| - | TGLCII-16050-H55*J | 高压胶管16×500 Hose H.P. | 1 | EX-A |
| 16 | GJT-669-00 | 三通接头Three way connector | 1 | EX-B |
| - | GJT-403-00 | 三通接头Three way connector | 1 | EX-A |
| 17 | GJT-668-00 | 三通接头Three way connector | 1 | EX-B |
| - | GJT-677-00 | 三通接头Three way connector | 1 | EX-A |
| 18 | GJT-40-00 | 限速阀 Flow regulator | 1 | EX-B |
| - | GJT-402-00 | 限速阀 Flow regulator | 1 | EX-A |

门架管路系统（三节全自由） Hydraulic system mast(Full Free 3-Stage Mast KZM)

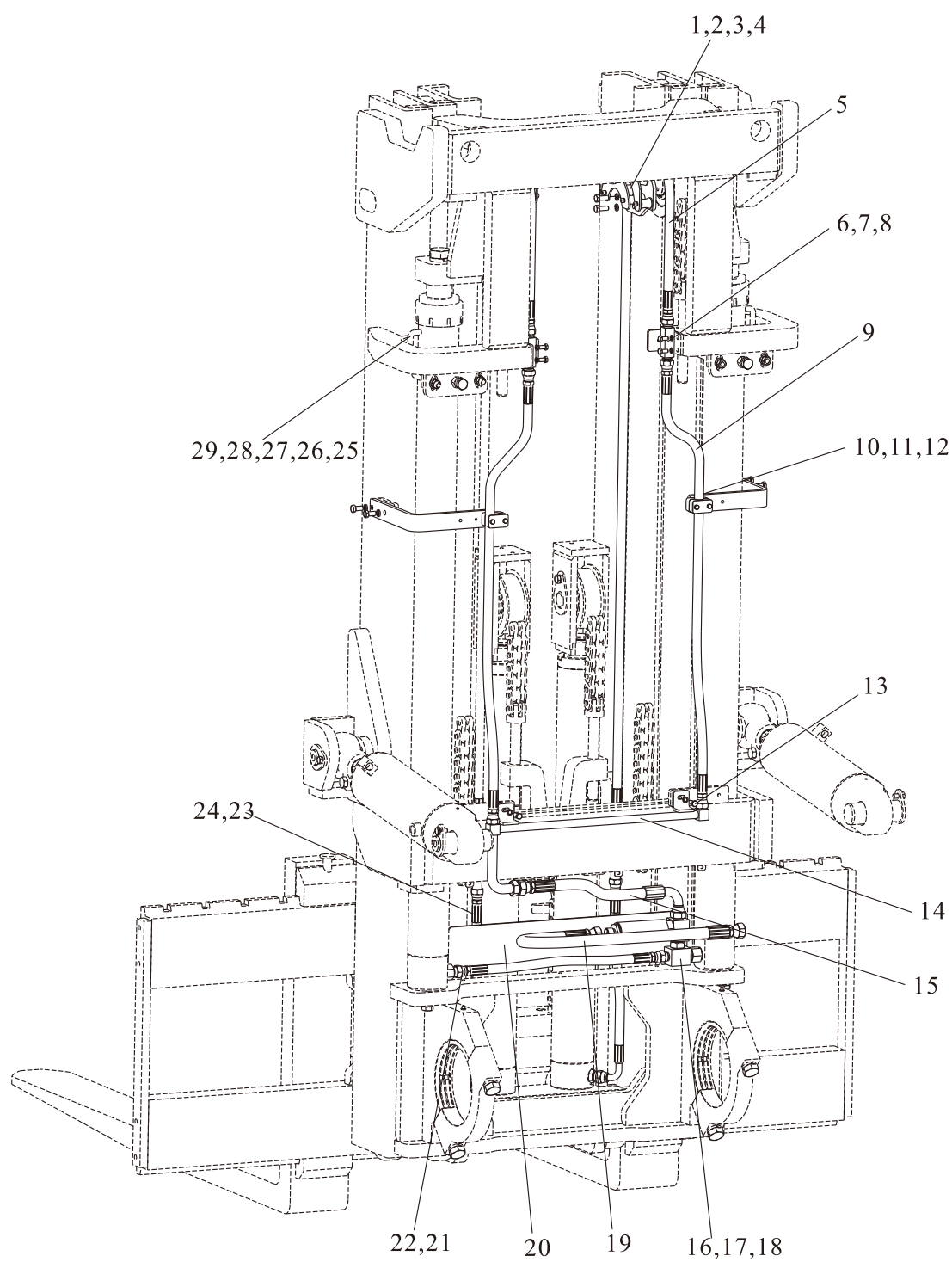

门架管路系统（三节全自由）
Hydraulic system mast(Full Free 3-Stage Mast KZM)

| 序号 Item | 零件号 Part No | 零部件名称 Description | 数量 Q'ty | 备注 Remark |
|------------|---------------------|------------------------|------------|--------------|
| 19 | TGIBII-19084GS*J | 高压胶管19×840 Hose H.P. | 1 | EX-B |
| - | TGICII-19084GS*J | 高压胶管19×840 Hose H.P. | 1 | EX-A |
| 20 | Z70C3-70001 | 油管挡板 Oil pipe bezel | 1 | |
| 21 | TGIBII-13054*J | 高压胶管13×540 Hose H.P. | 1 | EX-B |
| - | TGICII-13054*J | 高压胶管13×540 Hose H.P. | 1 | EX-A |
| 22 | GJT-42-00 | 直通接头 Nipple | 1 | EX-B |
| - | GJT-404-00 | 直通接头 Nipple | 1 | EX-A |
| 23 | TGLBII-13049-H45*J | 高压胶管13×490 Hose H.P. | 2 | EX-B |
| - | TGLBCII-13049-H45*J | 高压胶管13×490 Hose H.P. | 2 | EX-A |
| 24 | GJT-179-00 | 直通接头 Nipple | 2 | EX-B |
| - | GJT-237-00 | 直通接头 Nipple | 2 | EX-A |
| 25 | TK000-10016 | 卡箍10×16 Clip | 4 | |
| 26 | TG000-12XXX | 塑料管d12×L Tube vinyl | 2 | |
| 27 | TQ000-08025 | 扎带 Binding | 4 | |
| 28 | GJT-162-00 | 回油接头 Joint | 1 | |
| 29 | TG000-12120 | 塑料管d12×1200 Tube vinyl | 1 | |

门架管路系统（三节全自由）
Hydraulic system mast(Full Free 3-Stage Mast KZM)

| 管路系统选用件（Mast Piping Optional Parts） | | | | |
|-------------------------------------|------------------|------------------|-------------------|--------------|
| 起升高度 Lifting Height | 件5长度 Hose(mm) | 件9长度 Hose(mm) | 件26长度 Hose(mm) | 备注 Remark |
| 3600 | 1850 | 800 | 1400 | 标准 |
| 4000 | 1980 | 930 | 1550 | |
| 4350 | 2100 | 1050 | 1650 | |
| 4500 | 2150 | 1100 | 1700 | |
| 4800 | 2250 | 1200 | 1800 | |
| 5000 | 2320 | 1270 | 1850 | |
| 5500 | 2490 | 1440 | 2050 | |
| 6000 | 2650 | 1600 | 2200 | |

属具管路系统（三节全自由型）三片阀
Hydraulic system attachments(Full Free 3-Stage Mast KZM)

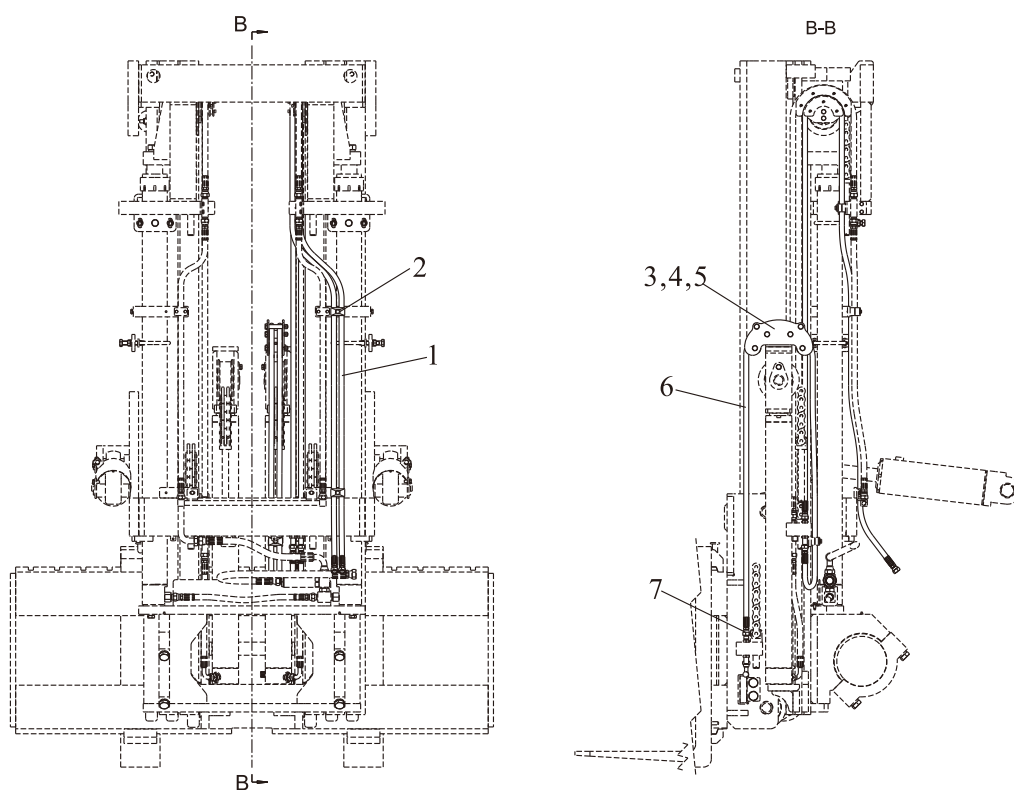

属具管路系统（三节全自由型）三片阀
Hydraulic system attachments(Full Free 3-Stage Mast KZM)

| 序号 Item | 零件号 Part No | 零部件名称 Description | 数量 Q'ty | 备注 Remark |
|------------|-------------------|--------------------------------|------------|--------------|
| 1 | TGIAII-10XXX*P | 高压胶管10×XXXX Hose H.P | 2 | 舒恒管夹 |
| 2 | SHTPGI-217.2C3-88 | 双联管夹 Double-linked clip | 4 | |
| 3 | S50C3-90100 | 前滑轮组架总成 Front sheave set ass'y | 1 | |
| 4 | GB/T5783 | 螺栓M10×20 Bolt | 2 | |
| 5 | GB/T93 | 弹垫10 Washer,lock | 2 | |
| 6 | TGIAII-10XXX*P | 高压胶管10×XXXX Hose H.P | 2 | |
| 7 | GJT-634-00 | 直通接头 Nipple | 4 | |

属具管路系统（三节全自由）
 三片阀

Hydraulic system attachments(Full Free 3-Stage Mast KZM)

| 管路系统选用件（Mast Piping Optional Parts） | | | |
|-------------------------------------|------------------|------------------|--------------|
| 起升高度 Lifting Height | 件1长度 Hose(mm) | 件6长度 Hose(mm) | 备注 Remark |
| 3600 | 3400 | 2250 | 2-M18×1.5平口 |
| 4000 | 3700 | 2400 | |
| 4350 | 3900 | 2500 | |
| 4500 | 4000 | 2550 | |
| 4800 | 4200 | 2650 | |
| 5000 | 4350 | 2700 | |
| 5500 | 4650 | 2900 | |
| 6000 | 5000 | 3050 | |

属具管路系统（三节全自由） 四片阀 Hydraulic system attachments(Full Free 3-Stage Mast KZM)

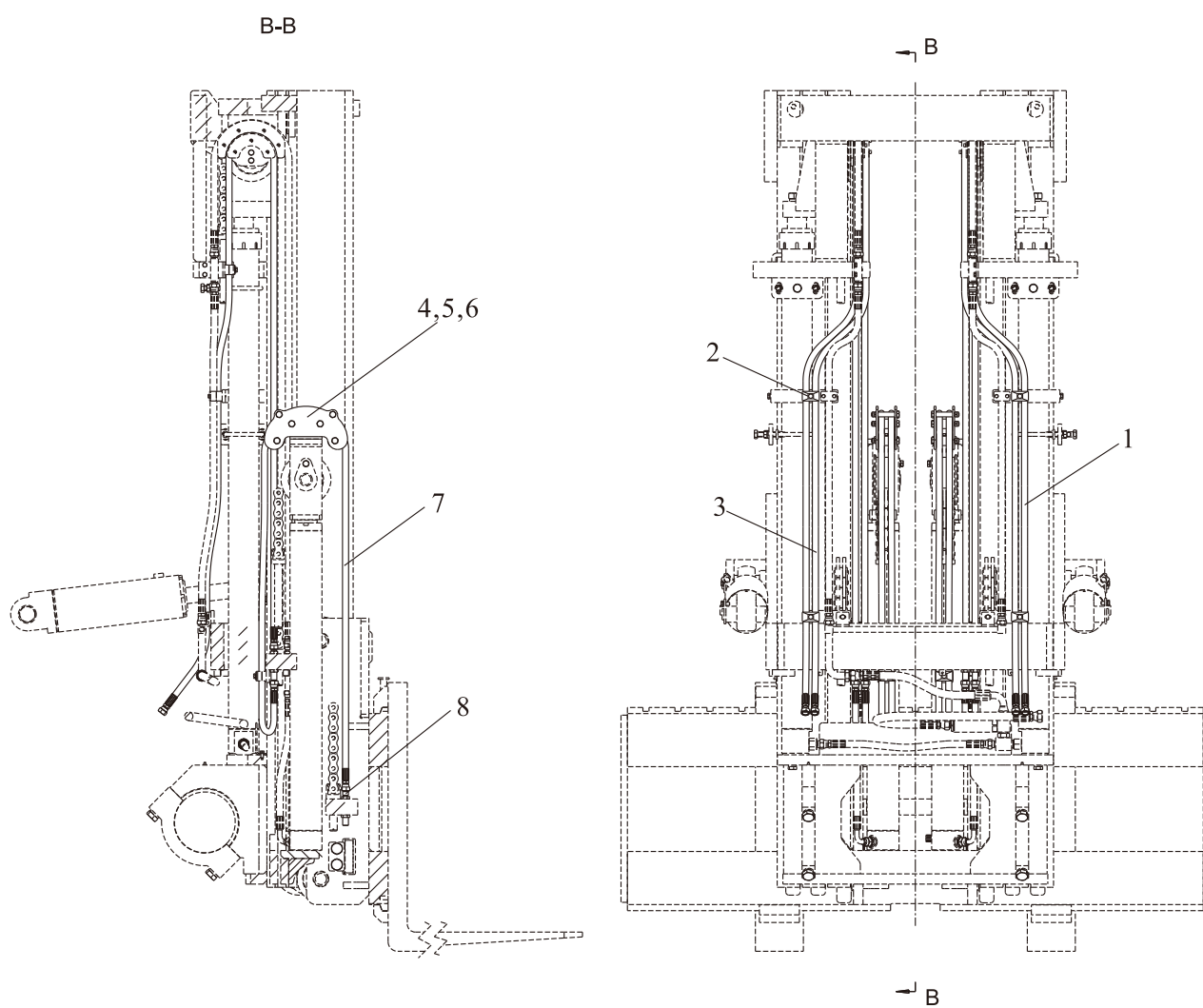

属具管路系统（三节全自由） 四片阀
Hydraulic system attachments(Full Free 3-Stage Mast KZM)

| 序号 Item | 零件号 Part No | 零部件名称 Description | 数量 Q'ty | 备注 Remark |
|------------|-------------------|--------------------------------|------------|--------------|
| 1 | TGIAII-10XXX*P | 高压胶管10×XXXX Hose H.P | 2 | 舒恒管夹 |
| 2 | SHTPGI-217.2C3-88 | 双联管夹 Double-linked clip | 8 | |
| 3 | TGIAII-10XXX*P | 高压胶管10×XXXX Hose H.P | 2 | |
| 4 | S50C3-90100 | 前滑轮组架总成 Front sheave set ass'y | 2 | |
| 5 | GB/T5783 | 螺栓M10×20 Bolt | 4 | |
| 6 | GB/T93 | 弹垫10 Washer,lock | 4 | |
| 7 | TGIAII-10XXX*P | 高压胶管10×XXXX Hose H.P | 4 | |
| 8 | GJT-634-00 | 直通接头 Nipple | 8 | |

属具管路系统（三节全自由） 四片阀
 Hydraulic system attachments(Full Free 3-Stage Mast KZM)

| 管路系统选用件（Mast Piping Optional Parts） | | | | |
|-------------------------------------|------------------|------------------|------------------|--------------|
| 起升高度 Lifting Height | 件1长度 Hose(mm) | 件3长度 Hose(mm) | 件7长度 Hose(mm) | 备注 Remark |
| 3600 | 3400 | 3700 | 2250 | 2-M18×1.5平口 |
| 4000 | 3700 | 4000 | 2400 | |
| 4350 | 3900 | 4200 | 2500 | |
| 4500 | 4000 | 4300 | 2550 | |
| 4800 | 4200 | 4500 | 2650 | |
| 5000 | 4350 | 4650 | 2700 | |
| 5500 | 4650 | 4950 | 2900 | |
| 6000 | 5000 | 5300 | 3050 | |

货叉
Fork

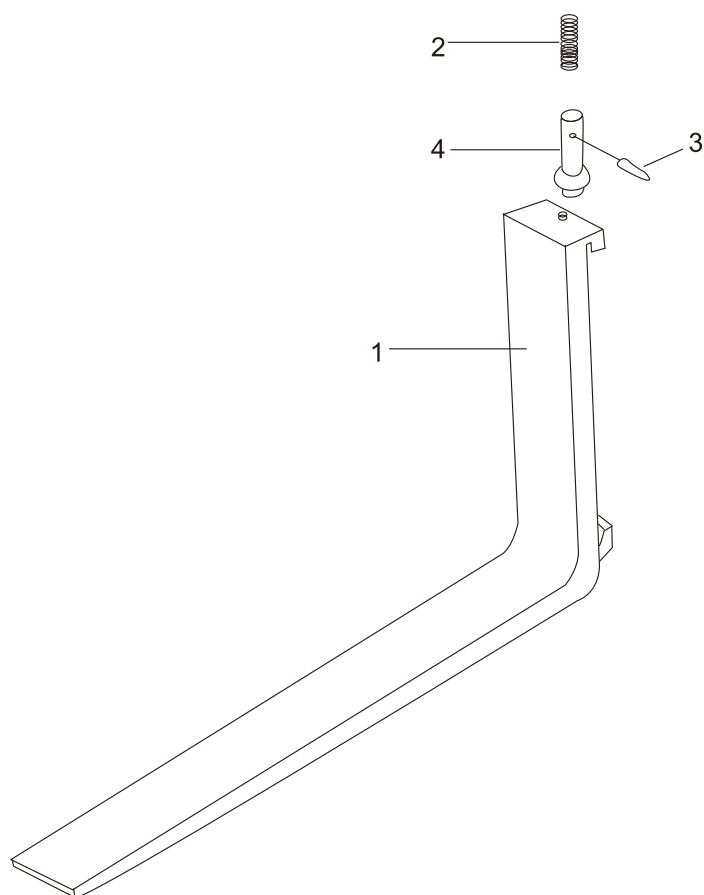

货叉 Fork

| 序号 Item | 零件号 Part No | 零部件名称 Description | 数量 Q'ty | 备注 Remark |
|------------|----------------|-------------------------|------------|--------------|
| 1 | A50A3-90000 | 货叉总成 Lifting fork ass'y | 2 | 5-6t |
| - | A70A3-90000 | 货叉总成 Lifting fork ass'y | 2 | 7-8t |
| 2 | A50A3-90001 | 弹簧 Spring | 2 | 5-6t |
| - | A70A3-90001 | 弹簧 Spring | 2 | 7-8t |
| 3 | A50A3-90002 | 销 Pin | 2 | 5-6t |
| - | A70A3-90002 | 销 Pin | 2 | 7-8t |
| 4 | A50A3-90003 | 止动销子 Pin, stopper | 2 | 5-6t |
| - | A70A3-90003 | 止动销子 Pin, stopper | 2 | 7-8t |

货叉架（基本型）
Lift Bracket(Normal mast KM)

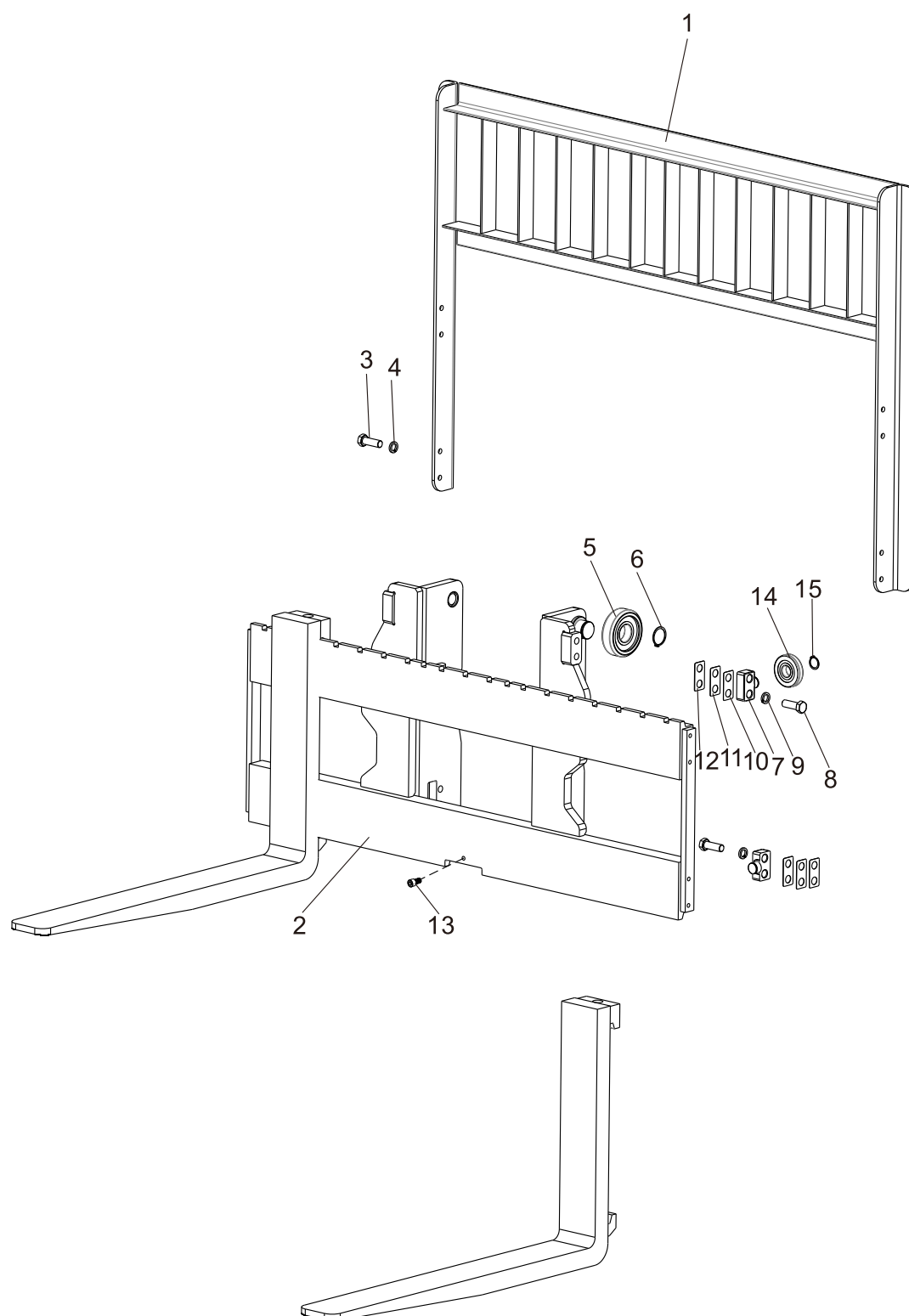

货叉架（基本型）
Lift Bracket(Normal mast KM)

| 序号 Item | 零件号 Part No | 零部件名称 Description | 数量 Q'ty | 备注 Remark |
|------------|----------------|--------------------------|------------|--------------|
| 1 | M50C3-60000 | 挡货架总成 Backrest ass'y | 1 | |
| 2 | M50C3-50000 | 货叉架总成 Lift bracket ass'y | 1 | 5-6t |
| - | M70D3-50000 | 货叉架总成 Lift bracket ass'y | 1 | 7-8t |
| 3 | GB/T5786 | 螺栓M14×25 Bolt | 8 | |
| 4 | GB/T93 | 弹垫14 Washer, lock | 8 | |
| 5 | M50B3-40200 | 主滚轮 End Roller | 4 | 5-6t |
| - | M50A3-40200 | 主滚轮 End Roller | 6 | 7-8t |
| 6 | GB/T894.1 | 弹性挡圈55 Snap,ring | 4 | 5-6t |
| - | GB/T894.1 | 弹性挡圈55 Snap,ring | 6 | 7-8t |
| 7 | M50A3-40001 | 限位滚轮轴 Limit roller shaft | 4 | 5-6t |
| - | M70A3-40001 | 限位滚轮轴 Limit roller shaft | 4 | 7-8t |
| 8 | GB/T5783 | 螺栓M22×1.5×65 Bolt | 8 | |
| 9 | GB/T93 | 弹垫22 Washer, lock | 8 | |
| 10 | M80G3-40001 | 垫片I Gasket | 4 | |
| 11 | M80G3-40002 | 垫片II Gasket | 4 | |
| 12 | M80G3-40003 | 垫片III Gasket | 4 | |
| 13 | GB/T70.1 | 内六角圆柱头螺钉 M14×20 Screw | 1 | |
| 14 | M50A3-40100 | 侧滚轮 Side Roller | 4 | |
| 15 | GB/T894.1 | 弹性挡圈35 Snap,ring | 4 | |

货叉架（两节全自由） Lift Bracke(Full Free 2-Stage Mast KZM)

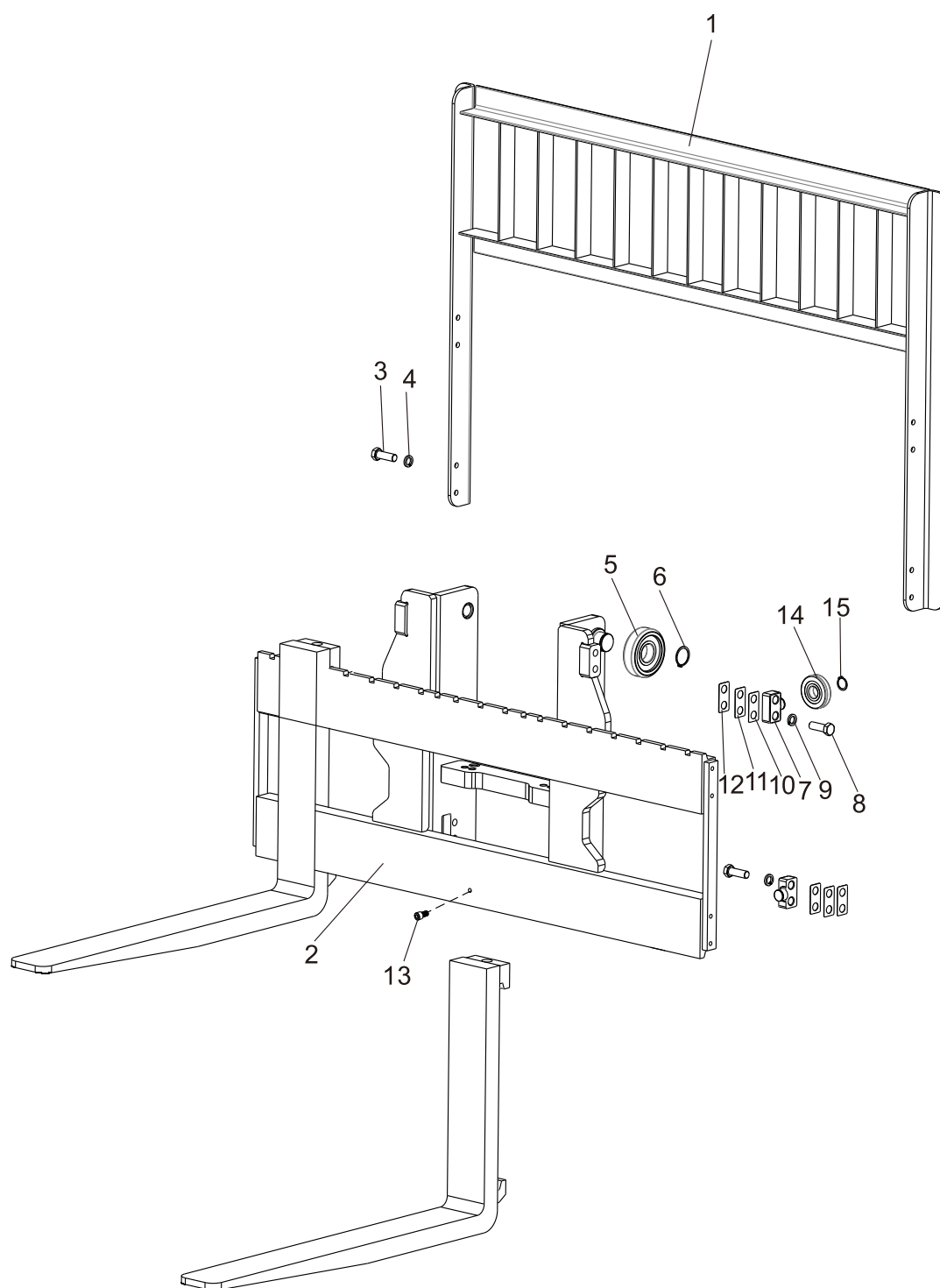

货叉架（两节全自由）
Lift Bracke(Full Free 2-Stage Mast KZM)

| 序号 Item | 零件号 Part No | 零部件名称 Description | 数量 Q'ty | 备注 Remark |
|------------|----------------|--------------------------|------------|--------------|
| 1 | M50C3-60000 | 挡货架总成 Backrest ass'y | 1 | |
| 2 | Z50C3-50000 | 货叉架总成 Lift bracket ass'y | 1 | 5-6t |
| - | Z70C3-50000 | 货叉架总成 Lift bracket ass'y | 1 | 7-8t |
| 3 | GB/T5786 | 螺栓M14×25 Bolt | 8 | |
| 4 | GB/T93 | 弹垫14 Washer, lock | 8 | |
| 5 | M50B3-40200 | 主滚轮 End Roller | 4 | 5-6t |
| - | M50A3-40200 | 主滚轮 End Roller | 6 | 7-8t |
| 6 | GB/T894.1 | 弹性挡圈55 Snap,ring | 4 | 5-6t |
| - | GB/T894.1 | 弹性挡圈55 Snap,ring | 6 | 7-8t |
| 7 | M50A3-40001 | 限位滚轮轴 Limit roller shaft | 4 | 5-6t |
| - | M70A3-40001 | 限位滚轮轴 Limit roller shaft | 4 | 7-8t |
| 8 | GB/T5783 | 螺栓M22×1.5×65 Bolt | 8 | |
| 9 | GB/T93 | 弹垫22 Washer, lock | 8 | |
| 10 | M80G3-40001 | 垫片I Gasket | 4 | |
| 11 | M80G3-40002 | 垫片II Gasket | 4 | |
| 12 | M80G3-40003 | 垫片III Gasket | 4 | |
| 13 | GB/T70.1 | 内六角圆柱头螺钉 M14×20 Screw | 1 | |
| 14 | M50A3-40100 | 侧滚轮 Side Roller | 4 | |
| 15 | GB/T894.1 | 弹性挡圈35 Snap,ring | 4 | |

货叉架（三节全自由）
Lift Bracket(Full Free 3-Stage Mast KZM)

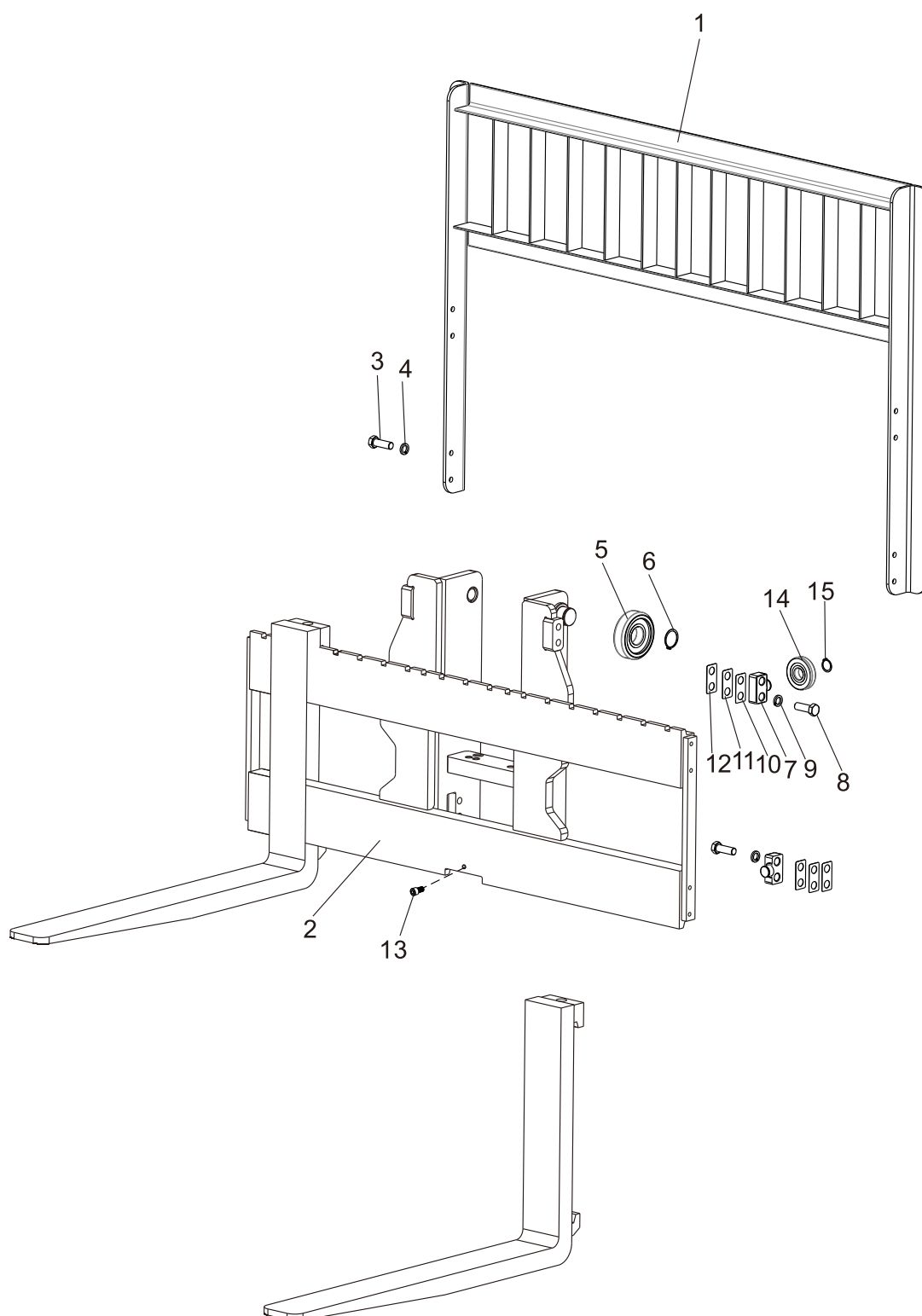

货叉架（三节全自由） Lift Bracket(Full Free 3-Stage Mast KZM)

| 序号 Item | 零件号 Part No | 零部件名称 Description | 数量 Q'ty | 备注 Remark |
|------------|----------------|--------------------------|------------|--------------|
| 1 | M50C3-60000 | 挡货架总成 Backrest ass'y | 1 | |
| 2 | S50C3-50000 | 货叉架总成 Lift bracket ass'y | 1 | 5-6t |
| - | S70C3-50000 | 货叉架总成 Lift bracket ass'y | 1 | 7-8t |
| 3 | GB/T5786 | 螺栓M14×25 Bolt | 8 | |
| 4 | GB/T93 | 弹垫14 Washer, lock | 8 | |
| 5 | M50B3-40200 | 主滚轮 End Roller | 4 | 5-6t |
| - | M50A3-40200 | 主滚轮 End Roller | 6 | 7-8t |
| 6 | GB/T894.1 | 弹性挡圈55 Snap,ring | 4 | 5-6t |
| - | GB/T894.1 | 弹性挡圈55 Snap,ring | 6 | 7-8t |
| 7 | M50A3-40001 | 限位滚轮轴 Limit roller shaft | 4 | 5-6t |
| - | M70A3-40001 | 限位滚轮轴 Limit roller shaft | 4 | 7-8t |
| 8 | GB/T5783 | 螺栓M22×1.5×65 Bolt | 8 | |
| 9 | GB/T93 | 弹垫22 Washer, lock | 8 | |
| 10 | M80G3-40001 | 垫片I Gasket | 4 | |
| 11 | M80G3-40002 | 垫片II Gasket | 4 | |
| 12 | M80G3-40003 | 垫片III Gasket | 4 | |
| 13 | GB/T70.1 | 内六角圆柱头螺钉 M14×20 Screw | 1 | |
| 14 | M50A3-40100 | 侧滚轮 Side Roller | 4 | |
| 15 | GB/T894.1 | 弹性挡圈35 Snap,ring | 4 | |

门架（基本型）
Mast(Normal mast KM)

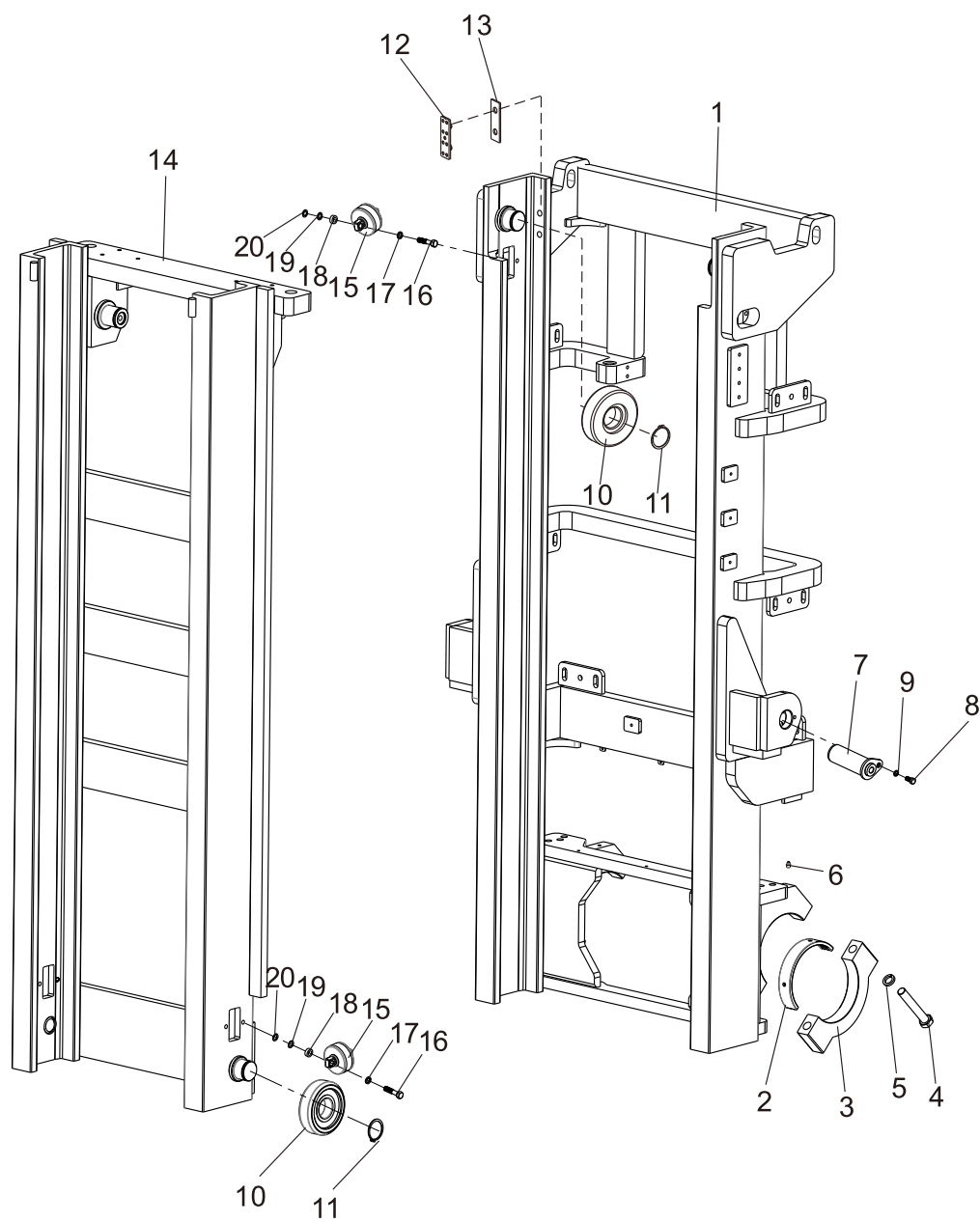

门架（基本型）
Mast(Normal mast KM)

| 序号 Item | 零件号 Part No | 零部件名称 Description | 数量 Q'ty | 备注 Remark |
|------------|----------------|-------------------------|------------|--------------|
| 1 | M50C3-10000 | 外门架 Outer master | 1 | 5-6t |
| - | M70D3-10000 | 外门架 Outer master | 1 | 7-8t |
| 2 | M50A3-00002 | 轴衬 Bushing | 2 | |
| 3 | M50A3-00001 | 支座盖 Cap | 2 | |
| 4 | GB/T5782 | 螺栓M22×1.5×140 Bolt | 4 | |
| 5 | GB/T93 | 弹垫22 Washer,lock | 4 | |
| 6 | JB/T7940.1 | 直通式压注油杯M10×1 Fitting | 2 | |
| 7 | M50A3-00100 | 倾斜油缸销轴总成 Pin axle ass'y | 2 | |
| 8 | GB/T5786 | 螺栓M10×1.25×20 Bolt | 2 | |
| 9 | GB/T93 | 弹垫10 Washer,lock | 2 | |
| 10 | M50B3-40200 | 主滚轮 End Roller | 4 | 5-6t |
| - | M50A3-40200 | 主滚轮 End Roller | 4 | 7-8t |
| 11 | GB/T894.1 | 弹性挡圈55 Snap ring | 4 | |
| 12 | M50A3-40005 | 限位滑块 Slipper | 2 | |
| 13 | M50A3-40006 | 调整垫片I Shim | 6 | |
| 14 | M50C3-30000 | 内门架 Inner master | 1 | 5-6t |
| - | M70D3-30000 | 内门架 Inner master | 1 | 7-8t |
| 15 | M50A3-40300 | 侧滚轮组 Side roller | 4 | |
| 16 | GB/T5783 | 螺栓M12×1.25×45 Bolt | 8 | |
| 17 | GB/T93 | 弹垫12 Washer,lock | 8 | |
| 18 | M50A3-40004 | 垫块 Spacer | 8 | |
| 19 | M30K3-40005 | 垫片 Gasket | 8 | |
| 20 | M30K3-40004 | 垫片 Gasket | 8 | |

门架（两节全自由）
Mast(Full Free 2-Stage Mast KZM)

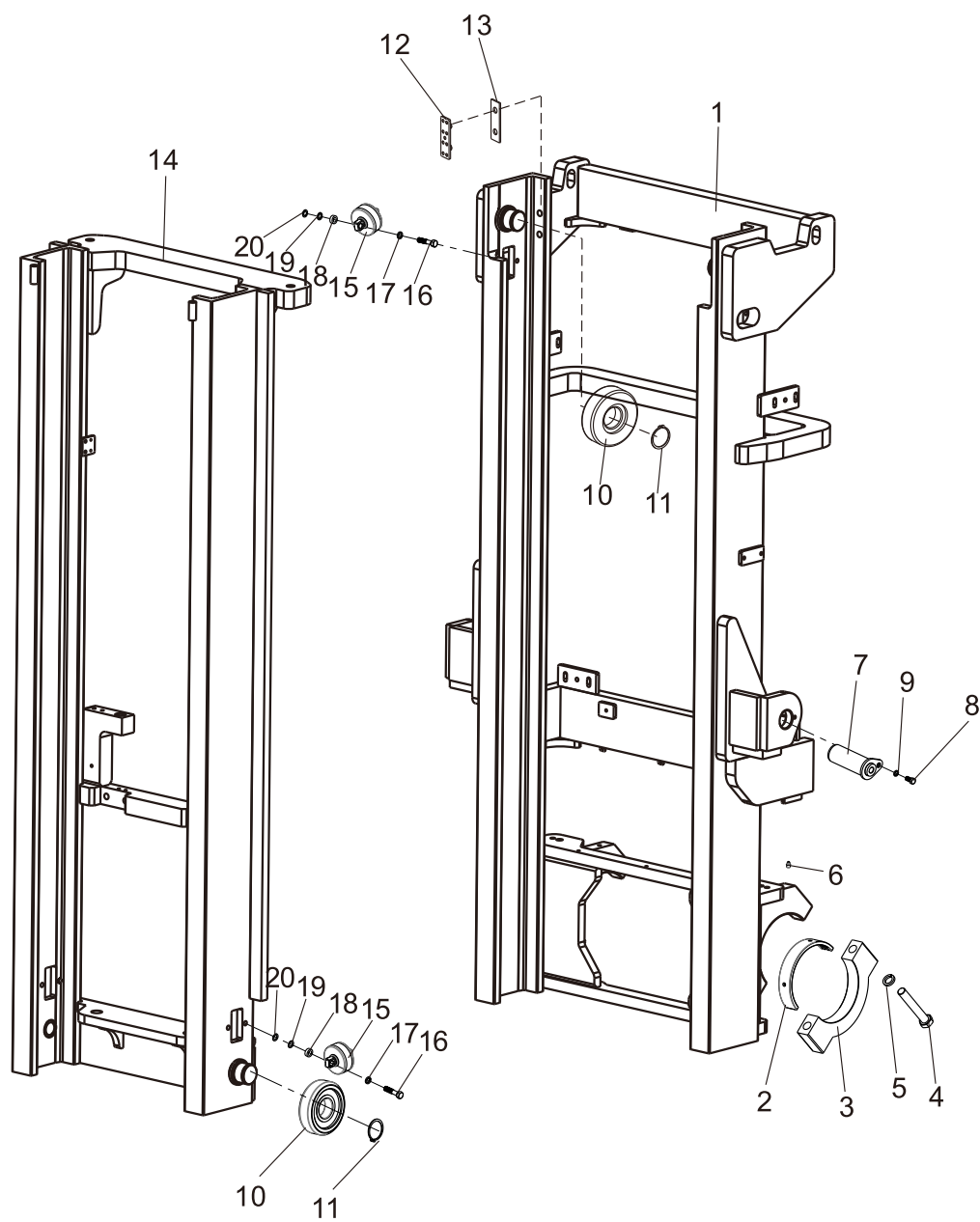

门架（两节全自由）
Mast(Full Free 2-Stage Mast KZM)

| 序号 Item | 零件号 Part No | 零部件名称 Description | 数量 Q'ty | 备注 Remark |
|------------|----------------|-------------------------|------------|--------------|
| 1 | Z50C3-10000 | 外门架 Outer master | 1 | 5-6t |
| - | Z70C3-10000 | 外门架 Outer master | 1 | 7-8t |
| 2 | M50A3-00002 | 轴衬 Bushing | 2 | |
| 3 | M50A3-00001 | 支座盖 Cap | 2 | |
| 4 | GB/T5782 | 螺栓M22×1.5×140 Bolt | 4 | |
| 5 | GB/T93 | 弹垫22 Washer,lock | 4 | |
| 6 | JB/T7940.1 | 直通式压注油杯M10×1 Fitting | 2 | |
| 7 | M50A3-00100 | 倾斜油缸销轴总成 Pin axle ass'y | 2 | |
| 8 | GB/T5786 | 螺栓M10×1.25×20 Bolt | 2 | |
| 9 | GB/T93 | 弹垫10 Washer,lock | 2 | |
| 10 | M50B3-40200 | 主滚轮 End Roller | 4 | 5-6t |
| - | M50A3-40200 | 主滚轮 End Roller | 4 | 7-8t |
| 11 | GB/T894.1 | 弹性挡圈55 Snap ring | 4 | |
| 12 | M50A3-40005 | 限位滑块 Slipper | 2 | |
| 13 | M50A3-40006 | 调整垫片I Shim | 6 | |
| 14 | Z50C3-30000 | 内门架 Inner master | 1 | 5-6t |
| - | Z70C3-30000 | 内门架 Inner master | 1 | 7-8t |
| 15 | M50A3-40300 | 侧滚轮组 Side roller | 4 | |
| 16 | GB/T5783 | 螺栓M12×1.25×45 Bolt | 8 | |
| 17 | GB/T93 | 弹垫12 Washer,lock | 8 | |
| 18 | M50A3-40004 | 垫块 Spacer | 8 | |
| 19 | M30K3-40005 | 垫片 Gasket | 8 | |
| 20 | M30K3-40004 | 垫片 Gasket | 8 | |

门架（三节全自由） Mast(Full Free 3-Stage Mast KZM)

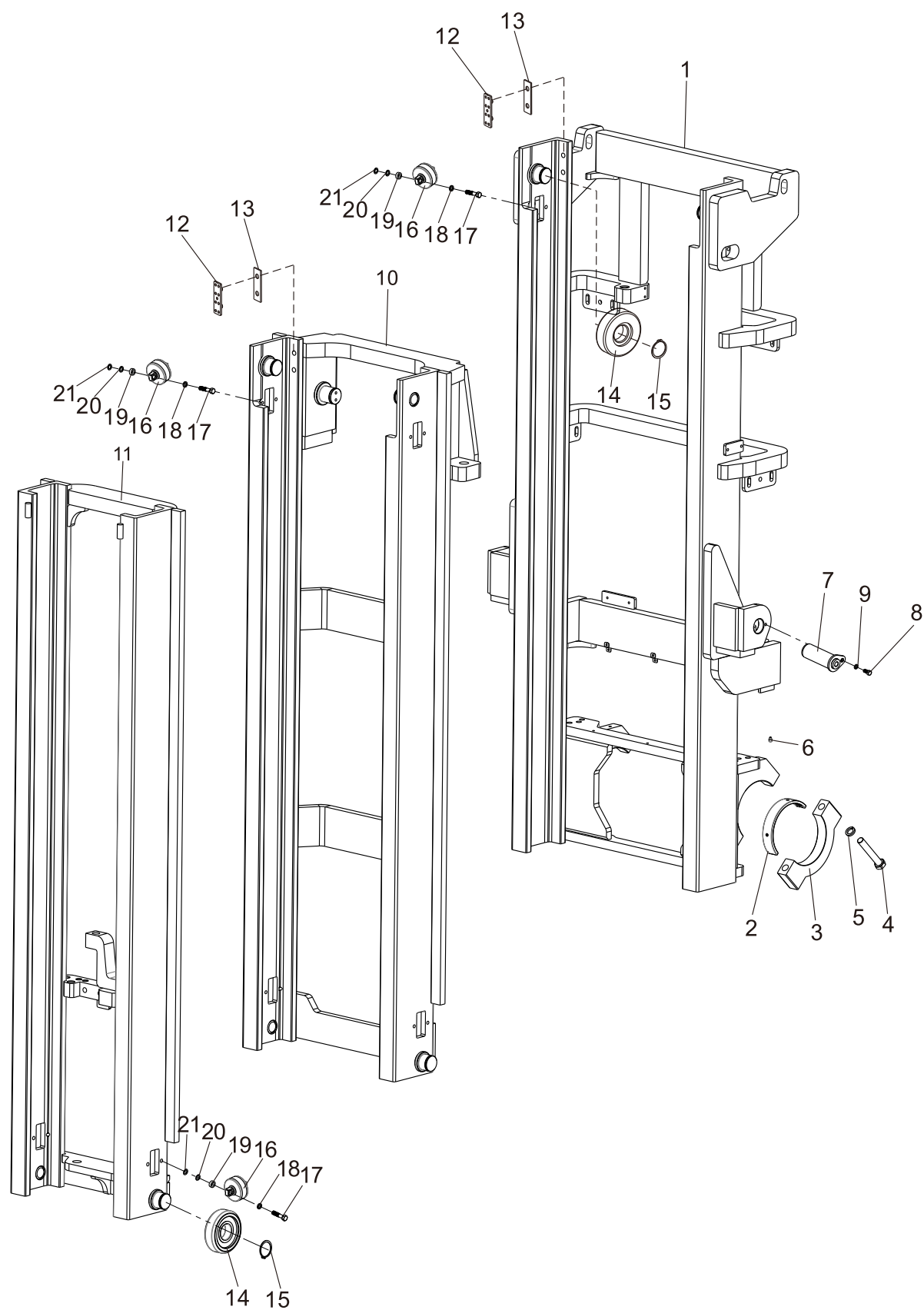

门架（三节全自由）
Mast(Full Free 3-Stage Mast KZM)

| 序号 Item | 零件号 Part No | 零部件名称 Description | 数量 Q'ty | 备注 Remark |
|------------|----------------|-------------------------|------------|--------------|
| 1 | S50C3-10000 | 外门架 Outer master | 1 | 5-6t |
| - | S70C3-10000 | 外门架 Outer master | 1 | 7-8t |
| 2 | M50A3-00002 | 轴衬 Bushing | 2 | |
| 3 | M50A3-00001 | 支座盖 Cap | 2 | |
| 4 | GB/T5782 | 螺栓M22×1.5×140 Bolt | 4 | |
| 5 | GB/T93 | 弹垫22 Washer,lock | 4 | |
| 6 | JB/T7940.1 | 直通式压注油杯M10×1 Fitting | 2 | |
| 7 | M50A3-00100 | 倾斜油缸销轴总成 Pin axle ass'y | 2 | |
| 8 | GB/T5786 | 螺栓M10×1.25×20 Bolt | 2 | |
| 9 | GB/T93 | 弹垫10 Washer,lock | 2 | |
| 10 | S50C3-20000 | 中门架 Medium master | 1 | 5-6t |
| - | S70C3-20000 | 中门架 Medium master | 1 | 7-8t |
| 11 | S50C3-30000 | 内门架 Inner master | 1 | 5-6t |
| - | S50C3-30000 | 内门架 Inner master | 1 | 7-8t |
| 12 | M50A3-40005 | 限位滑块 Slipper | 4 | |
| 13 | M50A3-40006 | 调整垫片I Shim | 12 | |
| 14 | M50B3-40200 | 主滚轮 End Roller | 8 | 5-6t |
| - | M50A3-40200 | 主滚轮 End Roller | 8 | 7-8t |
| 15 | GB/T894.1 | 弹性挡圈55 Snap ring | 8 | |
| 16 | M50A3-40300 | 侧滚轮组 Side roller | 8 | |
| 17 | GB/T5783 | 螺栓M12×1.25×45 Bolt | 16 | |
| 18 | GB/T93 | 弹垫12 Washer,lock | 16 | |
| 19 | M50A3-40004 | 垫块 Spacer | 16 | |
| 20 | M30K3-40005 | 垫片 Gasket | 16 | |
| 21 | M30K3-40004 | 垫片 Gasket | 16 | |

起升油缸（基本型） Lift cylinder(Normal mast KM)

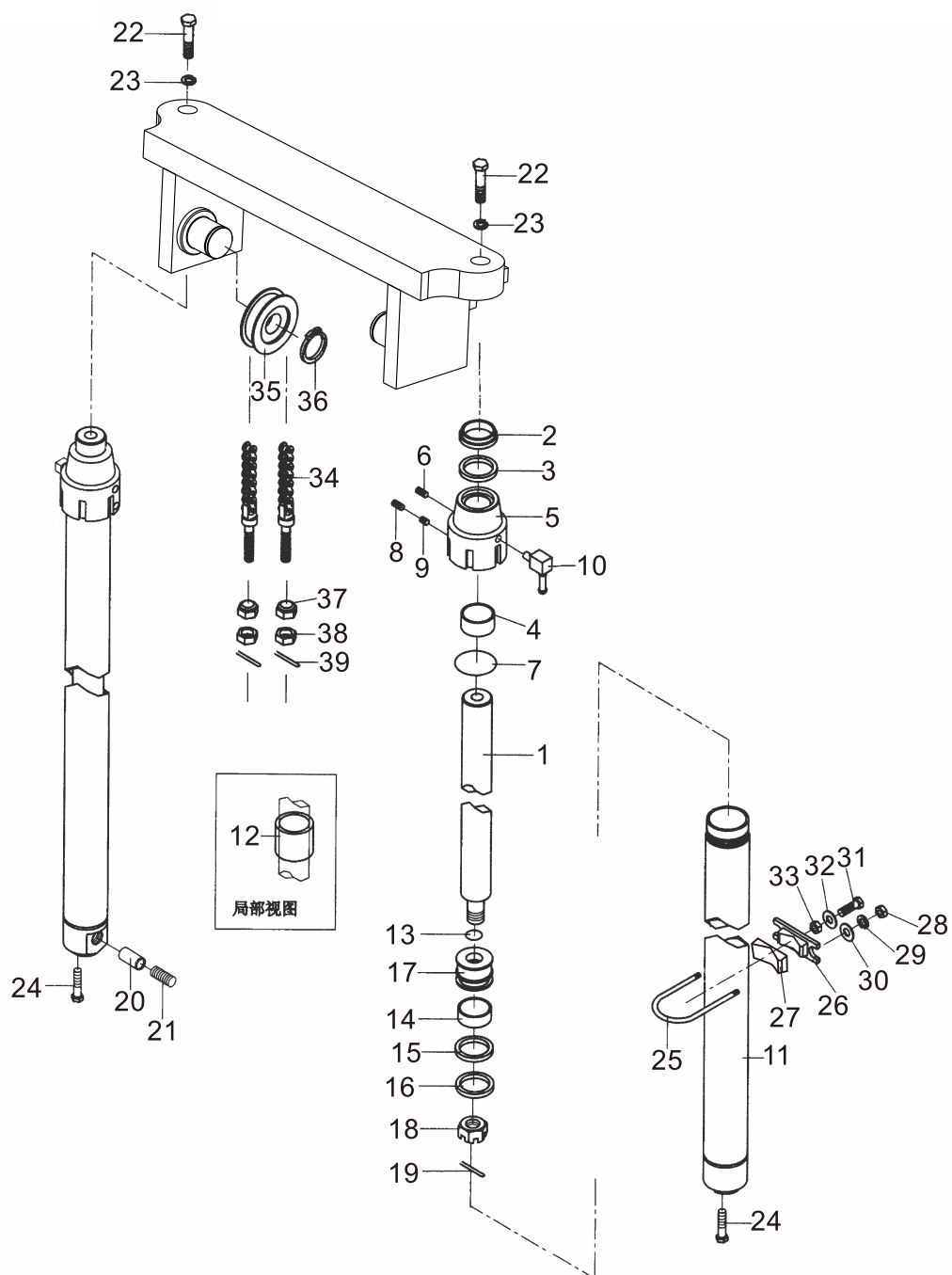

起升油缸（基本型）
Lift cylinder(Normal mast KM)

| 序号 Item | 零件号 Part No | 零部件名称 Description | 数量 Q'ty | 备注 Remark |
|------------|----------------|----------------------------|------------|--------------|
| A | A50A4-10100 | 起升油缸总成 Lift cylinder ass'y | 2 | |
| 1 | A50A4-10101 | 活塞杆 Rod | 2 | |
| 2 | A50A4-10102 | 防尘圈 Seal,dust | 2 | |
| 3 | A50A4-10103 | U形密封圈 U-ring | 2 | |
| 4 | A50A4-10104 | 钢背轴承(6035) Bushing | 2 | |
| 5 | A50A4-10105 | 缸盖 Cap | 2 | |
| 6 | A50A4-10106 | 螺塞ZG3/8" Plug | 2 | |
| 7 | GB/T3452.1 | O形密封圈92.5×55 O-ring | 2 | |
| 8 | A50A4-10107 | 塞子 Plug | 2 | |
| 9 | GB/T80 | 螺钉M6×8 Screw | 4 | |
| 10 | A50A4-10108 | 管接头 Elbow | 2 | |
| 11 | A50A4-10109 | 缸体 Cylinder | 2 | |
| 12 | A50A4-10110 | 调整套 Spacer | 见表 | |
| 13 | A50A4-10111 | 钢丝挡圈 Ring | 2 | |
| 14 | A50A4-10112 | 支承环 Wearing | 2 | |
| 15 | A50A4-10113 | 挡片 Snap ring | 2 | |
| 16 | A50A4-10114 | U形密封圈 U-ring | 2 | |
| 17 | A50A4-10115 | 活塞 Piston | 2 | |
| 18 | A50A4-10116 | 螺母 Nut | 2 | |
| 19 | GB/T91 | 销6.3×60 Pin | 2 | |
| 20 | A50A4-10117 | 滑阀 Piston | 2 | |
| 21 | A50A4-10118 | 弹簧 Spring | 2 | |
| 22 | GB/T5786 | 螺栓M30×2×60 Bolt | 2 | |
| 23 | GB/T93 | 弹垫30 Washer,lock | 2 | |
| 24 | GB/T5786 | 螺栓M16×1.5×55 Bolt | 4 | |

起升油缸（基本型） Lift cylinder(Normal mast KM)

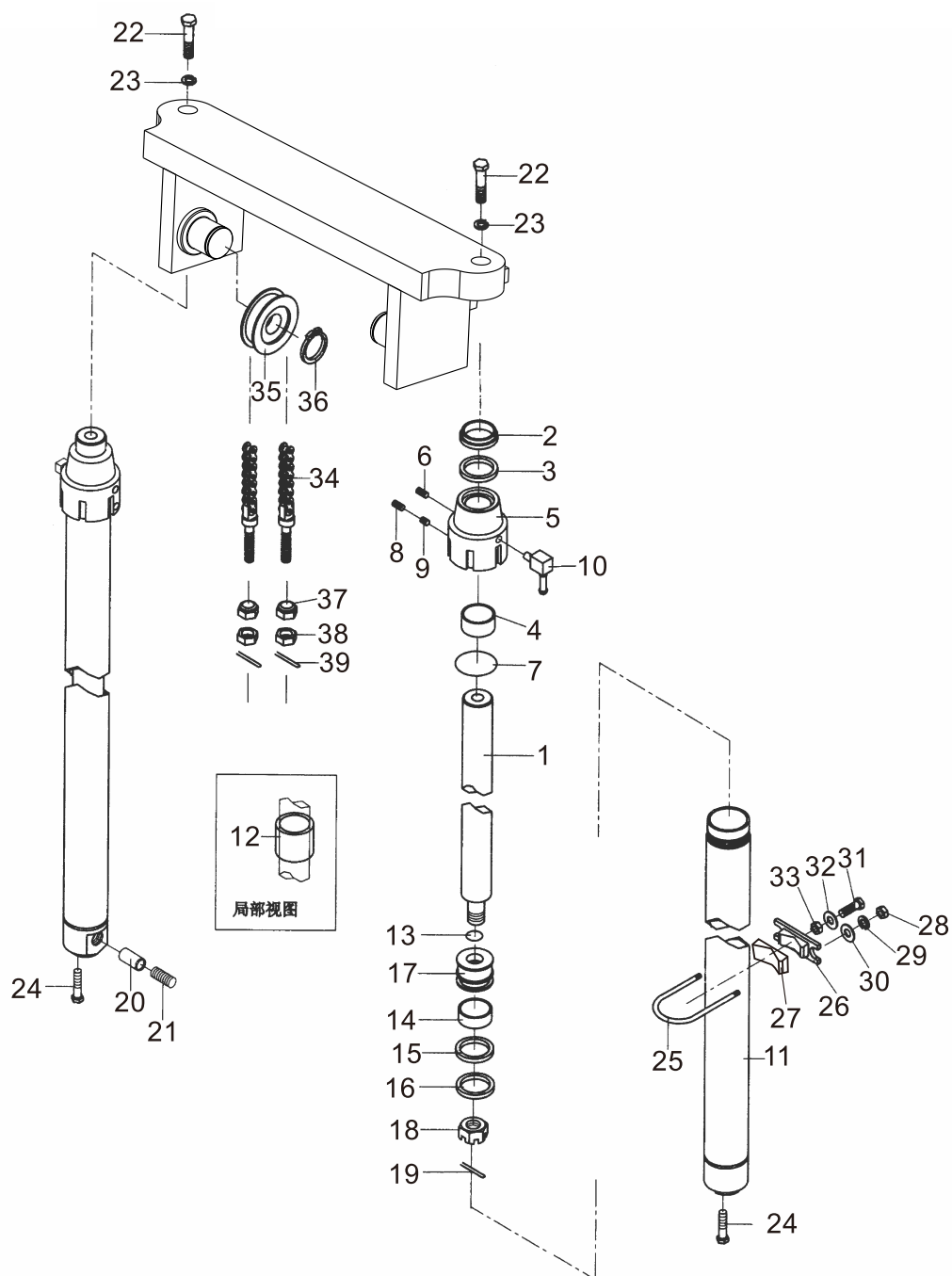

起升油缸（基本型）
Lift cylinder(Normal mast KM)

| 序号 Item | 零件号 Part No | 零部件名称 Description | 数量 Q'ty | 备注 Remark |
|------------|----------------|----------------------|------------|--------------|
| 25 | M50A3-80004 | U型螺栓 U-bolt | 4 | |
| 26 | M50A3-80003 | 油缸支撑块 Support | 4 | |
| 27 | M50A3-80002 | 调整块 Rubber | 4 | |
| 28 | GB/T6171 | 螺母M12×1.25 Nut | 8 | |
| 29 | GB/T93 | 弹垫12 Washer,lock | 8 | |
| 30 | GB/T97.1 | 平垫12 Washer | 8 | |
| 31 | GB/T5786 | 螺栓M16×1.5×60 Bolt | 4 | |
| 32 | GB/T97.1 | 平垫16 Washer | 4 | |
| 33 | GB/T6171 | 螺母M16×1.5 Nut | 4 | |
| 34 | LH2044×N | 链条总成 Chain | 2 | |
| 35 | M50A3-80100 | 链轮总成 Sheave | 2 | |
| 36 | GB/T894.1 | 挡圈55 Snap ring | 2 | |
| 37 | GB/T6171 | 螺母M24×2 Nut | 2 | |
| 38 | A50A4-10119 | 球形螺母 Nut | 4 | |
| 39 | GB/T91 | 销3.2×40 Pin | 4 | |

前起升油缸（两节全自由） Front Lift cylinder(Full Free 2-Stage Mast KZM)

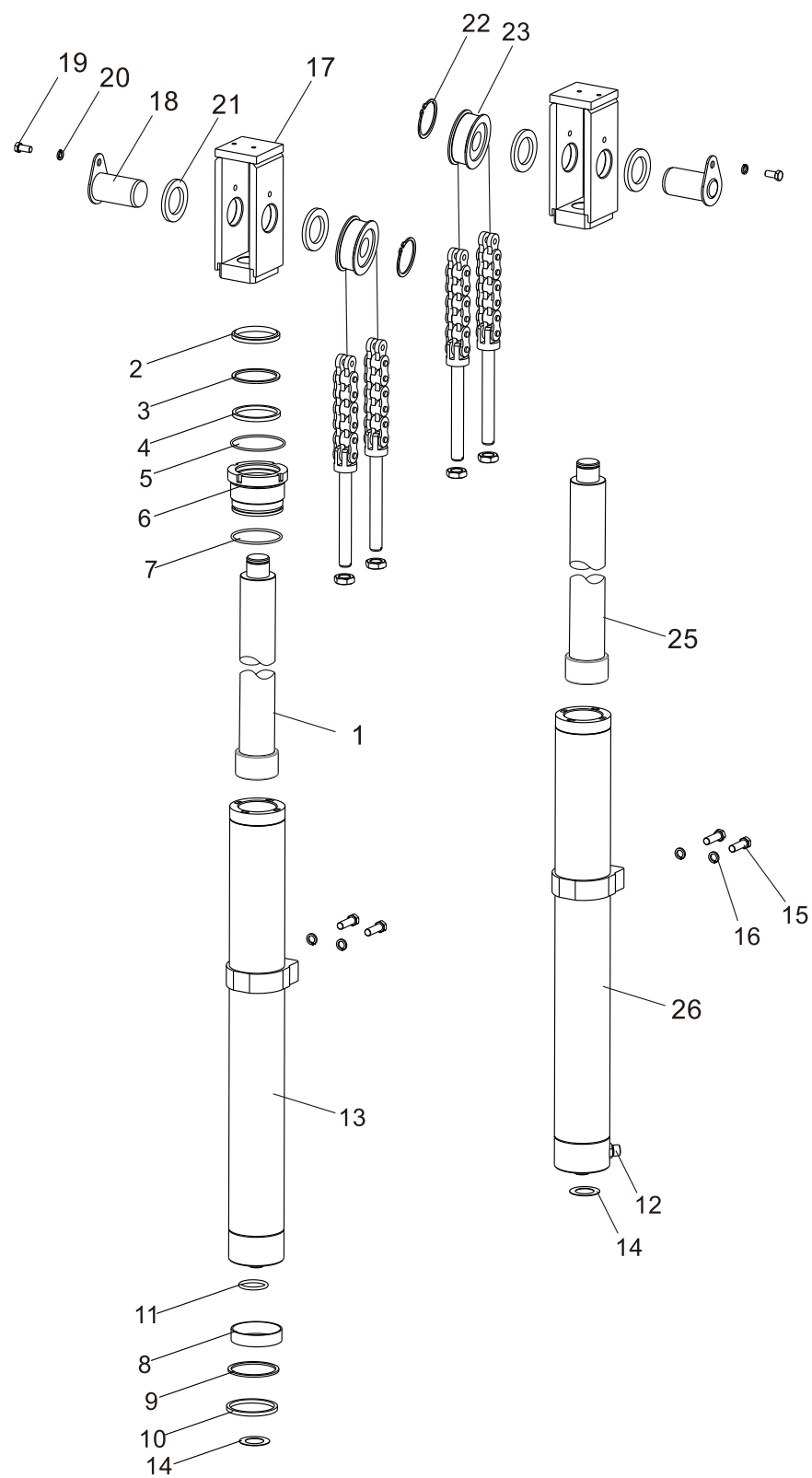

前起升油缸（两节全自由）
Front Lift cylinder(Full Free 2-Stage Mast KZM)

| 序号 Item | 零件号 Part No | 零部件名称 Description | 数量 Q'ty | 备注 Remark |
|------------|----------------|-----------------------------------|------------|--------------|
| A | A50C4-10300L/R | 前起升油缸总成 Front lift cylinder ass'y | 2 | |
| 1 | A50C4-10301R | 右活塞杆 Piston rod R.H. | 1 | |
| 2 | A50C4-10303 | 防尘圈75×89×8/11 Dust ring | 2 | |
| 3 | A50C4-10304 | 挡圈85×75×3 Snap ring | 2 | |
| 4 | A50C4-10305 | 轴用密封圈75×85×6 Ring | 2 | |
| 5 | GB/T1235 | O型密封圈100×3.1 O-ring | 2 | |
| 6 | A50C4-10310 | 导向套 Guide sleeve | 2 | |
| 7 | GB/T1235 | O型密封圈95×3.1 O-ring | 2 | |
| 8 | A50C4-10306 | 支承环95×20×2.5 Backup ring | 2 | |
| 9 | A50C4-10307 | 挡圈95×80×3 Stopper | 2 | |
| 10 | A50C4-10308 | 孔封95×80×9 Sear ring | 2 | |
| 11 | GB/T3452.1 | O型密封圈19×2.65 O-ring | 2 | |
| 12 | A50C4-10309 | 防爆阀 Explosion-proof valve | 2 | |
| 13 | A50C4-10302R | 右缸体 Cylinder R.H. | 1 | |
| 14 | S50C3-80002 | 调整垫片 Adjust gasket | 2 | |
| 15 | GB/T5786 | 螺栓M14×1.5×60 Bolt | 4 | |
| 16 | GB/T93 | 弹垫14 Washer,lock | 4 | |
| 17 | S50C3-80100 | 缸头座总成 Sprocket seat ass'y | 2 | |
| 18 | S50C3-80200 | 链轮轴 Sprocket shaft | 2 | |
| 19 | GB/T5786 | 螺栓M12×1.25×20 Bolt | 2 | |
| 20 | GB/T93 | 弹垫12 Washer,lock | 2 | |
| 21 | S50C3-80001 | 垫圈 Washer | 4 | |
| 22 | M50A3-80100 | 链轮总成 Sheave | 2 | |
| 23 | GB/T894.1 | 轴用弹性挡圈45 Shaft elastic ring | 2 | |
| 24 | LH2044×N | 链条总成 Chain | 2 | |
| 25 | A50C4-10301L | 左活塞杆 Piston rod L.H. | 1 | |
| 26 | A50C4-10302L | 左缸体 Cylinder L.H. | 1 | |

前起升油缸(三节全自由) Front Lift Cylinder (Full Free 3-Stage Mast KZM)

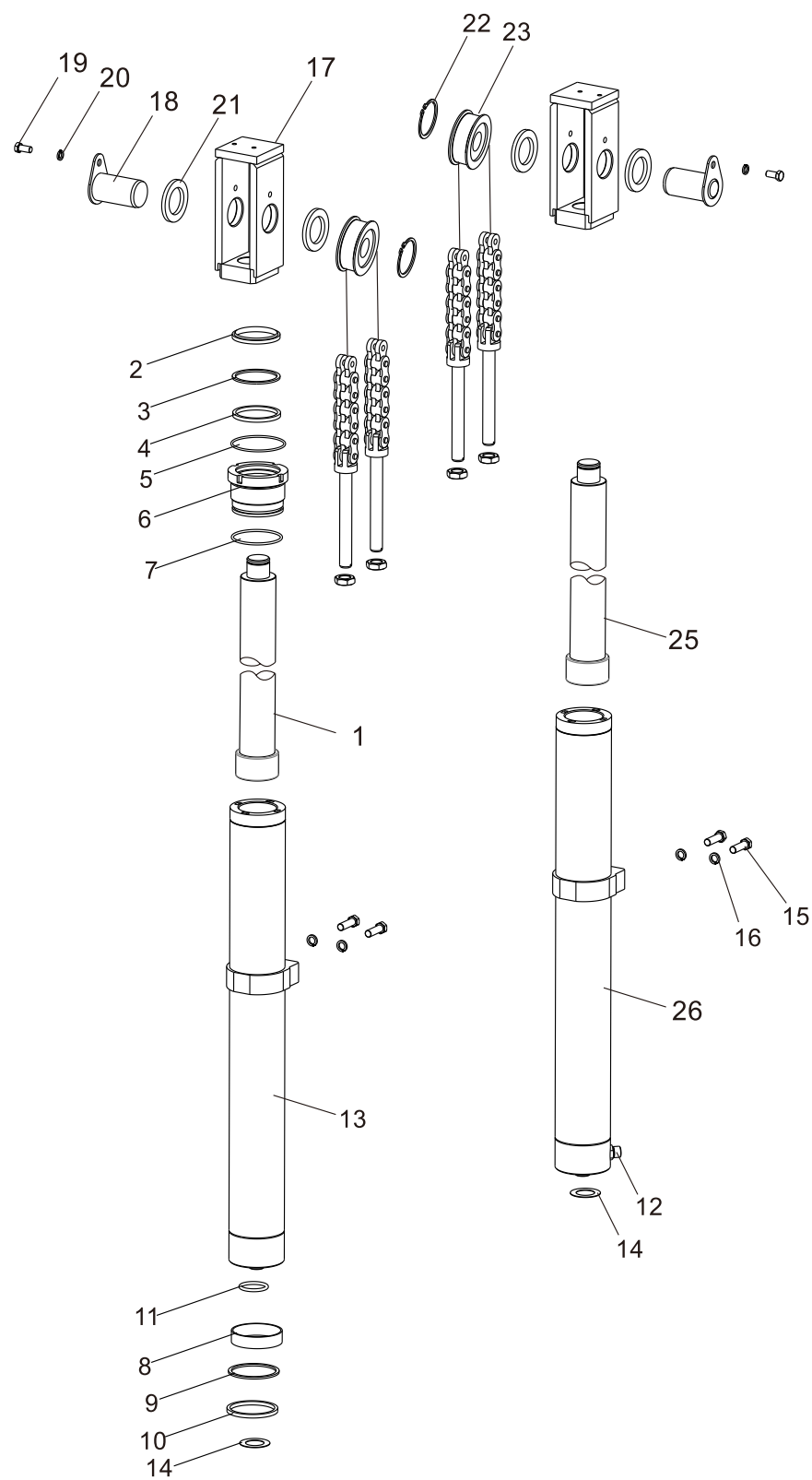

前起升油缸(三节全自由)
Front Lift Cylinder (Full Free 3-Stage Mast KZM)

| 序号 Item | 零件号 Part No | 零部件名称 Description | 数量 Q'ty | 备注 Remark |
|------------|----------------|-----------------------------------|------------|--------------|
| A | A50C4-10500L/R | 前起升油缸总成 Front lift cylinder ass'y | 2 | |
| 1 | A50C4-10501R | 右活塞杆 Piston rod R.H. | 1 | |
| 2 | A50C4-10503 | 防尘圈70×84×8/11 Dust ring | 2 | |
| 3 | A50C4-10504 | 挡圈70×70×3 Snap ring | 2 | |
| 4 | A50C4-10505 | 轴用密封圈70×80×6 Ring | 2 | |
| 5 | GB/T1235 | O型密封圈90×3.1 O-ring | 2 | |
| 6 | A50C4-10510 | 导向套 Guide sleeve | 2 | |
| 7 | GB/T1235 | O型密封圈85×3.1 O-ring | 2 | |
| 8 | A50C4-10506 | 支承环85×20×2.5 Backup ring | 2 | |
| 9 | A50C4-10507 | 挡圈85×75×3 Stopper | 2 | |
| 10 | A50C4-10508 | 孔封85×75×6 Sear ring | 2 | |
| 11 | GB/T3452.1 | O型密封圈19×2.65 O-ring | 2 | |
| 12 | A50C4-10509 | 防爆阀 Explosion-proof valve | 2 | |
| 13 | A50C4-10502R | 右缸体 Cylinder R.H. | 1 | |
| 14 | S50C3-80002 | 调整垫片 Adjust gasket | 2 | |
| 15 | GB/T5786 | 螺栓M14×1.5×60 Bolt | 4 | |
| 16 | GB/T93 | 弹垫14 Washer,lock | 4 | |
| 17 | S50C3-80100 | 缸头座总成 Sprocket seat ass'y | 2 | |
| 18 | S50C3-80200 | 链轮轴 Sprocket shaft | 2 | |
| 19 | GB/T5786 | 螺栓M12×1.25×20 Bolt | 2 | |
| 20 | GB/T93 | 弹垫12 Washer,lock | 2 | |
| 21 | S50C3-80001 | 垫圈 Washer | 4 | |
| 22 | M50A3-80100 | 链轮总成 Sheave | 2 | |
| 23 | GB/T894.1 | 轴用弹性挡圈45 Shaft elastic ring | 2 | |
| 24 | LH2044×N | 链条总成 Chain | 2 | |
| 25 | A50C4-10301L | 左活塞杆 Piston rod L.H. | 1 | |
| 26 | A50C4-10302L | 左缸体 Cylinder L.H. | 1 | |

后起升油缸(两节全自由) Rear Lift Cylinder (Full Free 2-Stage Mast KZM)

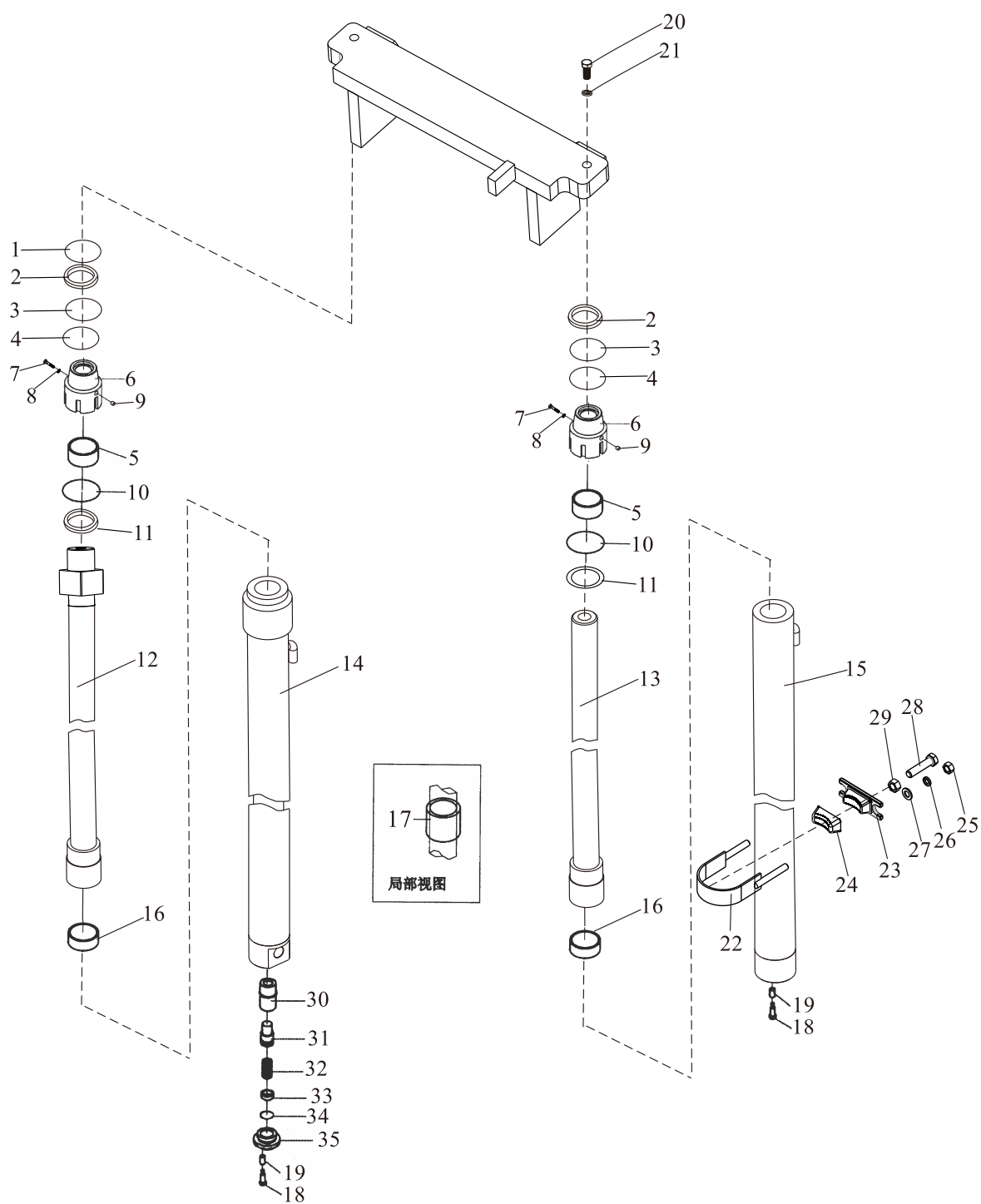

后起升油缸(两节全自由)
Rear Lift Cylinder (Full Free 2-Stage Mast KZM)

| 序号 Item | 零件号 Part No | 零部件名称 Description | 数量 Q'ty | 备注 Remark |
|------------|----------------|----------------------------------|------------|--------------|
| A | A50B4-10400 | 后起升油缸总成 Rear lift cylinder ass'y | 2 | |
| 1 | GB/T1235 | O型密封圈45×3.1 O-ring | 1 | |
| 2 | A50A4-10401 | 防尘圈50×58×5/6.5 Dust ring | 2 | |
| 3 | A50A4-10402 | 挡圈60×50×3 Ring, back up | 2 | |
| 4 | A50A4-10403 | 轴用密封圈50×60×6 Ring | 2 | |
| 5 | A50A4-10404 | 钢背轴承65×60×35 Guide bushing | 2 | |
| 6 | A50A4-10405 | 缸盖 Cap, lift cylinder | 2 | |
| 7 | GB/T70 | 内六角螺钉M8×20 Screw | 4 | |
| 8 | JB/T982 | 组合密封垫8 Gasket | 2 | |
| 9 | A50A4-10406 | 放气堵M8 Plug | 2 | |
| 10 | GB/T1235 | O型密封圈75×3.1 O-ring | 2 | |
| 11 | A50A4-10407 | 挡圈63×53×3 Ring, back up | 2 | |
| 12 | A50B4-10403 | 右活塞杆 Piston rod R.H. | 1 | |
| 13 | A50B4-10404 | 左活塞杆 Piston rod L.H. | 1 | |
| 14 | A50B4-10401 | 右缸体 Cylinder R.H. | 1 | |
| 15 | A50B4-10402 | 左缸体 Cylinder L.H. | 1 | |
| 16 | A50A4-10410 | 孔用支承环63×53×6 Backup ring | 2 | |
| 17 | A50A4-10413 | 调整套 Spacer | 见表 | |
| 18 | GB/T5786 | 螺栓M12×1.25×35 Bolt | 2 | |
| 19 | GB/T93 | 弹垫12 Washer,lock | 2 | |
| 20 | GB/T5786 | 螺栓M20×1.5×65 Bolt | 2 | |
| 21 | GB/T93 | 弹垫20 Washer,lock | 2 | |
| 22 | M35K3-80100 | 油缸抱箍 Oil cylinder hoop | 2 | |
| 23 | M30A3-80003 | 油缸支撑块 Support | 2 | |
| 24 | M30A3-80002 | 调整块 Rubber | 2 | |
| 25 | GB/T6170 | 螺母M10 Nut | 4 | |

后起升油缸(两节全自由) Rear Lift Cylinder (Full Free 2-Stage Mast KZM)

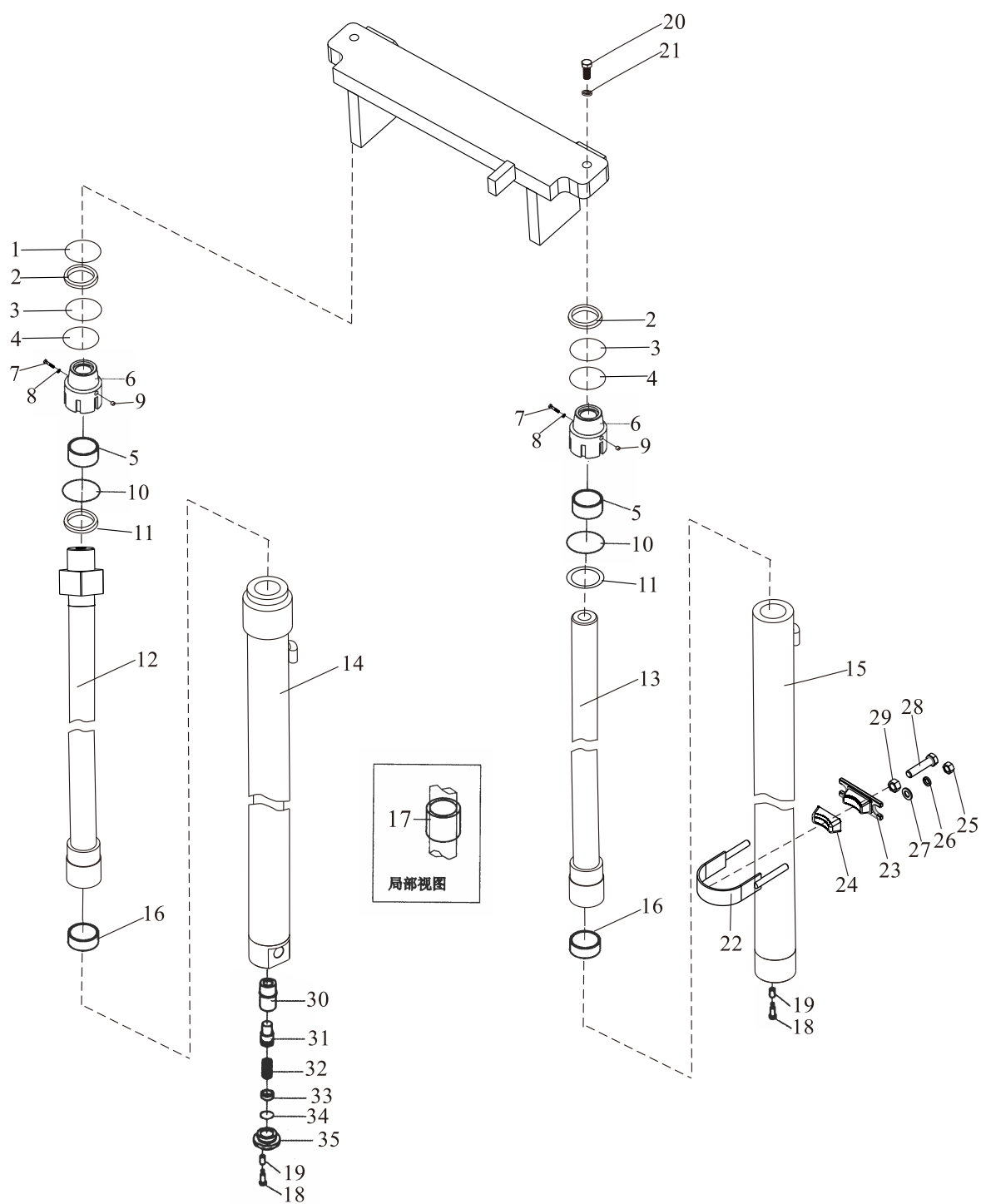

后起升油缸(两节全自由)
Rear Lift Cylinder (Full Free 2-Stage Mast KZM)

| 序号 Item | 零件号 Part No | 零部件名称 Description | 数量 Q'ty | 备注 Remark |
|------------|----------------|----------------------|------------|--------------|
| 26 | GB/T93 | 弹垫12 Washer,lock | 4 | |
| 27 | GB/T97.1 | 平垫12 Washer | 4 | |
| 28 | GB/T5786 | 螺栓M12×1.25×50 Bolt | 2 | |
| 29 | GB/T6171 | 螺母M12×1.25 Nut | 2 | |
| 30 | A50A4-10414 | 阀帽 Sleeve | 1 | |
| 31 | A50A4-10415 | 阀芯 Spool | 1 | |
| 32 | A50A4-10416 | 弹簧 Spring | 1 | |
| 33 | A50A4-10417 | 阀座 Seat | 1 | |
| 34 | GB/T3452.1 | O型密封圈30×2.65 O-ring | 1 | |
| 35 | A50B4-10405 | 底盖 Seat, valve | 1 | |

后起升油缸(三节全自由) Rear Lift Cylinder (Full Free 3-Stage Mast KZM)

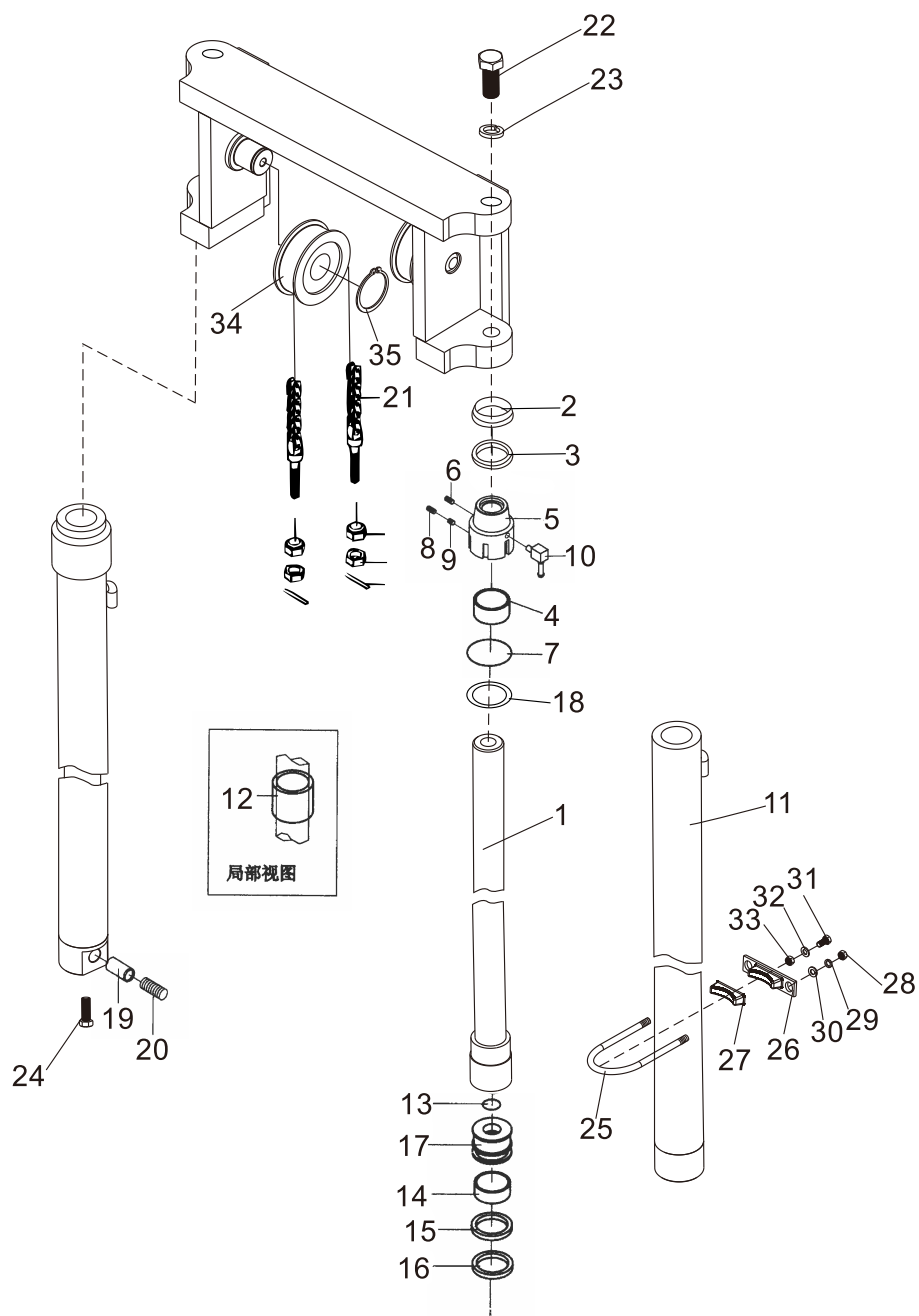

后起升油缸(三节全自由)

Rear Lift Cylinder (Full Free 3-Stage Mast KZM)

| 序号 Item | 零件号 Part No | 零部件名称 Description | 数量 Q'ty | 备注 Remark |
|------------|----------------|----------------------------------|------------|--------------|
| A | A50B4-10600 | 后起升油缸总成 Rear lift cylinder ass'y | 2 | |
| 1 | A50B4-10601 | 活塞杆 Rod | 2 | |
| 2 | A50A4-10602 | 防尘圈60×74×8/11 Seal,dust | 2 | |
| 3 | A50A4-10603 | 轴封60×70×6 Ring | 2 | |
| 4 | A50A4-10604 | 钢背轴承(6045) Bushing | 2 | |
| 5 | A50A4-10605 | 缸盖 Cap | 2 | |
| 6 | A50A4-10606 | 螺塞ZG3/8" Plug | 2 | |
| 7 | GB/T3452.1 | O形密封圈90×3.55 O-ring | 2 | |
| 8 | A50A4-10607 | 塞子 Plug | 2 | |
| 9 | GB/T80 | 螺钉M6×8 Screw | 4 | |
| 10 | A50A4-10608 | 管接头 Elbow | 2 | |
| 11 | A50B4-10602 | 缸体 Cylinder | 2 | |
| 12 | A50A4-10610 | 调整套 Spacer | 见表 | |
| 13 | A50A4-10611 | 钢丝挡圈 Ring | 2 | |
| 14 | A50A4-10612 | 支承环80×20×2.5 Wearing | 2 | |
| 15 | A50A4-10613 | 挡圈80×70×3 Ring | 2 | |
| 16 | A50A4-10614 | 孔封80×70×6 Ring | 2 | |
| 17 | A50A4-10615 | 活塞 Piston | 2 | |
| 18 | A50A4-10616 | 挡圈60×70×3 Ring | 2 | |
| 19 | A50A4-10617 | 滑阀 Rotary | 2 | |
| 20 | A50A4-10618 | 弹簧 Spring | 2 | |
| 21 | LH2044×N | 链条总成 Chain | 2 | |
| 22 | GB/T5786 | 螺栓M30×2×70 Bolt | 2 | |
| 23 | GB/T93 | 弹垫30 Washer,lock | 2 | |
| 24 | GB/T5786 | 螺栓M16×1.5×50 Bolt | 2 | |

后起升油缸(三节全自由) Rear Lift Cylinder (Full Free 3-Stage Mast KZM)

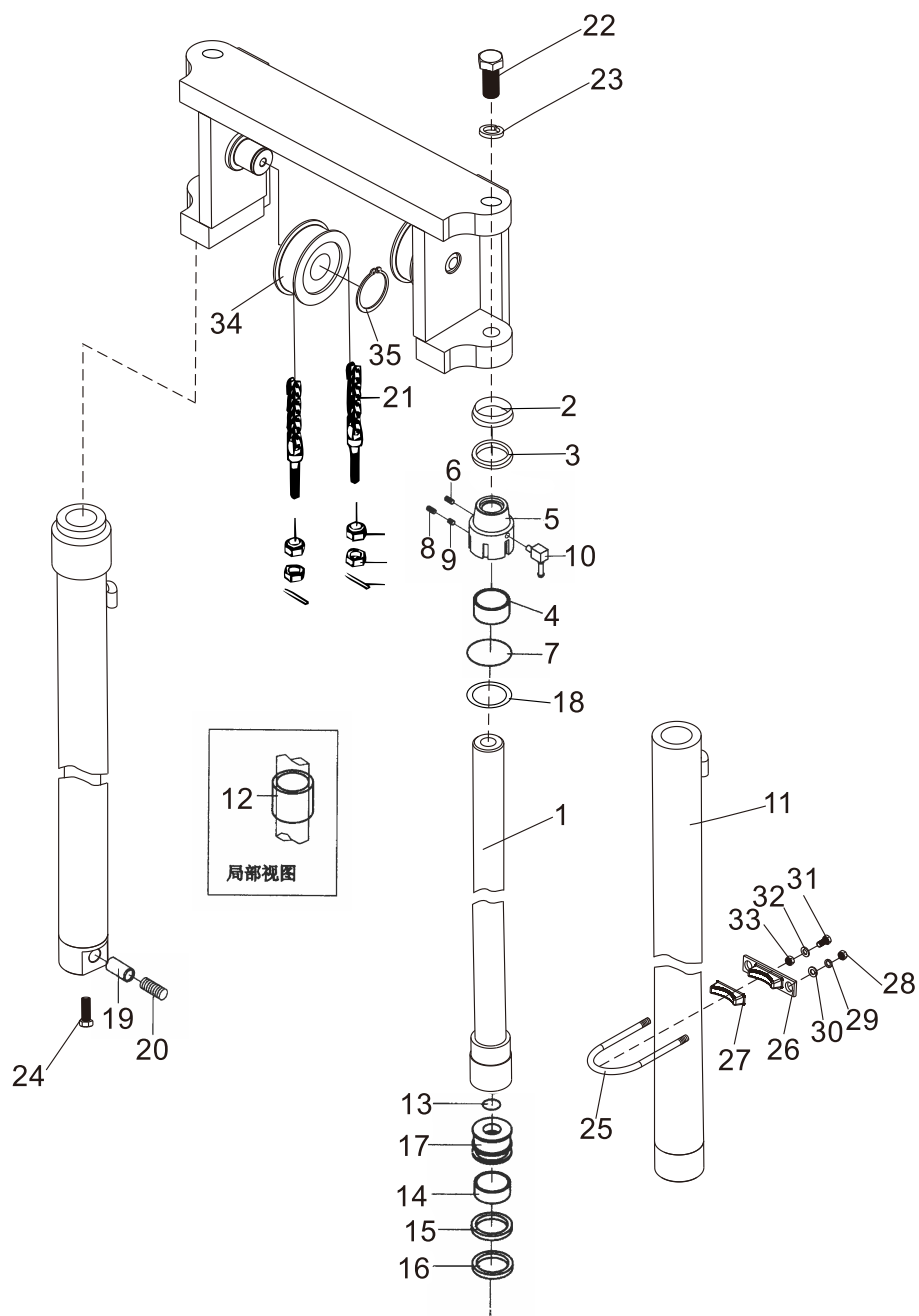

后起升油缸(三节全自由)
Rear Lift Cylinder (Full Free 3-Stage Mast KZM)

| 序号 Item | 零件号 Part No | 零部件名称 Description | 数量 Q'ty | 备注 Remark |
|------------|----------------|----------------------|------------|--------------|
| 25 | M50A3-80004 | U型螺栓 U-bolt | 2 | |
| 26 | M50A3-80003 | 油缸支撑块 Support | 2 | |
| 27 | M50A3-80002 | 调整块 Rubber | 2 | |
| 28 | GB/T6171 | 螺母M12×1.25 Nut | 4 | |
| 29 | GB/T93 | 弹垫12 Washer,lock | 4 | |
| 30 | GB/T97.1 | 平垫12 Washer | 4 | |
| 31 | GB/T5786 | 螺栓M16×1.5×70 Bolt | 2 | |
| 32 | GB/T97.1 | 平垫16 Washer | 2 | |
| 33 | GB/T6171 | 螺母M16×1.5 Nut | 2 | |
| 34 | M50A3-80100 | 链轮总成 Sheave | 2 | |
| 35 | GB/T894.1 | 挡圈55 Snap ring | 2 | |

倾斜油缸 Tilt cylinder

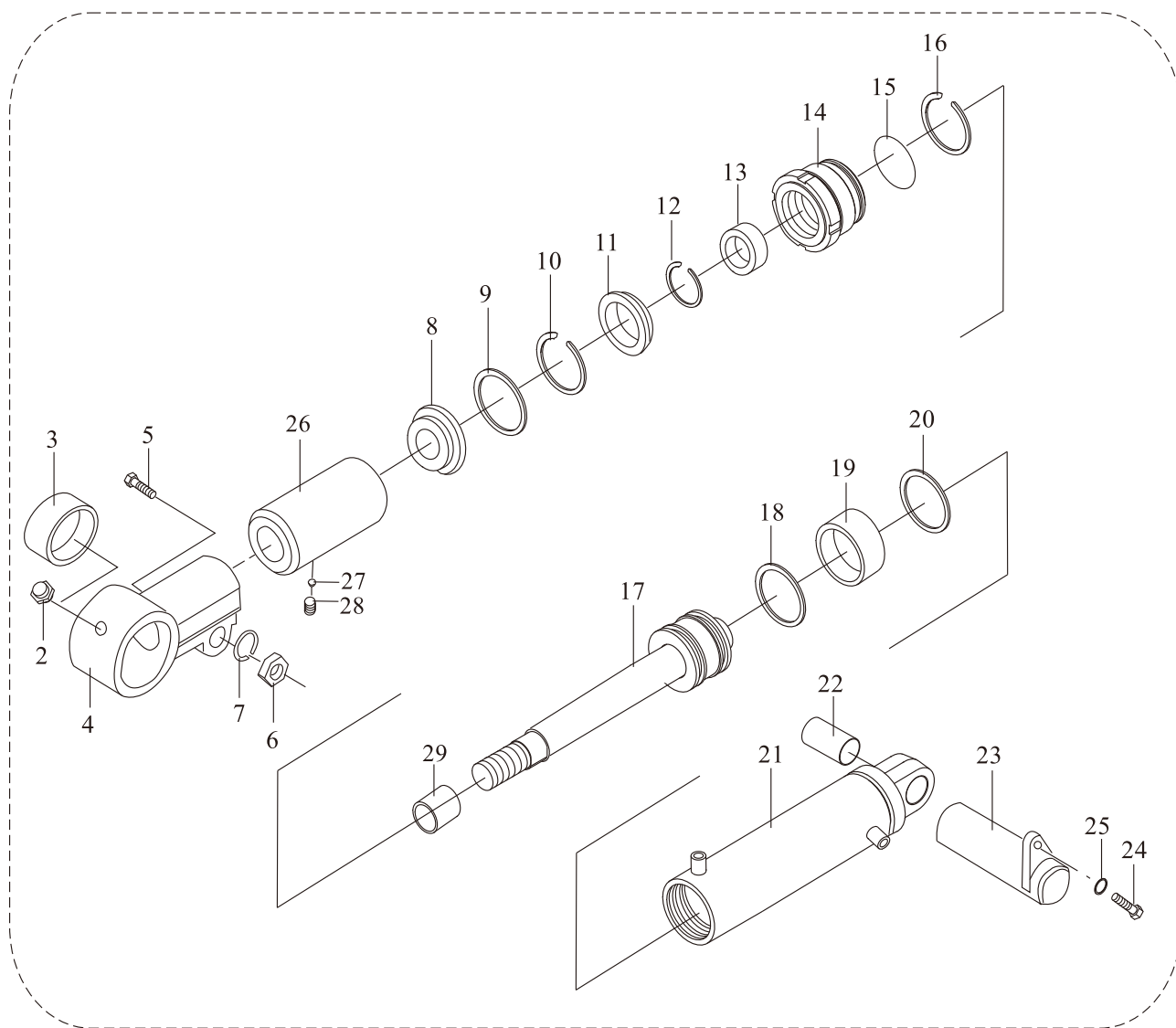

1

倾斜油缸
Tilt cylinder

| 序号 Item | 零件号 Part No | 零部件名称 Description | 数量 Q'ty | 备注 Remark |
|------------|----------------|-----------------------------|------------|--------------|
| 1 | A50A3-10200 | 倾斜油缸总成 Tilt cylinder assy | 2 | |
| 2 | A50A3-10201 | 直通式滑油脂嘴Z1/8 " Nipple grease | 2 | |
| 3 | A50A3-10202 | 钢背轴承5060 Bushing | 2 | |
| 4 | A50A3-10203 | 耳环 Ear ring | 2 | |
| 5 | GB/T5782 | 螺栓M16×70 Bolt | 2 | |
| 6 | GB/T6710 | 螺母M16 Nut | 2 | |
| 7 | GB/T93 | 弹簧垫圈16 Washer,lock | 2 | |
| 8 | A50A3-10204 | 防尘圈72 Seal,dust | 2 | |
| 9 | GB/T893.1 | 挡圈72 Ring,snap | 2 | |
| 10 | A50A3-10205 | 挡圈 Ring,snap | 2 | |
| 11 | A50A3-10206 | U型密封圈50 U-ring | 2 | |
| 12 | A50A3-10207 | 挡圈 Ring,snap | 2 | |
| 13 | A50A3-10208 | 钢背轴承5030 Bushing | 2 | |
| 14 | A50A3-10209 | 导向套 Guide,sleeve | 2 | |
| 15 | GB/T1235 | O型密封圈 O-ring | 2 | |
| 16 | A50A3-10210 | 挡圈 Ring,snap | 2 | |
| 17 | A50A3-10211 | 活塞体 piston body | 2 | |
| 18 | A50A3-10212 | Yx密封圈 ring | 4 | |
| 19 | A50A3-10213 | 支承环 Wearing | 2 | |
| 20 | A50A3-10214 | 挡圈 Ring,snap | 2 | |
| 21 | A50A3-10215 | 缸体 Tube,cylinder | 2 | |
| 22 | A50A3-10216 | 钢背轴承5058 Bushing | 2 | |
| 23 | M50A3-00100 | 倾斜油缸销轴总成 Pin axle ass'y | 2 | |

倾斜油缸 Tilt cylinder

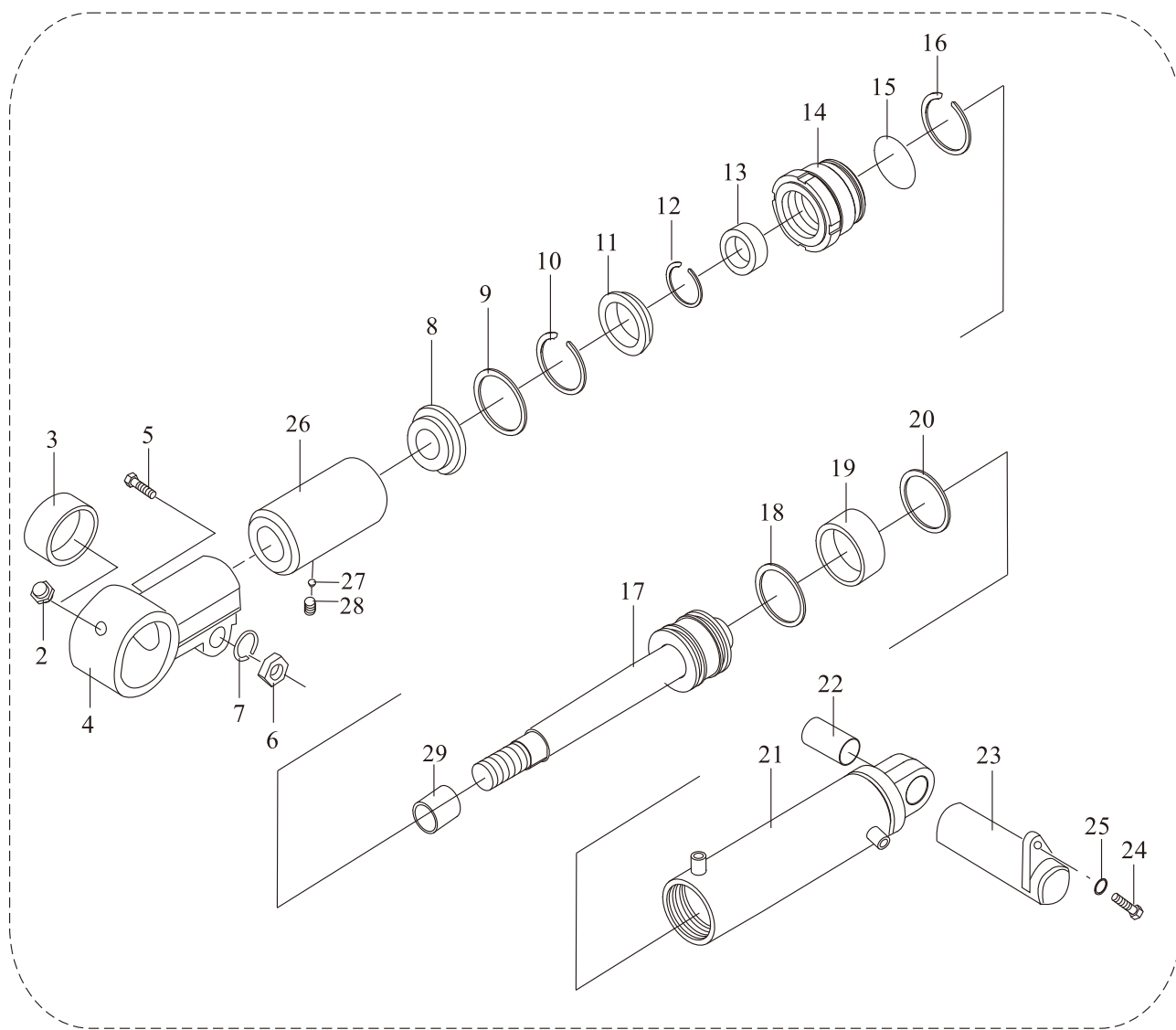

1

倾斜油缸
Tilt cylinder

| 序号 Item | 零件号 Part No | 零部件名称 Description | 数量 Q'ty | 备注 Remark |
|------------|----------------|----------------------|------------|--------------|
| 24 | GB/T5786 | 螺栓M10×1.5×20 Bolt | 2 | |
| 25 | GB/T93 | 弹垫10 Washer,lock | 2 | |
| 26 | A50A3-10217 | 调整轴套 Spacer | 2 | |
| 27 | A50A3-10218 | 塞子 Plug | 2 | |
| 28 | GB/T73 | 紧定螺钉M10×12 Screw | 2 | |
| 29 | A50A3-10219 | 调整套 Bushing | 2 | |

九、电气系统

ELECTRIC SYSTEM

液力车仪表总成
Instrument assembly(Hydraulic transmission)

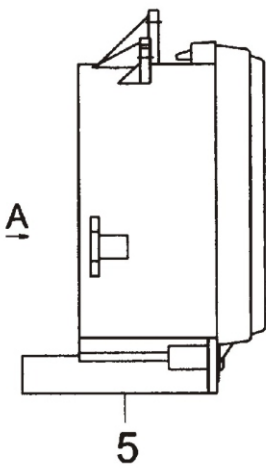
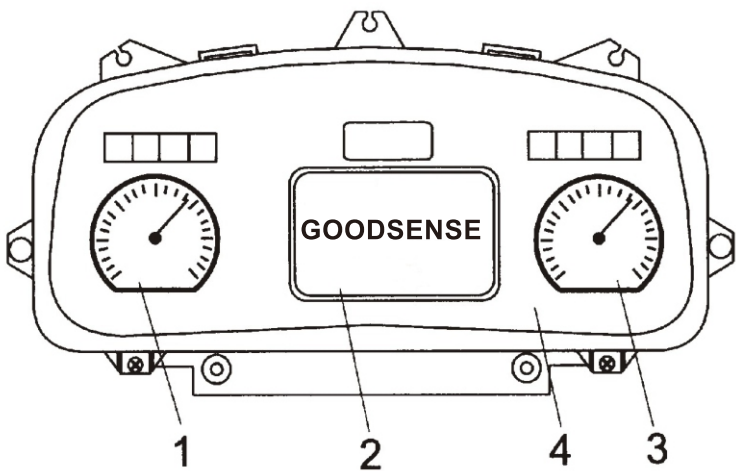

A向

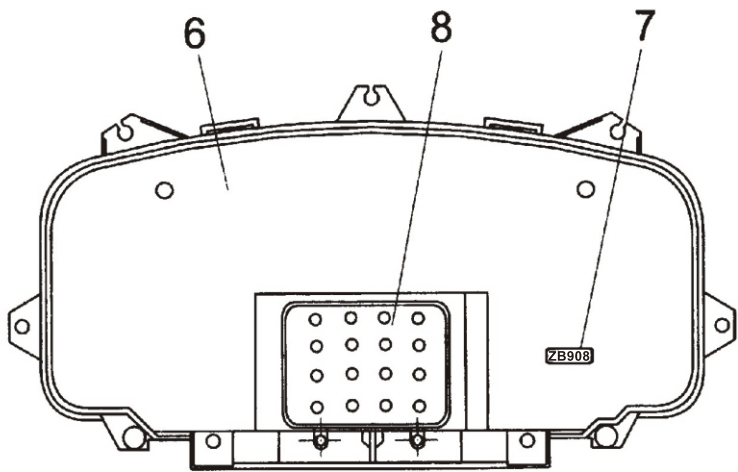

| 序号 | 名称 |
|----|--|
| 1 | 水温表盘 Temperature |
| 2 | 线路板与表芯总成 Circuit board & meter core |
| 3 | 燃油表盘 Fuel meter |
| 4 | 面罩 Cover |
| 5 | 外壳 Shunk |
| 6 | 后盖板 Rrar cover |
| 7 | 型号标识 Type sign |
| 8 | 16线插座 16-wire socket |

FD50,60,70,80-CY1/W3/S3/XC1/W3 岡村/S3 岡村

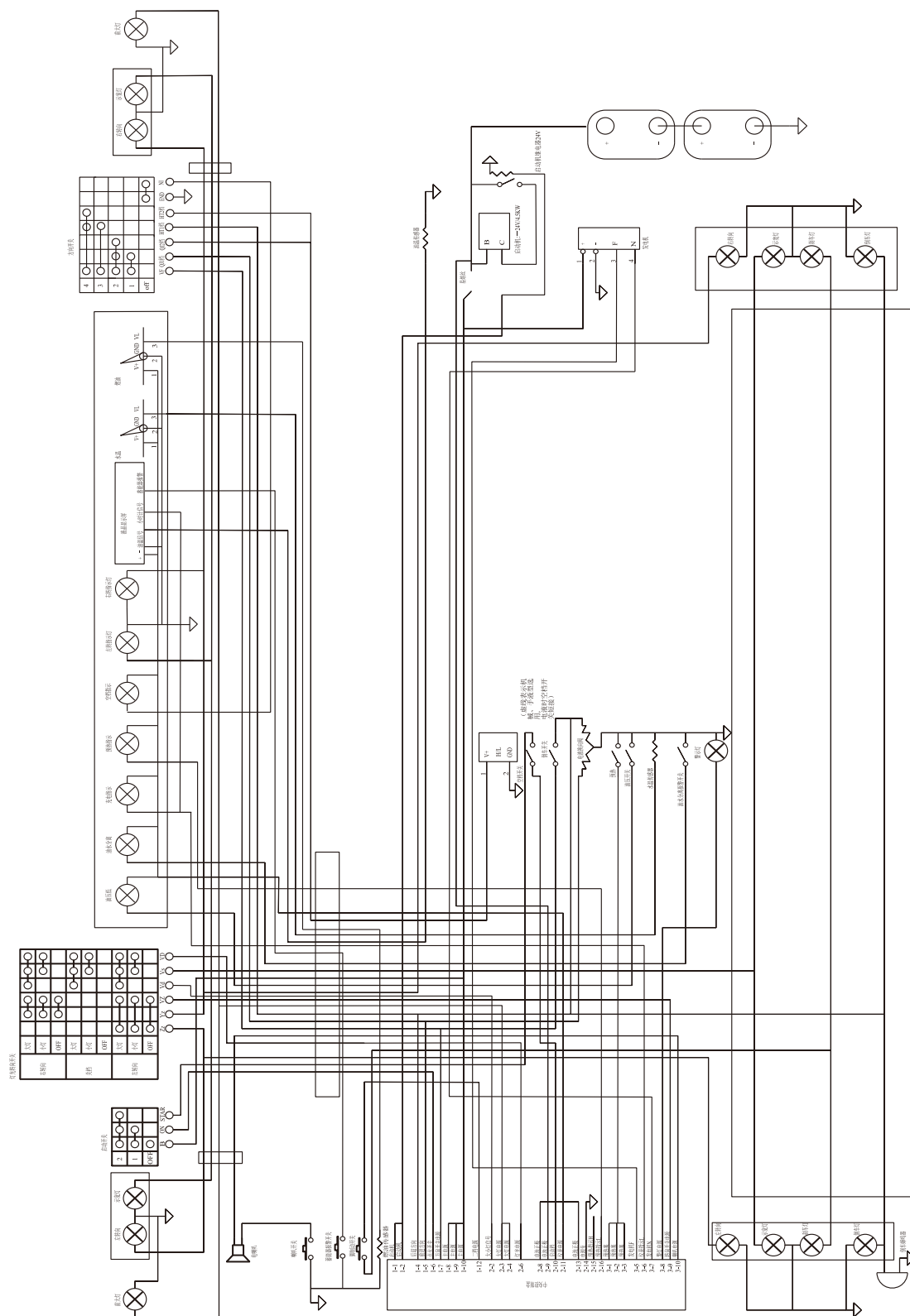

电气线路图(FD50,60,70,80-CY1/W3/S3/XC1/W3冈村/S3冈村)标准

电气系统
Electric system

FD50,60,70,80-CY1/W3/S3/XC1/W3 冈村/S3 冈村

| 序号 Item | 零件号 Part No | 零部件名称 Description | 数量 Q'ty | 备注 Remark |
|------------|----------------|-----------------------------------|------------|-------------------------------------|
| 1 | DT04G-24WD2 | 前大灯 Head lamp ass'y | 2 | 标准 |
| - | A15G2-40200 | LED前组合灯 LED front combo light | 2 | 欧标 |
| 2 | DT04G-24ZQX | 前小灯 Side lamp ass'y | 2 | 标准 |
| - | A35K2-81000 | 后尾灯转接线 Rear tail light wiring | 2 | 欧标 |
| 3 | DT02G-Jk804-5D | 组合开关 Integral switch | 1 | 标准 |
| - | A50C2-60300 | 组合开关 Integral switch | 1 | 欧标 |
| 4 | A50C2-70100 | 组合仪表 Combination | 1 | 标准 |
| - | A50C2-70200 | 组合仪表 Combination | 1 | 欧标 |
| 5 | A30C2-00500 | 右护顶架线束 Right head guard harness | 1 | |
| 6 | DZ03G-RC3/4 | 油温传感器 Oil temp sending unit | 1 | |
| 7 | A30B2-00900 | 易熔线 Fused link wire | 1 | 标准 |
| - | A30C2-80900 | 易熔线 Fused link wire | 1 | 欧标 |
| 8 | A30C2-20002 | 电瓶 Battery | 2 | |
| 9 | A30G2-00700 | 电瓶引线(+) Cable | 1 | FD50,60,70,80-CY1/W3 |
| - | A50B2-00700 | 电瓶引线(+) Cable | 1 | FD50,60,70,80-S3 |
| - | A90B2-00700 | 电瓶引线(+) Cable | 1 | FD50,60,70,80-XC1 |
| - | A30G2-80900 | 电瓶引线(+) Cable | 1 | FD50,60,70,80-CY1/W3 欧标 |
| - | A45P2-80400 | 电瓶引线(+) Cable | 1 | FD50,60,70,80-S3/S3 冈村欧标 |
| - | A120A2-80400 | 电瓶引线(+) Cable | 1 | FD50,60,70,80-W3 冈村欧标 |
| - | A70S2-00701 | 电瓶引线(+) Cable | 1 | FD50,60,70,80-W3 冈村欧标 |
| 10 | A50B2-01100 | 电瓶连接线 Battery cables | 1 | |
| 11 | A30C2-00800 | 电瓶引线(-) Cable | 1 | FD50,60,70,80-CY1/W3/S3/ W3 冈村欧标 |
| - | A90B2-00800 | 电瓶引线(-) Cable | 1 | FD50,60,70,80-XC1 |
| 12 | DZ05G-YG411 | 油压报警开关oil pressure warning switch | 1 | FD50,60,70,80-CY1/W3 |
| - | DZ05G-YG408 | oil pressure warning switch | 1 | FD50,60,70,80-S3 |
| 13 | DZ03G-Z3/8 | 水温传感器 Water temp sending unit | 1 | FD50,60,70,80-CY1/XC1 |
| - | DZ03G-WG430 | Water temp sending unit | 1 | FD50,60,70,80-W3/S3/ W3 冈村/S3 冈村 |
| 14 | DT04G-LTD152 | 警示灯 Caution light | 1 | |

电气系统
Electric system

FD50,60,70,80-CY1/W3/S3/XC1/W3 冈村/S3 冈村

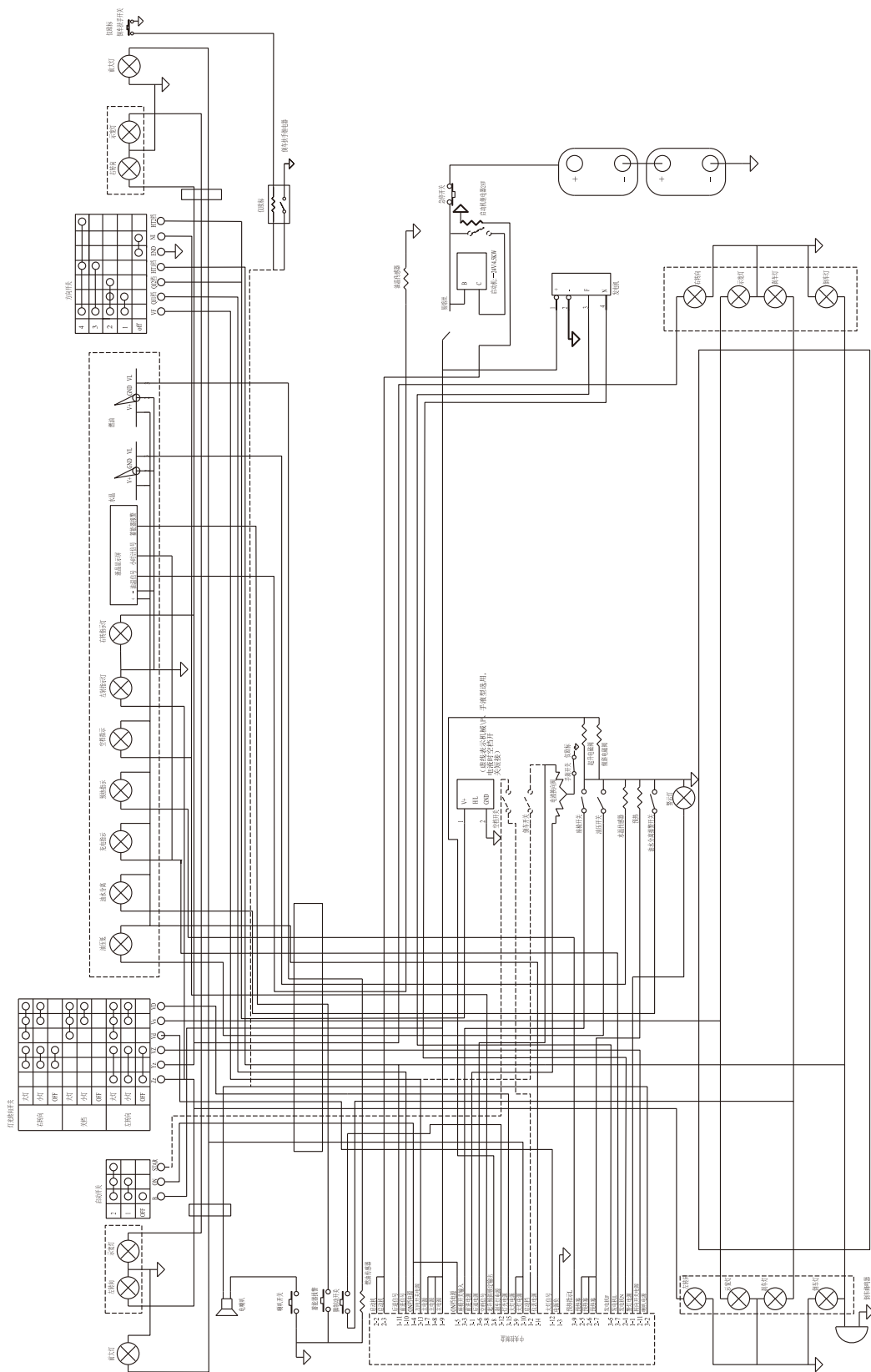

电气线路图(FD50,60,70,80-CY1/W3/S3/XC1/W3 冈村/S3 冈村)欧标

电气系统
Electric system

FD50,60,70,80-CY1/W3/S3/XC1/W3 冈村/S3 冈村

| 序号 Item | 零件号 Part No | 零部件名称 Description | 数量 Q'ty | 备注 Remark |
|------------|----------------|-----------------------------------|------------|-----------------------------------|
| 15 | 180型 | 捆扎带 Binding | 20 | |
| 16 | DT09G-DJB24B | 倒车蜂鸣器 Back buzzer | 1 | 标准 |
| - | A50C2-60400 | 倒车蜂鸣器 Back buzzer | 1 | 欧标 |
| 17 | DT04G-XH8-16.3 | 后排灯 Rear lights | 1 | 标准 |
| - | A35K2-40200 | 三色后尾灯 Three-color rear tail light | 2 | 欧标 |
| 18 | DT03G-YG312 | 燃油传感器 Fuel sensor | 1 | |
| 19 | A50C2-10100 | 叉车中央电器盒 Panel | 1 | FD50,60,70,80-CY1/W3/XC1 |
| - | A50B2-01010 | 叉车中央电器盒 Panel | 1 | FD50,60,70,80-CY1/W3/S3 欧标 |
| - | A50C2-10300 | 叉车中央电器盒 Panel | 1 | FD50,60,70,80-S3 |
| - | A50W2-10100 | 叉车中央电器盒 Panel | 1 | FD50,60,70,80-W3 冈村欧标/ S3 冈村欧标 |
| 20 | DT05G-JK205A | 脚制动开关 Brake switch | 1 | |
| 21 | A50C2-80100 | 整车线束 Vehicle harness | 1 | FD50,60,70,80-CY1 |
| - | A50C2-80200 | 整车线束 Vehicle harness | 1 | FD50,60,70,80-CY1 欧标 |
| - | A50D2-80200 | 整车线束 Vehicle harness | 1 | FD50,60,70,80-W3 |
| - | A50D2-80300 | 整车线束 Vehicle harness | 1 | FD50,60,70,80-W3 欧标 |
| - | A50E2-80100 | 整车线束 Vehicle harness | 1 | FD50,60,70,80-S3 |
| - | A50E2-80200 | 整车线束 Vehicle harness | 1 | FD50,60,70,80-S3 欧标 |
| - | A90D2-80100 | 整车线束 Vehicle harness | 1 | FD50,60,70,80-XC1 |
| - | A50W2-80100 | 整车线束 Vehicle harness | 1 | FD50,60,70,80-S3 冈村欧标 |
| - | A90G2-80200 | 整车线束 Vehicle harness | 1 | FD50,60,70,80-W3 冈村欧标 |
| 22 | DT09G-DL224ED | 电喇叭 Horn | 1 | |
| 23 | A30C2-00400 | 左护顶架线束 Left head guard harness | 1 | |
| 24 | JD281A-120A | 启动继电器 Starter relay | 1 | |
| 25 | TD06G-CMA31 | 通用继电器 General relay | 1 | 欧标 |
| 26 | A70S2-00900 | 急停开关 Emergency stop switch | 1 | 欧标 |
| 27 | A15R2-60300 | 手刹开关 Hand brake switch | 1 | 欧标 |
| 28 | A50C2-00802 | 急停开关连接线（搭铁端） Cable | 1 | FD50,60,70,80-W3 冈村欧标除外 |
| 29 | A50C2-00801 | 急停开关连接线（蓄电池端） Cable | 1 | FD50,60,70,80-W3 冈村欧标除外 |

电气系统
Electric system

FD50,60,70,80-KMS2

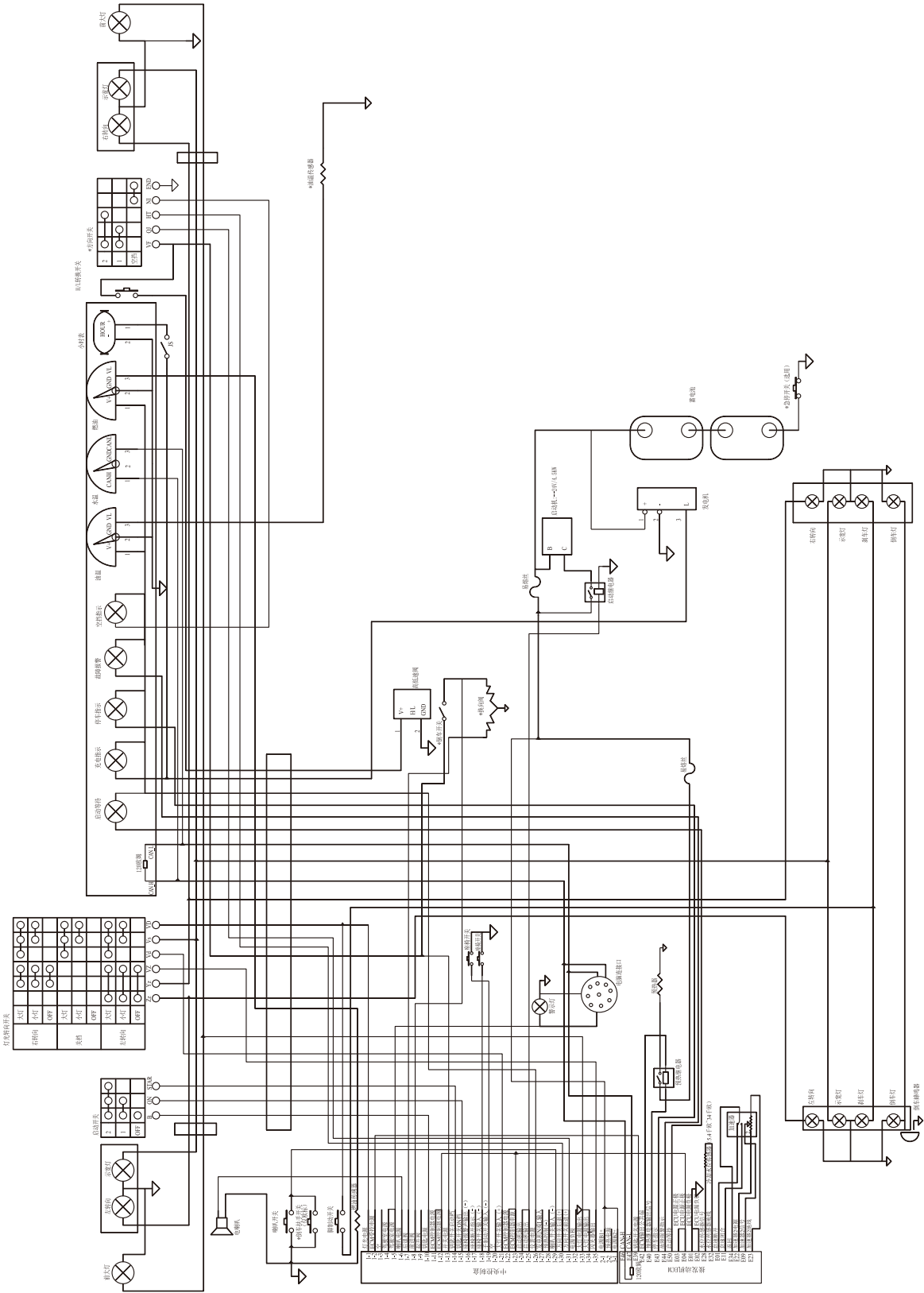

电气系统
Electric system

FD50,60,70,80-KMS2

| 序号 Item | 零件号 Part No | 零部件名称 Description | 数量 Q'ty | 备注 Remark |
|------------|----------------|-----------------------------------|------------|--------------|
| 1 | DT04G-24WD2 | 前大灯 Head lamp ass'y | 2 | 标准 |
| - | A15G2-40200 | LED前组合灯 LED front combo light | 2 | 欧标 |
| 2 | DT04G-24ZQX | 前小灯 Side lamp ass'y | 2 | 标准 |
| - | A35K2-81000 | 后尾灯转接线 Rear tail light wiring | 2 | 欧标 |
| 3 | DT02G-Jk804-5D | 组合开关 Integral switch | 1 | 标准 |
| - | A50C2-60300 | 组合开关 Integral switch | 1 | 欧标 |
| 4 | A30AB2-70300 | 组合仪表 Combination | 1 | |
| 5 | A30C2-00500 | 右护顶架线束 Right head guard harness | 1 | |
| 6 | DZ03G-RC3/4 | 油温传感器 Oil temp sending unit | 1 | |
| 7 | A30B2-00900 | 易熔线 Fused link wire | 1 | |
| 8 | A50N2-80300 | 易熔线 Fused link wire | 1 | 标准 |
| - | A450A2-80200 | 易熔线 Fused link wire | 1 | 欧标 |
| 9 | A90F2-20100 | 电瓶 Battery | 2 | |
| 10 | A50B2-00700 | 电瓶引线(+) Cable | 1 | 标准 |
| - | A120A2-80400 | 电瓶引线(+) Cable | 1 | 欧标 |
| - | A70S2-00700 | 电瓶引线(+) Cable | 1 | 欧标 |
| 11 | A50B2-01100 | 电瓶连接线 Battery cables | 1 | |
| 12 | A50B2-00800 | 电瓶引线(-) Cable | 1 | |
| 13 | A90F2-50200 | 油压报警开关oil pressure warning switch | 1 | 标准 |
| 14 | DZ03G-R1/2SY | 水温传感器 Water temp sending unit | 1 | 标准 |
| 15 | DT04G-LTD152 | 警示灯 Caution light | 1 | |
| 16 | DT09G-DJB24B | 倒车蜂鸣器 Back buzzer | 1 | 标准 |
| - | A50C2-60400 | 倒车蜂鸣器 Back buzzer | 1 | 欧标 |
| 17 | DT04G-XH8-16.3 | 后排灯 Rear lights | 1 | 标准 |
| - | A35K2-40200 | 三色后尾灯 Three-color rear tail light | 2 | 欧标 |
| 18 | DT03G-YG312 | 燃油传感器 Fuel sensor | 1 | |
| 19 | A50C2-10100 | 叉车中央电器盒 Panel | 1 | 标准 |
| - | A120B2-10100 | 叉车中央电器盒 Panel | 1 | 欧标 |

电气系统
Electric system

FD50,60,70,80-KMS2

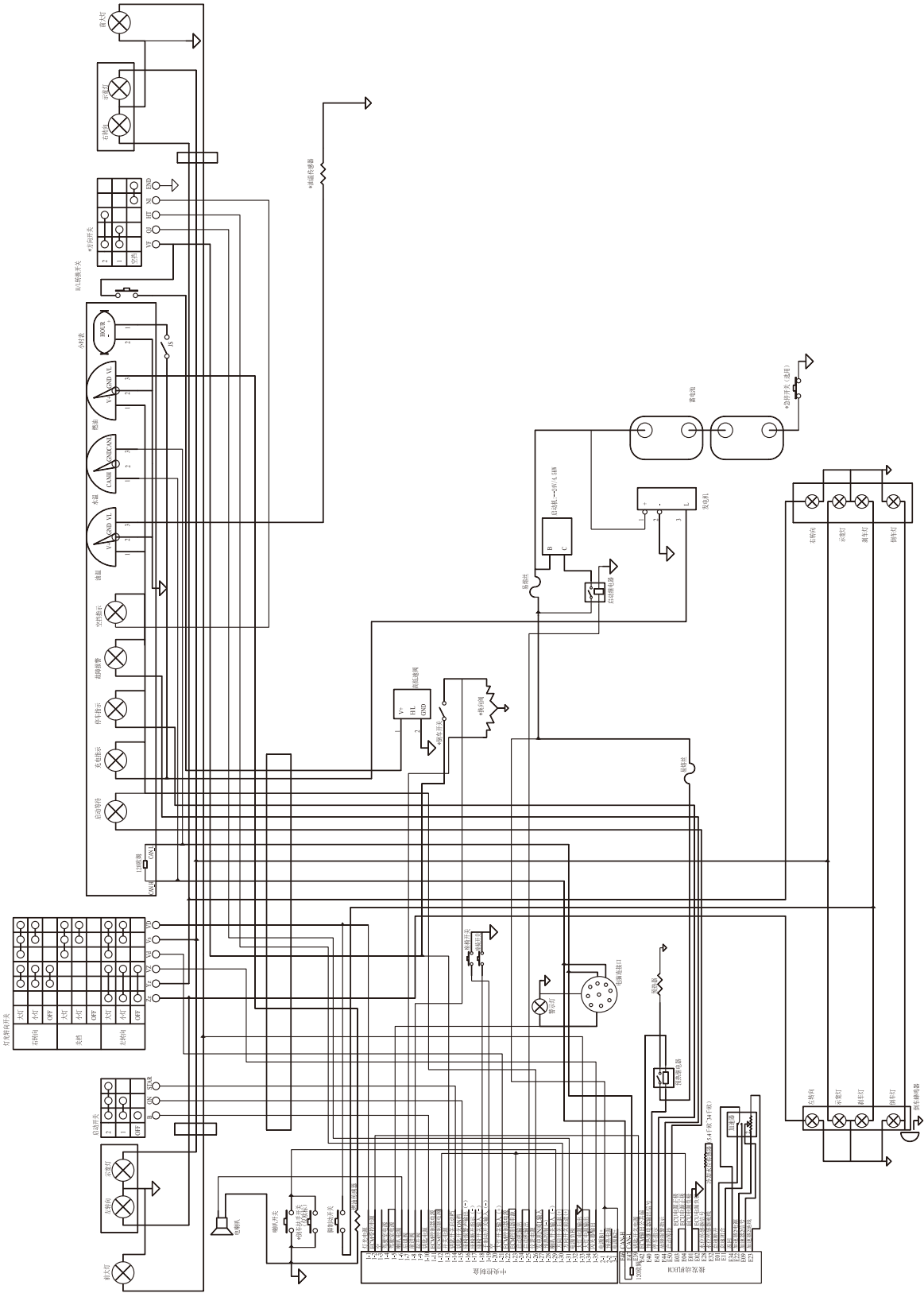

电气系统
Electric system

FD50,60,70,80-KMS2

| 序号 Item | 零件号 Part No | 零部件名称 Description | 数量 Q'ty | 备注 Remark |
|------------|----------------|--------------------------------------|------------|--------------|
| 20 | DT05G-JK205A | 脚制动开关 Brake switch | 1 | |
| 21 | A50K2-80100 | 整车线束 Vehicle harness | 1 | 标准 |
| - | A50K2-80800 | 整车线束 Vehicle harness | 1 | 欧标 |
| 22 | DT09G-DL224ED | 电喇叭 Horn | 1 | |
| 23 | A30C2-00400 | 左护顶架线束 Left head guard harness | 1 | |
| 24 | JD281A-120A | 启动继电器 Starter relay | 2 | |
| 25 | A90F2-80120 | 油水分离器转接线 Tieline oil-water separator | 1 | 标准 |
| 26 | A90F2-60100 | 踏板总成 Pedal ass'y | 1 | |
| 27 | A70S2-00900 | 急停开关 Emergency stop switch | 1 | 欧标 |
| 28 | A15R2-60300 | 手刹开关 Hand brake switch | 1 | 欧标 |

电气系统
Electric system

FY50,60,70-G3

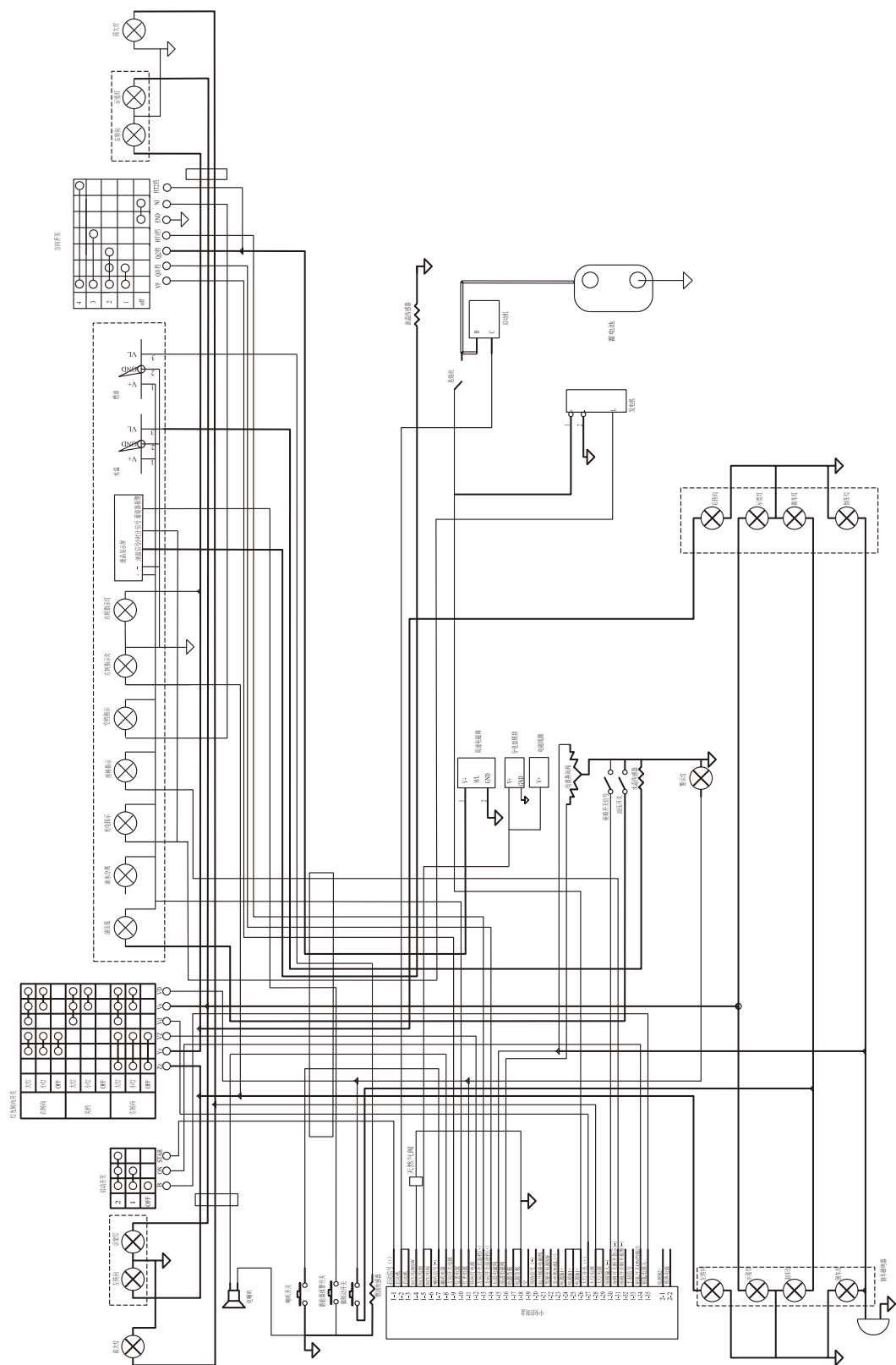

电气系统
Electric system

FY50,60,70-G3

| 序号 Item | 零件号 Part No | 零部件名称 Description | 数量 Q'ty | 备注 Remark |
|------------|-------------------|---------------------------------|------------|--------------|
| 1 | DT04G-24WD2 | 前大灯 Head lamp ass'y | 2 | |
| 2 | DT04G-24ZQX | 前小灯 Side lamp ass'y | 2 | |
| 3 | DT02G-Jk804-5D | 组合开关 Integral switch | 1 | |
| 4 | A50C2-70100 | 组合仪表 Combination | 1 | |
| 5 | A30C2-00500 | 右护顶架线束 Right head guard harness | 1 | |
| 6 | DZ03G-RC3/4 | 油温传感器 Oil temp sending unit | 1 | |
| 7 | A30B2-00900 | 易熔线 Fused link wire | 1 | |
| 8 | A30BN2-20100 | 电瓶 Battery | 1 | |
| 9 | A30G2-00700 | 电瓶引线(+) Cable | 1 | |
| 10 | A30C2-00800 | 电瓶引线(-) Cable | 1 | |
| 11 | DZ03G-R1/2SY | 水温传感器 Water temp sending unit | 1 | |
| 12 | DT04G-LTD152 | 警示灯 Caution light | 1 | |
| 13 | DT09G-DJB12B | 倒车蜂鸣器 Back buzzer | 1 | |
| 14 | DT04G-XH8-16.3-12 | 后排灯 Rear lights | 1 | |
| 15 | A30C2-10300 | 叉车中央电器盒 Panel | 1 | |
| 16 | DT05G-JK205A | 脚制动开关 Brake switch | 1 | |
| 17 | A50F2-80100 | 整车线束 Vehicle harness | 1 | |
| 18 | DT09G-DL124ED | 电喇叭 Horn | 1 | |
| 19 | A30C2-00400 | 左护顶架线束 Left head guard harness | 1 | |
| 20 | DT06G-JD1914 | 中间继电器 Intermediate relay | 1 | |

FY50,60,70-G4/S8



电气系统
Electric system

FY50,60,70-G4/S8

| 序号 Item | 零件号 Part No | 零部件名称 Description | 数量 Q'ty | 备注 Remark |
|------------|-------------------|-----------------------------------|------------|---------------|
| 1 | DT04G-24WD2 | 前大灯 Head lamp ass'y | 2 | 标准 |
| - | A15G2-40200 | LED前组合灯 LED front combo light | 2 | 欧标 |
| 2 | DT04G-24ZQX | 前小灯 Side lamp ass'y | 2 | 标准 |
| - | A35K2-81000 | 后尾灯转接线 Rear tail light wiring | 2 | 欧标 |
| 3 | DT02G-Jk804-5D | 组合开关 Integral switch | 1 | 标准 |
| - | A50C2-60300 | 组合开关 Integral switch | 1 | 欧标 |
| 4 | DT04G-XH8-16.3-12 | 后排灯 Rear lights | 1 | |
| 5 | A30BJ2-70400 | 组合仪表 Combination instrument | 1 | FY50,60,70-G4 |
| - | A50I2-70100 | 组合仪表 Combination instrument | 1 | FY50,60,70-S8 |
| 6 | A30BN2-10100 | 蓄电池 Battery | 1 | |
| 7 | A50M2-10100 | 中央控制盒 Control control box | 1 | FY50,60,70-G4 |
| - | A30C2-10300 | 中央控制盒 Control control box | 1 | FY50,60,70-S8 |
| 8 | DT04G-LTD152 | 警示灯 Warning light | 1 | |
| 9 | A30C2-00500 | 右护顶架线束 Right overhead guard cable | 1 | |
| 10 | A30C2-00400 | 左护顶架线束 Left overhead guard cable | 1 | |
| - | A45X2-80200 | 正极电瓶引线 Cable(+) | 1 | FY50,60,70-G4 |
| 11 | A30G2-00700 | 正极电瓶引线 Cable(+) | 1 | FY50,60,70-S8 |
| 12 | A30C2-00800 | 负极电瓶引线 Cable(-) | 1 | |
| 13 | A30C2-80900 | 易熔线 Fusible wire | 1 | |
| 14 | A50M2-80200 | 整车线束 Vehicle cable | 1 | FY50,60,70-G4 |
| - | A50I2-80200 | 整车线束 Vehicle cable | 1 | FY50,60,70-S8 |
| 15 | 180型 | 捆扎带 Binding | 15 | |
| 16 | DT05G-JK205A | 脚制动开关 Brake switch | 1 | |
| 17 | A45Y2-60200 | 摇头开关(T513B) Switch | 1 | FY50,60,70-G4 |
| 18 | DT09G-DJB12B | 倒车蜂鸣器 Back buzzer | 1 | 标准 |
| - | A30C2-60500 | 倒车蜂鸣器 Back buzzer | 1 | 欧标 |
| 19 | DT09G-DL124ED | 电喇叭 Horn | 1 | |
| 20 | DZ03G-RC3/4 | 油温传感器 Oil temperature sensor | 1 | |

电气系统
Electric system

FY50,60,70-G4/S8

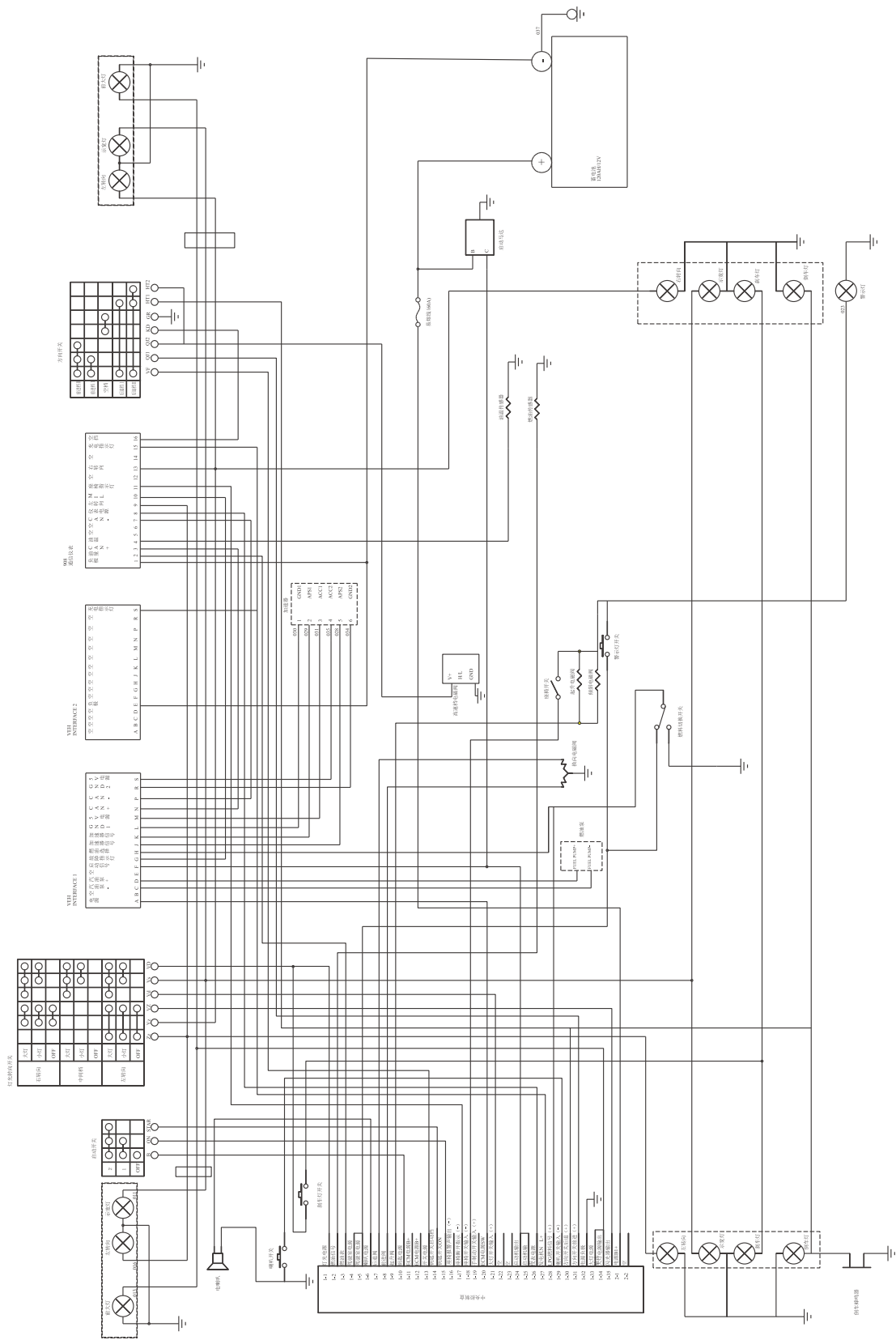

电气系统
Electric system

FY50,60,70-G4/S8

| 序号 Item | 零件号 Part No | 零部件名称 Description | 数量 Q'ty | 备注 Remark |
|------------|----------------|----------------------------|------------|---------------|
| 21 | DT03G-YG312 | 燃油传感器 Fuel sensors | 1 | FY50,60,70-G4 |
| 22 | A45Y2-80200 | 氧传感器转接线 Cable | 1 | FY50,60,70-G4 |
| 23 | A30BJ2-60501 | TOW-N防尘套 Dust-proof sleeve | 1 | FY50,60,70-G4 |
| 24 | A30BJ2-60400 | 加速器 Accelerator | 1 | FY50,60,70-G4 |
| - | A30BD2-00204 | 加速器 Accelerator | 1 | FY50,60,70-S8 |
| 25 | A70S2-00900 | 急停开关 Emergency stop switch | 1 | 欧标 |
| 26 | A50C2-00802 | 急停开关连接线（搭铁端） Cable | 1 | 欧标 |
| 27 | A50C2-00801 | 急停开关连接线（蓄电池端） Cable | 1 | 欧标 |

电气系统
Electric system

FD50,60,70-XC2

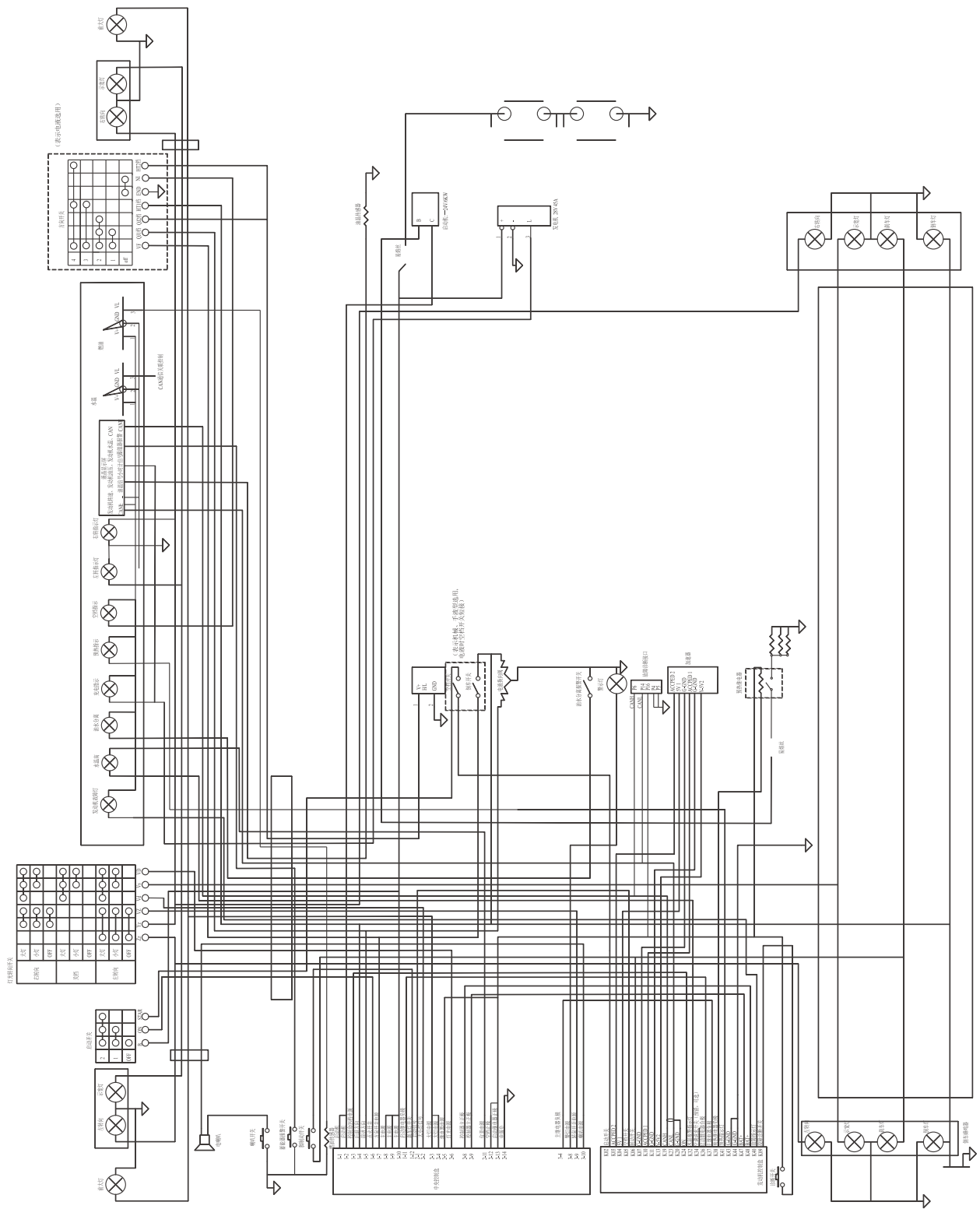

电气系统
Electric system

FD50,60,70-XC2

| 序号 Item | 零件号 Part No | 零部件名称 Description | 数量 Q'ty | 备注 Remark |
|------------|----------------|-------------------------------------|------------|--------------|
| 1 | DT04G-24WD2 | 前大灯 Head lamp ass'y | 2 | 选用 |
| 2 | DT04G-24ZQX | 双面前小灯 Side lamp ass'y | 2 | |
| 3 | DT02G-JK802-5D | 组合开关 Combination switch | 1 | |
| 4 | A120D2-70100 | 仪表 Combination instrument | 1 | |
| 5 | A30C2-00500 | 右护顶架线束 Right overhead guard harness | 1 | |
| 6 | DZ03G-RC3/4 | 油温传感器 Oil temperature sensor | 1 | |
| 7 | A30C2-80900 | 易熔线 Fused linke wire | 1 | |
| 8 | A30C2-20002 | 蓄电池 Battery | 2 | |
| 9 | A45X2-80200 | 正极电瓶引线 Cable(+) | 1 | |
| 10 | A50B2-01100 | 电瓶连接线 Cable | 1 | |
| 11 | A50B2-00800 | 负极电瓶引线 Cable(-) | 1 | |
| 12 | DT04G-LTD152 | 警示灯 Caution light | 1 | |
| 13 | 108型 | 捆扎带 Binding | 20 | |
| 14 | DT09G-DJB24B | 倒车蜂鸣器 Back buzzer | 1 | |
| 15 | DT04G-XH8-16.3 | 后排灯 Rear lights | 1 | |
| 16 | DT03G-YG312 | 燃油传感器 Fuel sensors | 1 | |
| 17 | A50C2-10200 | 中央控制盒 Central control box | 1 | |
| 18 | DT05G-JK205A | 脚制动开关 Brake switch | 1 | |
| 19 | A50N2-80400 | 整车线束 Vehicle cable | 1 | |
| 20 | DT09G-DL224ED | 电喇叭 Horn | 1 | |
| 21 | A30C2-00400 | 左护顶架线束 Left overhead guard cable | 1 | |
| 22 | A50N2-10100 | 发动机ECU Engine | 1 | |
| 23 | A50N2-60100 | 加速器 Accelerator | 1 | |
| 24 | JD281A-120A | 启动继电器 Starting relay | 1 | |
| 25 | A50N2-80300 | 易熔线 Fusible wire | 1 | |

FD50,60,70-YC8



电气系统
Electric system

FD50,60,70-YC8

| 序号 Item | 零件号 Part No | 零部件名称 Description | 数量 Q'ty | 备注 Remark |
|------------|----------------|-------------------------------------|------------|--------------|
| 1 | DT04G-24WD2 | 前大灯 Head lamp ass'y | 2 | 选用 |
| 2 | DT04G-24ZQX | 双面前小灯 Side lamp ass'y | 2 | |
| 3 | A50C2-60300 | 组合开关 Combination switch | 1 | |
| 4 | A120D2-70100 | 仪表 Combination instrument | 1 | |
| 5 | A30C2-00500 | 右护顶架线束 Right overhead guard harness | 1 | |
| 6 | DZ03G-RC3/4 | 油温传感器 Oil temperature sensor | 1 | |
| 7 | A30C2-80900 | 易熔线 Fused linke wire | 1 | |
| 8 | A30C2-20002 | 蓄电池 Battery | 2 | |
| 9 | A45P2-80400 | 正极电瓶引线 Cable(+) | 1 | |
| 10 | A50B2-01100 | 电瓶连接线 Cable | 1 | |
| 11 | A50B2-00800 | 负极电瓶引线 Cable(-) | 1 | |
| 12 | DT04G-LTD152 | 警示灯 Caution light | 1 | |
| 13 | 108型 | 捆扎带 Binding | 20 | |
| 14 | A50C2-60400 | 倒车蜂鸣器 Back buzzer | 1 | |
| 15 | DT04G-XH8-16.3 | 后排灯 Rear lights | 1 | |
| 16 | DT03G-YG312 | 燃油传感器 Fuel sensors | 1 | |
| 17 | A120B2-10100 | 中央控制盒 Central control box | 1 | |
| 18 | DT05G-JK205A | 脚制动开关 Brake switch | 1 | |
| 19 | A50P2-80200 | 整车线束 Vehicle cable | 1 | |
| 20 | DT09G-DL224ED | 电喇叭 Horn | 1 | |
| 21 | A30C2-00400 | 左护顶架线束 Left overhead guard cable | 1 | |
| 22 | A50P2-10100 | 发动机ECU Engine | 1 | |
| 23 | JD281A-120A | 启动继电器 Starting relay | 1 | |
| 24 | A50N2-80300 | 易熔线 Fusible wire | 1 | |
| 25 | A50P2-60100 | 加速器 Accelerator | 1 | |

FD50,60,70-DY1/DY1 岡村



电气系统
Electric system

FD50,60,70-DY1/DY1 冈村

| 序号 Item | 零件号 Part No | 零部件名称 Description | 数量 Q'ty | 备注 Remark |
|------------|----------------|-----------------------------------|------------|--------------------|
| 1 | A90F2-20100 | 蓄电池 Battery | 2 | 冈村变速箱选用 国产变速箱选用 |
| 2 | A50C2-10400 | 叉车中央电器盒 Central control box | 1 | |
| 3 | A15G2-40200 | LED前组合灯 LED head lights ass'y | 2 | |
| 4 | A35K2-40200 | LED后尾灯 LED rear lights ass'y | 2 | |
| 5 | Y30A2-80200 | 后尾灯转接线 Cable | 1 | |
| 6 | DT04G-LTD152 | 警示灯 Caution light | 1 | |
| 7 | A30C2-60400 | 组合开关 Combination switch | 1 | |
| - | A50C2-60300 | 组合开关 Combination switch | 1 | |
| 8 | A50Q2-70300 | 组合仪表 Combination instrument | 1 | |
| 9 | A30C2-00500 | 右护顶架线束 Right overhead guard cable | 1 | |
| 10 | A30C2-00400 | 左护顶架线束 Left overhead guard cable | 1 | |
| 11 | A70S2-00700 | 正极电瓶引线 Cable(+) | 1 | |
| 12 | A50B2-01100 | 电瓶连接线 Cable | 1 | |
| 13 | A50B2-00800 | 负极电瓶引线 Cable(-) | 1 | |
| 14 | A70S2-00701 | 正极连接线 Cable | 1 | |
| 15 | A30C2-80900 | 易熔线 Fusible wire | 1 | |
| 16 | ZD03G-RC3/8 | 油温传感器 Oil temperature sensor | 1 | |
| - | ZD03G-RC3/4 | 油温传感器 Oil temperature sensor | 1 | |
| 17 | DT03G-YG312 | 燃油传感器 Fuel sensors | 1 | |
| 18 | DT05G-JK205A | 脚制动开关 Brake switch | 1 | |
| 19 | A50C2-60400 | 倒车蜂鸣器 Back buzzer | 1 | |
| 20 | DT09G-DL224ED | 电喇叭 Horn | 1 | |
| 21 | A50K2-80900 | 易熔线 Fusible wire | 1 | |
| 22 | A50N2-80300 | 易熔线 Fusible wire | 1 | |
| 23 | B80A2-60400 | 重载按钮（绿色） Button(Green) | 1 | |
| 24 | B80A2-60300 | 重载按钮（红色） Button(Red) | 1 | |
| 25 | JD281A-120A | 启动继电器 Starting relay | 1 | |

电气系统
Electric system

FD50,60,70-DY1/DY1 冈村

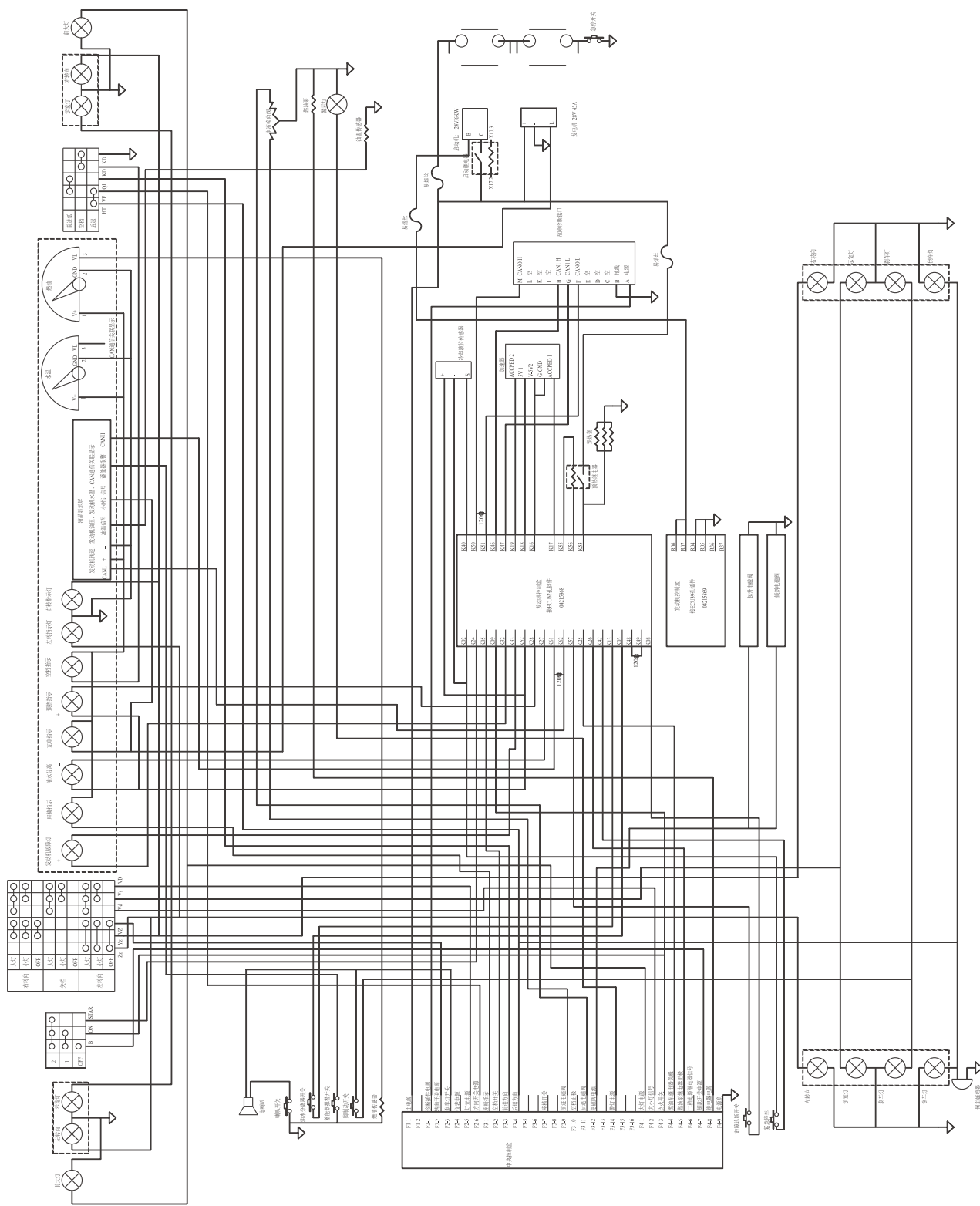

电气系统
Electric system

FD50,60,70-DY1/DY1 冈村

| 序号 Item | 零件号 Part No | 零部件名称 Description | 数量 Q'ty | 备注 Remark |
|------------|----------------|--------------------------------------|------------|--------------|
| 26 | 4215868 | ECU62孔插件 Connector | 1 | 发动机自带 |
| 27 | 4215869 | ECU39孔接插件 Connector | 1 | 发动机自带 |
| 28 | 1929000649 | 12孔诊断插件 12 holes diagnosis connector | 1 | 发动机自带 |
| 29 | A50Q2-80100 | 整车线束 Vehicle cable | 1 | 冈村变速箱选用 |
| - | A50Q2-80200 | 整车线束 Vehicle cable | 1 | 国产变速箱选用 |
| 30 | A50Q2-60100 | 加速器 Accelerator | 1 | |
| 31 | 4218100 | 冷却液位传感器 Cooling level sensor | 1 | 发动机自带 |
| 32 | A70S2-00900 | 急停开关 Emergency switch | 1 | |
| 33 | A50Q2-10100 | 发动机ECU Engine | 1 | 发动机自带 |

电气系统
Electric system

FD50,60,70,80-CY4

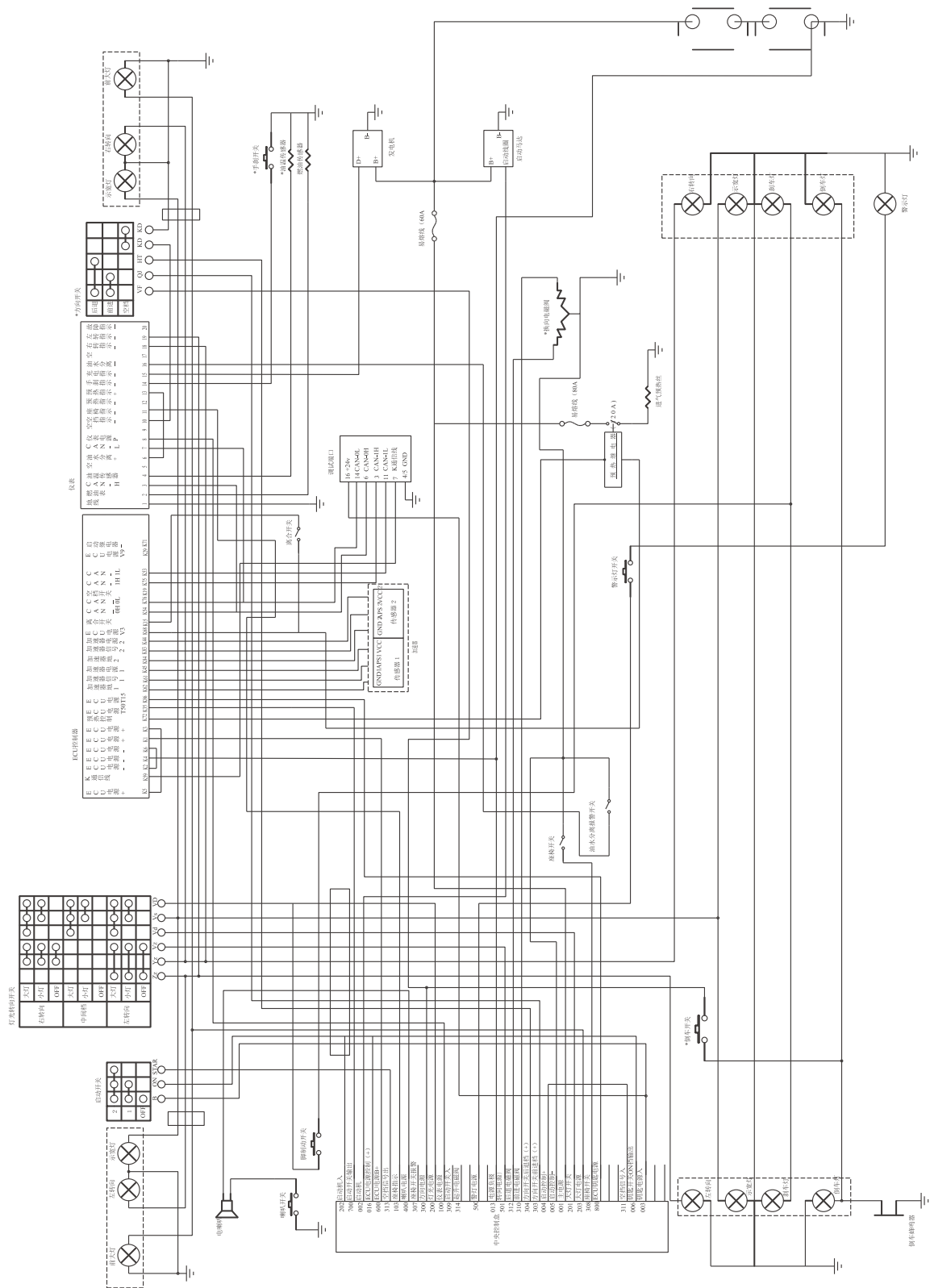

电气系统
Electric system

FD50,60,70,80-CY4

| 序号 Item | 零件号 Part No | 零部件名称 Description | 数量 Q'ty | 备注 Remark |
|------------|----------------|-----------------------------------|------------|--------------|
| 1 | A30C2-20002 | 蓄电池 Battery | 2 | |
| 2 | A160D2-10100 | 中央控制盒 Centrol control box | 1 | |
| 3 | DT04G-24WD2 | 前大灯 Head lamp ass'y | 2 | |
| 4 | DT04G-24ZQX | 双面前小灯 Side lamp ass'y | 2 | |
| 5 | DT04G-XH8-16.3 | 后排灯 Rear lights | 1 | |
| 6 | DT04G-LTD152 | 警示灯 Warning light | 1 | |
| 7 | A50C2-60300 | 组合开关 Combination switch | 1 | |
| 8 | A120D2-70100 | 组合仪表 Combination instrument | 1 | |
| 9 | A30C2-00500 | 右护顶架线束 Right overhead guard cable | 1 | |
| 10 | A30C2-00400 | 左护顶架线束 Left overhead guard cable | 1 | |
| 11 | A45X2-80200 | 正极电瓶引线 Cable(+) | 1 | |
| 12 | A50B2-01100 | 电瓶连接线 Cable | 1 | |
| 13 | A50B2-00800 | 负极电瓶引线 Cable(-) | 1 | |
| 14 | A30C2-80900 | 易熔线 Fusible wire | 1 | |
| 15 | A90L2-80100 | 整车线束 Vehicle cable | 1 | |
| 16 | 108型 | 捆扎带 Binding | 20 | |
| 17 | DZ03G-RC3/4 | 油温传感器 Oil temperature sensor | 1 | |
| 18 | DT03G-YG312 | 燃油传感器 Fuel sensors | 1 | |
| 19 | DT05G-JK205A | 脚制动开关 Brake switch | 1 | |
| 20 | A50C2-60400 | 倒车蜂鸣器 Back buzzer | 1 | |
| 21 | DT09G-DL224ED | 电喇叭 Horn | 1 | |
| 22 | JD281A-120A | 启动继电器 Start relay | 1 | |
| 23 | A50N2-80300 | 易熔线 Fusible wire | 1 | |
| 24 | F90B2-60100 | 加速器 Engine control box | 1 | |

电气系统
Electric system

FD50,60,70-WF7

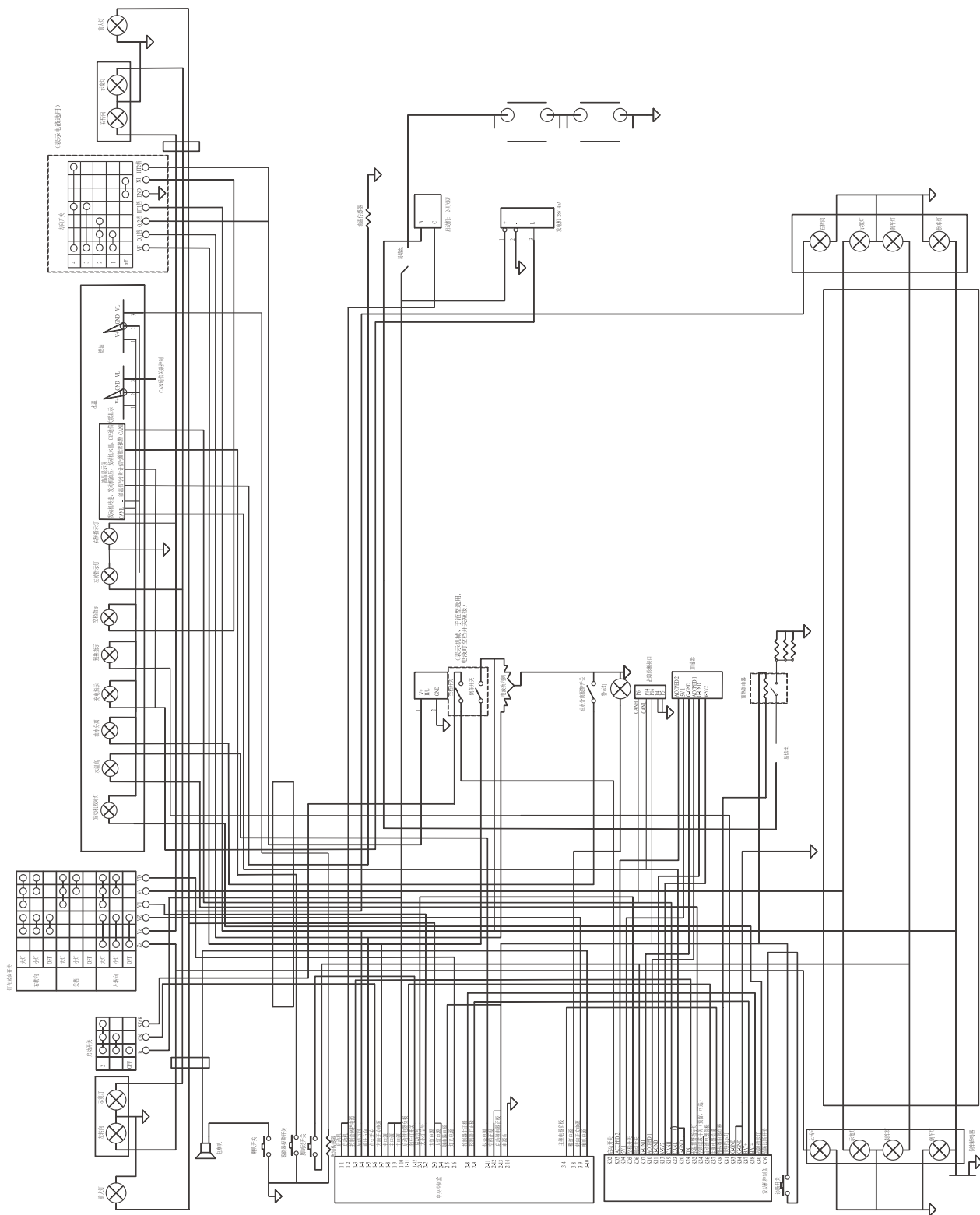

电气系统
Electric system

FD50,60,70-WF7

| 序号 Item | 零件号 Part No | 零部件名称 Description | 数量 Q'ty | 备注 Remark |
|------------|----------------|-----------------------------------|------------|--------------|
| 1 | DT04G-24WD2 | 前大灯 Head lamp ass'ytery | 2 | 发动机自带 |
| 2 | DT04G-24ZQX | 双面前小灯 Side lamp ass'y | 2 | |
| 3 | A50C2-60300 | 组合开关 Combination switch | 1 | |
| 4 | A120C2-70200 | 仪表 Combination instrument | 1 | |
| 5 | A30C2-00500 | 右护顶架线束 Right overhead guard cable | 1 | |
| 6 | DZ03G-RC3/4 | 油温传感器 Oil temperature sensor | 1 | |
| 7 | A30C2-80900 | 易熔线 Fusible wire | 1 | |
| 8 | A30C2-20002 | 蓄电池 Battery | 2 | |
| 9 | A50E2-80600 | 正极电瓶引线 Cable(+) | 1 | |
| 10 | A160A2-80700 | 电瓶连接线 Cable | 1 | |
| 11 | A90M2-80300 | 负极电瓶引线 Cable(-) | 1 | |
| 12 | DT04G-LTD152 | 警示灯 Caution light | 1 | |
| 13 | 108型 | 捆扎带 Binding | 20 | |
| 14 | A50C2-60400 | 倒车蜂鸣器 Back buzzer | 1 | |
| 15 | DT04G-XH8-16.3 | 后排灯 Rear lights | 1 | |
| 16 | DT03G-YG312 | 燃油传感器 Fuel sensors | 1 | |
| 17 | A160D2-10100 | 中央控制盒 Central control box | 1 | |
| 18 | DT05G-JK205A | 脚制动开关 Brake switch | 1 | |
| 19 | A90M2-80100 | 整车线束 Vehicle cable | 1 | |
| 20 | DT09G-DL224ED | 电喇叭 Horn | 1 | |
| 21 | A30C2-00400 | 左护顶架线束 Left overhead guard cable | 1 | |
| 22 | A90M2-10100 | 发动机ECU Engine ECU | 1 | |
| 23 | F90B2-60100 | 加速器 Engine control box | 1 | |
| 24 | JD281A-120A | 启动继电器 Starting relay | 1 | |
| 25 | A50N2-80300 | 易熔线 Fusible wire | 1 | |

FD50,60,70,80-KMS11/KMS12/KMS13



电气系统
Electric system

FD50,60,70,80-KMS11/KMS12/KMS13

| 序号 Item | 零件号 Part No | 零部件名称 Description | 数量 Q'ty | 备注 Remark |
|------------|----------------|-----------------------------------|------------|-------------------------------|
| 1 | A90F2-20100 | 蓄电池 Battery | 2 | FD50,60,70,80-KMS11 /KMS12 |
| - | A30BN2-20100 | 蓄电池 Battery | 2 | FD50,60,70,80-KMS13 |
| 2 | A50V2-80200 | 正极电瓶引线 Cable(+) | 1 | FD50,60-KMS11 |
| - | A50E2-80600 | 正极电瓶引线 Cable(+) | 1 | FD50,60,70,80-KMS12 /KMS13 |
| 3 | A50B2-00800 | 负极电瓶引线 Cable(-) | 1 | |
| 4 | T20G2-20100 | 保险丝盒 Fuse box | 1 | |
| 5 | DT03G-YG312 | 燃油传感器 Fuel sensors | 1 | |
| 6 | DT04G-24ZQX | 双面前小灯 Side lamp ass'y | 2 | |
| 7 | DT04G-24WD2 | 前照灯 Head lamp ass'y | 2 | |
| 8 | A30C2-00500 | 右护顶架线束 Right overhead guard cable | 1 | |
| 9 | A30AB2-70300 | 组合仪表 Combination instrument | 1 | FD50,60,70,80-KMS11 /KMS13 |
| - | A50V2-70100 | 组合仪表 Combination instrument | 1 | FD70,80-KMS12 |
| 10 | A50B2-01100 | 电瓶连接线 Cable | 1 | |
| 11 | A50C2-60300 | 组合开关 Combination switch | 1 | |
| 12 | DT09G-DL224ED | 电喇叭 Horn | 1 | |
| 13 | A50V2-10100 | 叉车中央控制盒 Control control box | 1 | FD50,60-KMS11 |
| - | A120B2-10100 | 叉车中央控制盒 Control control box | 1 | FD70,80-KMS12 |
| - | A50V2-10200 | 叉车中央控制盒 Control control box | 1 | FD50,60,70,80-KMS13 |
| 14 | DT04G-XH8-16.3 | 后尾灯 Rear lights | 1 | |
| 15 | A50C2-60400 | 倒车蜂鸣器 Back buzzer | 1 | |
| 16 | A50N2-80300 | 易熔线 Fusible wire | 1 | FD50,60,70,80-KMS11 /KMS13 |
| 17 | DT04G-LTD152 | 警示灯 Warning light | 1 | 选装 |
| 18 | DT05G-JK205A | 脚制动开关 Brake switch | 1 | |
| 19 | A50V2-80100 | 整车线束 Vehicle cable | 1 | FD50,60-KMS11 |
| - | A90P2-80200 | 整车线束 Vehicle cable | 1 | FD70,80-KMS12 |
| - | A50X2-80100 | 整车线束 Vehicle cable | 1 | FD50,60,70,80-KMS13 |
| 20 | 180型 | 捆扎带 Binding | 15 | |
| 21 | DZ03G-RC3/4 | 油温传感器 Oil temperature sensor | 1 | |

FD50,60,70,80-KMS11/KMS12/KMS13



电气系统
Electric system

FD50,60,70,80-KMS11/KMS12/KMS13

| 序号 Item | 零件号 Part No | 零部件名称 Description | 数量 Q'ty | 备注 Remark |
|------------|----------------|--------------------------------------|------------|---|
| 22 | A50C2-60600 | 启动继电器 Starting relay | 1 | FD50,60,70,80-KMS11 /KMS12 FD70,80-KMS12 FD70,80-KMS12 |
| 23 | A30AB2-60100 | 加速器 Engine control box | 1 | |
| 24 | A30C2-00400 | 左护顶架线束 Left overhead guard cable | 1 | |
| 25 | A15R2-60300 | 手制动开关 Hand brake switch | 1 | |
| 26 | A50V2-50100 | 水位传感器 Water level sensor | 1 | |
| 27 | A30C2-90100 | USB充电口 USB charging socket | 1 | |
| 28 | A90P2-80100 | 后处理线束 Post-processing wiring harness | 1 | |
| 29 | A90P2-10100 | 叉车中央控制盒 Control control box | 1 | |
| | | | | |

十、标牌

SCUTCHEON

标牌 Decal

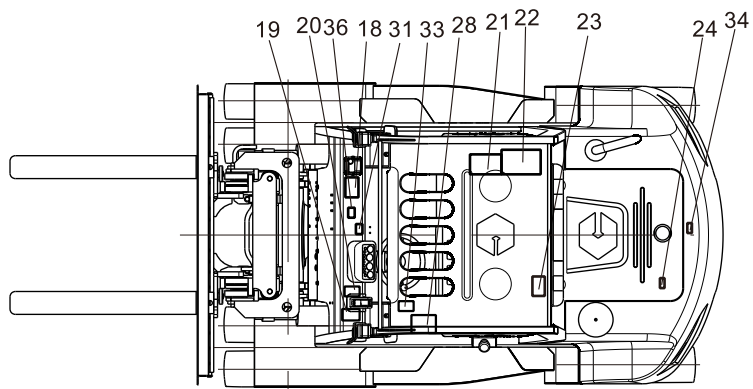
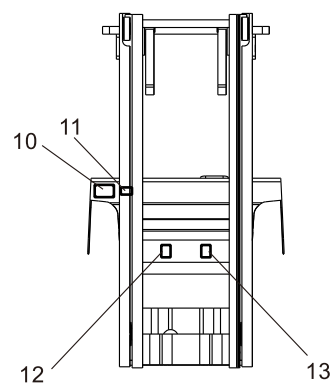
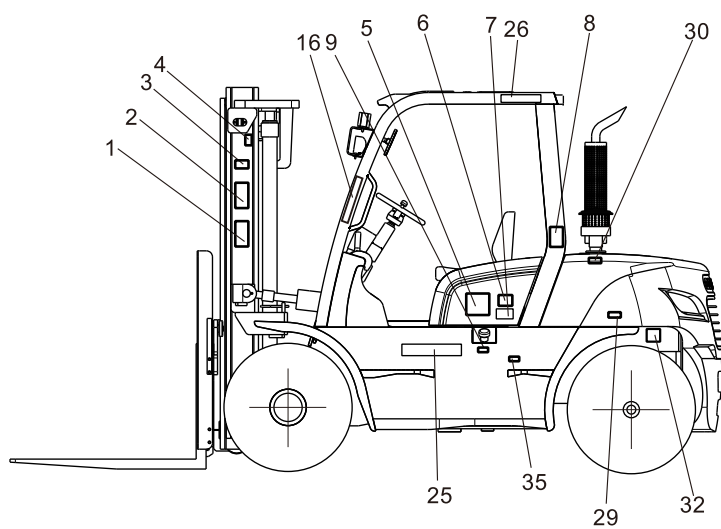
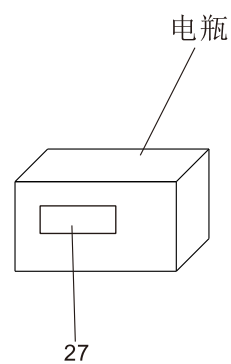
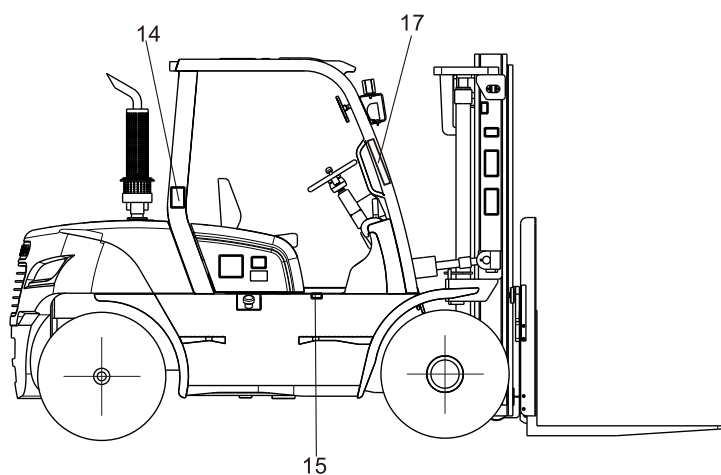

标牌 Decal

| 序号 Item | 零件号 Part No | 零部件名称 Description | 数量 Q'ty | 备注 Remark |
|------------|----------------|--|------------|-----------------|
| 1 | GCI0039 | “GOODSENSE”（中） Decal | 2 | |
| 2 | GCI0001 | 安全标志标牌 Decal, safety | 2 | 国内用homeland |
| - | GCIY053 | 安全标志标牌 Decal, safety | 2 | 国外用go abroad |
| 3 | GCI0022 | CE标识 Decal | 2 | 国外用go abroad |
| 4 | GCI0014 | 起吊标牌 Decal,sling | 2 | 国内用homeland |
| - | GCIY066 | 起吊标牌 Decal,sling | 2 | 国外用go abroad |
| 5 | GCI0006 | 叉车型号标牌 Decal,model | 2 | |
| 6 | GCI0034 | “50” 字样 Decal | 2 | 5t |
| - | GCI0035 | “60” 字样 Decal | 2 | 6t |
| - | GCI0036 | “70” 字样 Decal | 2 | 7t |
| - | GCI0037 | “80” 字样 Decal | 2 | 8t |
| 7 | GCI0041 | “GOODSENSE”（小） Decal | 2 | |
| 8 | GCI0005 | 启动前检查要领 Decal,caution | 1 | 国内用homeland |
| - | GCIY057 | 启动前检查要领 Decal,caution | 1 | 国外用go abroad |
| 9 | GCI0008 | 加柴油标牌 Decal,fuel | 1 | 国内柴油用homeland |
| - | GCI0092 | 加LPG标牌 Decal,fuel | 1 | 国内LPG用homeland |
| - | GCIY060 | 加柴油标牌 Decal,fuel | 1 | 国外柴油用go abroad |
| - | GCIY096 | 加LPG标牌 Decal,fuel | 1 | 国外LPG用go abroad |
| 10 | GCI0712 | 内燃平衡重式叉车铭牌 Name plate | 1 | 国内用homeland |
| - | GCIY713 | 内燃平衡重式叉车铭牌 Name plate | 1 | 国外用go abroad |
| 11 | GCI10156 | 环保信息标签 Environmental information label | 1 | 国内用homeland |
| 12 | GCI0016 | 禁止进入门架后空间Decal, padlod mast space | 1 | 国内用homeland |
| - | GCIY068 | 禁止进入门架后空间Decal, padlod mast space | 1 | 国外用go abroad |
| 13 | GCI0017 | 注意伤手 Decal,notice thumb hand | 1 | 国内用homeland |
| - | GCIY069 | 注意伤手 Decal,notice thumb hand | 1 | 国外用go abroad |
| 14 | GCI0013 | 轮胎安全标牌 Decal,tyre safety | 1 | 国内用homeland |
| - | GCIY065 | 轮胎安全标牌 Decal,tyre safety | 1 | 国外用go abroad |

标牌
 Decal

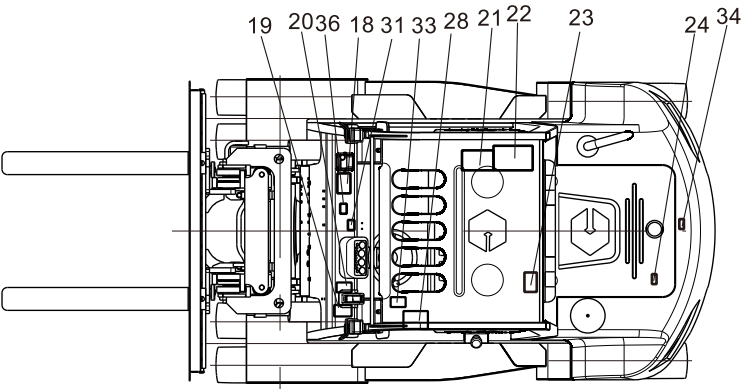
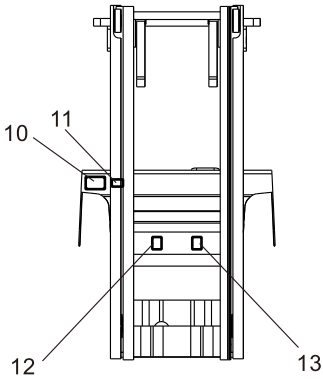
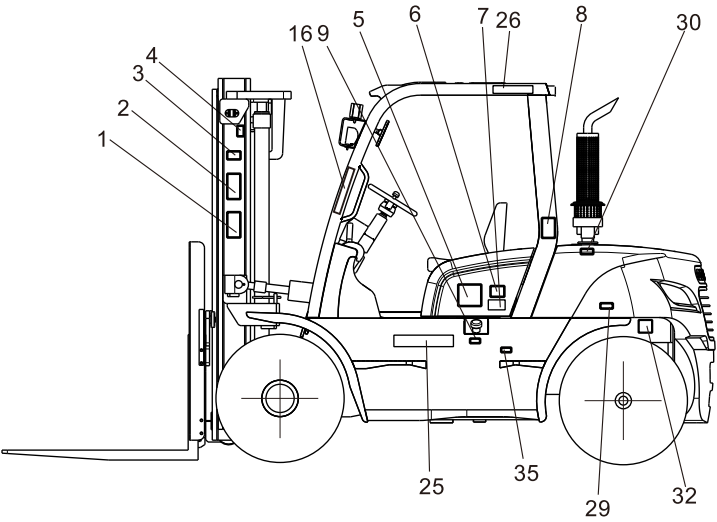
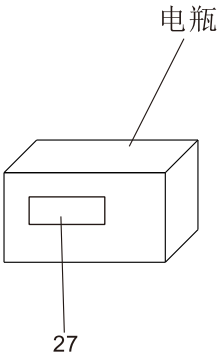
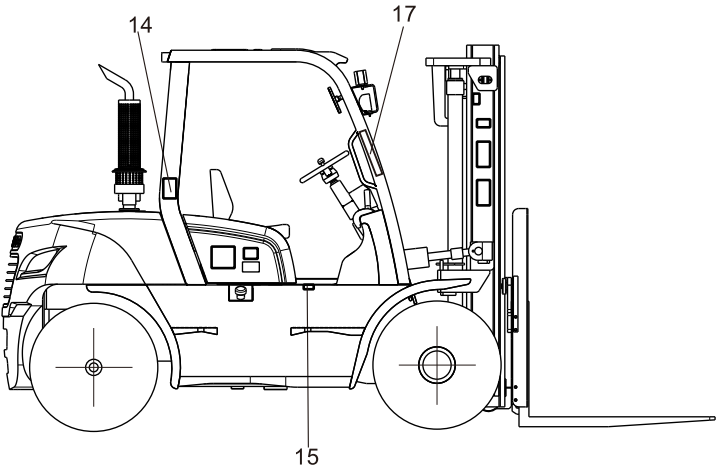

标牌
Decal

| 序号 Item | 零件号 Part No | 零部件名称 Description | 数量 Q'ty | 备注 Remark |
|------------|----------------|---|------------|--------------|
| 15 | GCI0010 | 加液压油标牌Decal,adding hydraulic oil | 1 | 国内用homeland |
| - | GCIY062 | 加液压油标牌Decal,adding hydraulic oil | 1 | 国外用go abroad |
| 16 | GCIY273 | 阅读说明书警告标志 Read instructions warning | 1 | |
| 17 | GCIY272 | 系安全带警告标识 Fasten seat belts warning logo | 1 | |
| 18 | GCI0742 | 负荷曲线标牌5t Decal,Iubrication chart | 1 | 国内用homeland |
| - | GCIY743 | 负荷曲线标牌5t Decal,Iubrication chart | 1 | 国外用go abroad |
| - | GCI0744 | 负荷曲线标牌6t Decal,Iubrication chart | 1 | 国内用homeland |
| - | GCIY745 | 负荷曲线标牌6t Decal,Iubrication chart | 1 | 国外用go abroad |
| - | GCI0746 | 负荷曲线标牌7t Decal,Iubrication chart | 1 | 国内用homeland |
| - | GCIY747 | 负荷曲线标牌7t Decal,Iubrication chart | 1 | 国外用go abroad |
| - | GCI0748 | 负荷曲线标牌8t Decal,Iubrication chart | 1 | 国内用homeland |
| - | GCIY749 | 负荷曲线标牌8t Decal,Iubrication chart | 1 | 国外用go abroad |
| 19 | GCI0407 | 下车拉紧手刹Decal,Parking brake adjustment | 1 | 国内用homeland |
| - | GCIY275 | 下车拉紧手刹Decal,Parking brake adjustment | 1 | 国外用go abroad |
| 20 | GCI0412 | 手刹标识 Decal | 1 | 国内用homeland |
| - | GCIY411 | 手刹标识 Decal | 1 | 国外用go abroad |
| 21 | GCI0003 | 润滑系统图标牌 Decal,Iubrication chart | 1 | 国内用homeland |
| - | GCIY055 | 润滑系统图标牌 Decal,Iubrication chart | 1 | 国外用go abroad |
| 22 | GCI0004 | 使用须知标牌 Decal | 1 | 国内用homeland |
| - | GCIY056 | 使用须知标牌 Decal | 1 | 国外用go abroad |
| 23 | GCI0012 | 风扇安全标牌 Decal,fan safety | 1 | 国内用homeland |
| - | GCIY064 | 风扇安全标牌 Decal,fan safety | 1 | 国外用go abroad |
| 24 | GCI0009 | 加防冻液标牌 Decal,antifreeze liquid | 1 | 国内用homeland |
| - | GCIY061 | 加防冻液标牌 Decal,antifreeze liquid | 1 | 国外用go abroad |
| 25 | GCI0103 | “吉鑫祥叉车” 字样 Decal | 2 | 国内用homeland |
| 26 | GCI0122 | 警告标识 Warning logo | 1 | 国内用homeland |
| - | GCIY124 | 警告标识 Warning logo | 1 | 国外用go abroad |

标牌 Decal

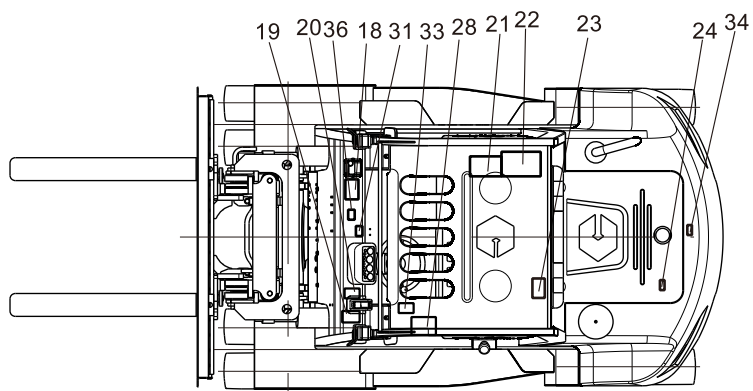
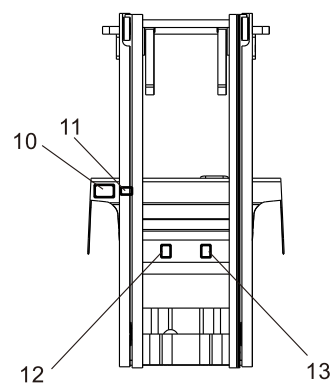
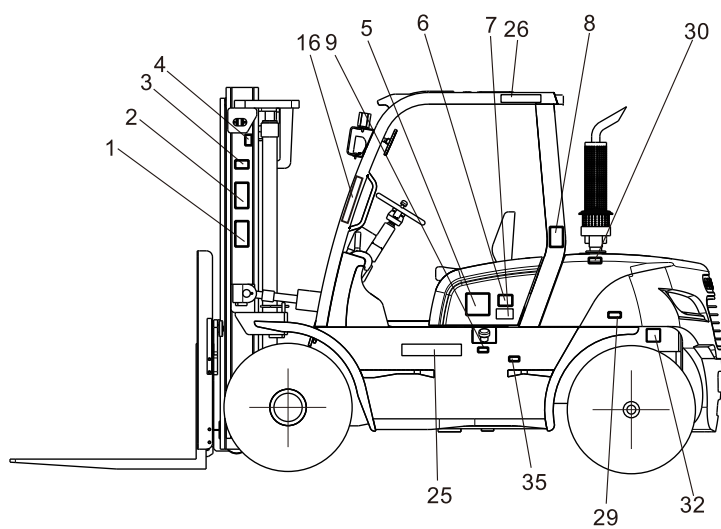
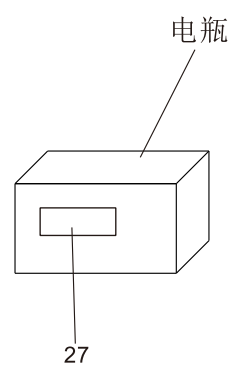
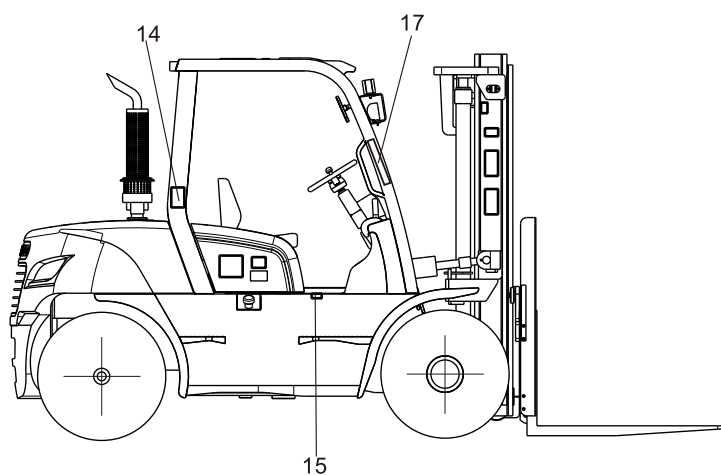

标牌 Decal

| 序号 Item | 零件号 Part No | 零部件名称 Description | 数量 Q'ty | 备注 Remark |
|------------|----------------|---|------------|--------------------|
| 27 | GCI0121 | 电气警告标识 Electrical warning logo | 1 | 国内用homeland |
| - | GCIY125 | 电气警告标识 Electrical warning logo | 1 | 国外用go abroad |
| 28 | GCI0409 | 禁止载人标牌 Ban manned sign | 1 | 国内用homeland |
| - | GCIY410 | 禁止载人标牌 Ban manned sign | 1 | 国外用go abroad |
| 29 | GCIY408 | 配重起吊标识 Weight lifting logo | 2 | |
| 30 | GCI0278 | 排气管安全标识 Exhaust pipe safety logo | 1 | 国内LPG用homeland |
| - | GCIY277 | 排气管安全标识 Exhaust pipe safety logo | 1 | 国外LPG用go abroad |
| 31 | GCI1065 | LPG转换标牌 LPG Conversion Signage | 1 | LPG用 |
| 32 | GCI0766 | 紧固轮毂螺母标识 Tightening hub nut logo | 1 | 国内用homeland |
| - | GCIY767 | 紧固轮毂螺母标识 Tightening hub nut logo | 1 | 国外用go abroad |
| 33 | GCI0768 | 机罩打开步骤标识 Cover opening procedure logo | 1 | 国内用homeland |
| - | GCIY769 | 机罩打开步骤标识 Cover opening procedure logo | 1 | 国外用go abroad |
| 34 | GCI0406 | 钢瓶承载量标识 Cylinder carrying capacity logo | 1 | LPG用 |
| 35 | GCI1100 | 尿素液标识 AdBlue logo | 1 | SCR后处理国内用homeland |
| - | GCIY1468 | 尿素液标识 AdBlue logo | 1 | SCR后处理国外用go abroad |
| 36 | GCI1140 | 关闭电源标识 Turn off power logo | 1 | SCR后处理国内用homeland |
| - | GCIY1469 | 关闭电源标识 Turn off power logo | 1 | SCR后处理国外用go abroad |



STARKE MATERIAL HANDLING GROUP
402 Allanburg Road • Thorold, ON L2V 1A4 • Canada
TOLL FREE 877-435-4352
www.starkeforklift.com • info@starkeforklift.com

